

# Studies in Education Policy



March 2009

## Report Card on Alberta's Elementary Schools 2009

by Peter Cowley and Stephen Easton

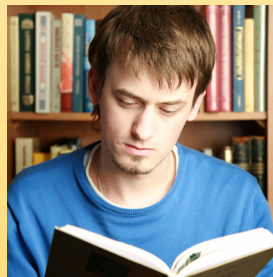



MARCH 2009

# **Report Card on Alberta's Elementary Schools 2009**

*By Peter Cowley and Stephen Easton*

## Contents

<i>Introduction .....</i>	<i>3</i>
<i>Key academic indicators of school performance .....</i>	<i>5</i>
<i>Other indicators of school performance.....</i>	<i>7</i>
<i>Notes.....</i>	<i>10</i>
<i>Detailed school reports.....</i>	<i>11</i>
<i>Ranking the schools.....</i>	<i>65</i>
<i>Appendix 1: Calculating the Overall rating out of 10.....</i>	<i>72</i>
<i>Appendix 2: Calculating the Value added indicators.....</i>	<i>74</i>
<i>About the authors .....</i>	<i>76</i>
<i>Acknowledgments.....</i>	<i>77</i>

# Introduction

The *Report Card on Alberta's Elementary Schools 2009* (hereafter, *Report Card*) reports a variety of relevant, objective indicators of school performance. These indicators are used to calculate an overall rating for each school. On the basis of this rating, the schools are ranked. The *Report Card* brings all of this information together in one easily accessible public document so that anyone can analyze and compare the performance of individual schools. By doing so, the *Report Card* assists parents when they choose a school for their children and encourages and assists all those seeking to improve their school.

## **The *Report Card* can help parents choose**

In Alberta, many parents enjoy considerable choice regarding the school in which they will enroll their children. Where choice is available, the *Report Card* provides a valuable decision-making tool. Because it makes comparisons easy, the *Report Card* alerts parents to nearby schools that appear to have more effective academic programs. Further, parents can determine whether schools of interest are improving over time. By first studying the *Report Card*, parents will be better prepared to ask relevant questions when they interview the principal and teachers at the schools they are considering.

Of course, the choice of a school should not be made solely on the basis of a single source of information. Families choosing a school for their students should seek to confirm the *Report Card's* findings by visiting the school and interviewing teachers and school administrators. Websites maintained by the provincial ministry of education and local school

boards may also provide useful information.<sup>1</sup> Parents who already have a child enrolled at the school provide another point of view.

The *Report Card* provides a detailed picture of each school's academic outcomes that is not easily available elsewhere. Naturally, a sound academic program should be complemented by effective programs in areas of school activity not measured by the *Report Card*.

## **The *Report Card* facilitates school improvement**

Certainly, the act of publicly rating and ranking schools attracts attention. Schools that perform well or show consistent improvement are applauded. The results of poorly performing schools generate concern, as do those of schools whose performance is deteriorating. This inevitable attention provides an incentive for all those connected with a school to focus on student results.

However, the *Report Card* offers more than incentive: it includes a variety of indicators, each of which reports results for an aspect of school performance that might be improved. School administrators who are dedicated to improvement accept the *Report Card* as another source of opportunities for improvement.

## ***Some schools do better than others***

Knowing that a school's results require improvement is the first step. However, to improve a school, one must believe that improvement is achievable. This *Report Card* provides evidence about what can be accomplished. It demonstrates clearly that, even when we take into account factors such as the students' family background, some schools do better than others. This

finding confirms the results of research carried out in other countries.<sup>2</sup> It will come as no great surprise to experienced parents and educators that the data consistently suggest that what goes on in the schools makes a difference to academic results and that some schools make more of a difference than others.

### *Comparisons are at the heart of the improvement process*

Many elementary-school authorities in Alberta provide students and their parents with report cards that include both the student's mark and the median mark for each subject in which the student is enrolled. The report cards also show any marks awarded to the student earlier in the year. Comparative and historical data like these enable students and parents to see a clearer picture of an individual student's progress. By comparing a school's results with those of neighbouring schools or of schools with similar school and student characteristics, we can identify more successful schools and learn from them. By comparing a school's latest results with those of earlier years, we can see if the school is improving. Reference to overall provincial results places an individual school's level of achievement in a broader context.

There is great benefit in identifying schools that are particularly effective. By studying the techniques used in schools where students are successful, less effective schools may find ways to improve. This advantage is not lost on the United Kingdom's

Department of Education and Skills. Its Leading Edge program<sup>3</sup> helps educators connect with others who have expertise in particular areas of instruction and school administration.

Comparisons are at the heart of improvement: making comparisons among schools is made simpler and more meaningful by the *Report Card's* indicators, ratings, and rankings.

## **What's new in this edition**

As a result of changes introduced in the 2006 long-form Census questions, we are no longer able to use parents' education in years in the calculation of the socioeconomic indicator. This indicator is now calculated using the average parental income from wages and salaries and from self-employment. Parental education levels and income levels are closely associated with each other and either can be used to predict academic achievement at school.

## **You can contribute to the development of the *Report Card***

The *Report Card* program benefits from the input of interested parties. We welcome your suggestions, comments, and criticisms. Please call Peter Cowley, Director of School Performance Studies, at 604.714.4556.

# Key academic indicators of school performance

The foundation of the *Report Card* is an overall rating of each school's academic performance. Building on data about student results provided by Alberta Education (the provincial ministry of education), we rate each school on a scale from zero to 10. We base our overall rating of each school's academic performance on seven indicators:

- (1) average achievement-test marks (percent) in grade-3 language arts;
- (2) average achievement-test marks (percent) in grade-3 mathematics;
- (3) average achievement-test marks (percent) in grade-6 language arts;
- (4) average achievement-test marks (percent) in grade-6 mathematics;
- (5) the percentage of achievement tests in (1) to (4) where the results were below the acceptable standard;
- (6) the difference between male and female students in their average achievement-test mark in grade-6 language arts;
- (7) the difference between male and female students in their average achievement-test mark in grade-6 mathematics.

We have selected this set of indicators as they provide systematic insight into a school's performance: because they are based on annually generated data, we can assess not only each school's performance in a year but also its improvement or deterioration over time.

## Indicators of effective teaching

### *Average achievement-test marks*

These indicators (in the tables *Avg test mark*) report the average percentage achieved by a school's students on the uniform achievement tests in two core subject areas. For each school, each indicator is the average score (expressed as a percentage) achieved by all of the school's students who completed the tests in language arts and mathematics at the grade-3 and grade-6 levels.

Fundamental to the mission of elementary schools is teaching its students sound basic skills in reading, writing, and mathematics. Basic literacy and numeracy are essential building blocks for life-long learning. The tests upon which the *Report Card* is based assess students on these dimensions. Examinations are designed to achieve a distribution of results reflecting the differences in students' mastery of this course work. Differences among students in abilities, motivation, and work-habits will inevitably have some impact upon the final results. There are, however, recognizable differences from school to school within a district in the average results on the achievement tests. There is also variation within schools in the results obtained in different subject areas. Such differences in outcomes cannot be wholly explained by the individual and family characteristics of the school's students. It seems reasonable, therefore, to include the average test marks in these two critical subject areas as indicators of effective teaching.

### *Percentage of achievement tests failed*

For each school, this indicator (in the tables *Percentage*

*of tests failed*) provides the rate of failure (as a percentage) on the achievement tests. It was derived by dividing the sum of all the above achievement tests written by the school's students where the score was below the acceptable standard by the total number of such tests written by those students.

Since language arts and mathematics are critical to students' further intellectual and personal development, students should, at the minimum, be able to demonstrate that they meet the acceptable standard of performance for their grade in these subject areas. Schools have the responsibility of ensuring that their students are adequately prepared to do so.

## How well do the teachers take differences among students into account?

### *The Gender gap indicators*

Undoubtedly, the personal characteristics of students can influence the way that they learn. Successful teachers will take into account these characteristics as they develop and implement their lesson plans and teaching strategies. The extent to which a school's teachers succeed in this task can be measured by comparing the results of two different groups of students known to exhibit differences in their learning patterns and academic results.<sup>4</sup>

The relative academic success of boys and girls is a subject of considerable interest in the education establishment as evidenced by the near universal collection of student results data for these two groups of students by ministries of education. The *Report Card* uses these data to construct the *Gender gap* indicators.

The *Gender gap* indicators measure the difference, if any, between boys and girls in their average marks on achievement tests in grade-6 language arts and mathematics. The indicators report the size of the difference and the more successful sex.

## In general, how is the school doing, academically? The Overall rating out of 10

While each of the indicators is important, it is almost always the case that any school does better on some indicators than on others. So, just as a teacher must make a decision about a student's overall performance, we need an overall indicator of school performance (in the tables *Overall rating out of 10*). Just as teachers combine test scores, homework, and class participation to rate a student, we have combined all the indicators to produce an overall school rating. The overall rating of school performance answers the question, "In general, how is the school doing academically compared to other schools in the province?"

To derive this rating, the results for each of the indicators, for each school year, were first standardized. Standardization is a statistical procedure whereby sets of raw data with different characteristics are converted into sets of values with "standard" statistical properties. Standardized values can readily be combined and compared.

The standardized data were then combined where required to produce seven standardized scores—one for each indicator—for each school, for each year. The seven standardized scores were weighted and combined to produce an overall standardized score. Finally, this score was converted into an overall rating out of 10. It is from this *Overall rating out of 10* that the school's provincial rank is determined. For schools where only boys or girls were enrolled, there are, of course, no results for the *Gender gap* indicators. In these cases the *Overall rating* is derived using the remaining five indicators. (See Appendix 1 for an explanation of the calculation of the *Overall rating out of 10*.)

Note that the *Overall rating out of 10*, based as it is on standardized scores, is a relative rating. That is, in order for a school to show improvement in its *Overall rating*, it must improve more than the average. If it improves, but at a rate less than the average, it will show a decline in its rating.



# Other indicators of school performance

The *Report Card* includes other indicators that, while they are not used to derive the *Overall rating out of 10*, add more information on the school's effectiveness.

## The *Tests not written* indicator

The uniform achievement tests provide objective measures of how each student is progressing in important basic subject areas. Such feedback is important to parents. It is also important to teachers, school administrators, and taxpayers, for whom the test results are an indication of the extent to which the schools have successfully discharged their responsibilities.

Alberta Education requires that all students who are able to write these tests do so. The *Tests not written* indicator calculates the percentage of the tests that could have been completed by the school's students but which were not assigned a score. Such non-participation results when students are excused from the tests, are absent for some part of the tests, or do not complete the test to the extent necessary to score it. Thus, this indicator assesses the extent to which each school takes full advantage of the uniform achievement tests as useful measurements of student achievement.

## The *Trend* indicator

Is the school improving academically? The *Report Card* provides five years of data for most schools. Unlike a simple snapshot of one year's results, this historical record provides evidence of change (or lack thereof) over time. To detect trends in the perfor-

mance indicators, we developed the *Trend* indicator. This indicator uses statistical analysis to identify those dimensions of school performance in which there has likely been real change rather than a fluctuation in results caused by random occurrences. To calculate the trends, the standardized scores rather than raw data are used. Standardizing makes historical data more comparable and the trend measurement more reliable. Because calculation of trends is uncertain when only a small number of data points is available, a trend is indicated only in those circumstances where five years of data are available and where the trend is statistically significant. For this indicator, we have defined the term "statistically significant" to mean that, nine times out of 10, the trend that is noted is real; that is, it did not happen just by chance.

## The socio-economic indicator

Educators can and should take into account the abilities, interests, and backgrounds of their students when they design lesson plans and teach the curriculum. By doing so, they can overcome disadvantages that their students may have. The socio-economic indicator enables us to identify schools that are roughly similar to each other with respect to the home background of their students so that their results can be compared. Effective schools produce good results regardless of the family background of their students.

For this edition of the *Report Card*, we use the *parents' average employment income* (in the tables "*Parents' avg income (\$)*") as the socio-economic indicator. This indicator is calculated using data provided by Alberta Education that shows the number of students enrolled at the school who live in each of the province's census

dissemination areas. It also uses data from the 2006 census, provided by Statistics Canada, that reports values for a variety of family and parental characteristics for families in each of the province's dissemination areas that include at least one child of elementary-school age at the date of the 2006 census.

Previous studies<sup>5</sup> have shown that variations in student results from school to school cannot be accounted for solely by the personal and family characteristics of its students. Many other factors—including good teaching, counselling, and school administration—contribute to the effectiveness of schools. Indicators like *Parents' avg. income (\$)* describe past relationships between a socio-economic characteristic and a measure of school effectiveness. It should not be inferred that these relationships will, or should, remain static. The more effectively schools enable all their students to succeed, the weaker will be the relationship between the home characteristics of students and their academic success. Thus, this socio-economic indicator should not be used as an excuse for poor school performance.

## Indicators of student characteristics and programs

This edition of the *Report Card* includes three indicators that provide more information about the students that the school serves. The alternative French program indicator (in the tables *Alt. French (%)*) reports the proportion of the school's students who are registered in French immersion or other French languages programs. This indicator does not include core French or Francophone programs. The English as a second language indicator (in the tables *ESL (%)*) reports the proportion of the school's students who are registered in ESL programs. Finally, the special needs indicator (in the tables *Special needs (%)*) reports the proportion of the school's students who have identified special needs. This indicator excludes gifted students. These indicators provide useful information that readers can use to compare the results at schools serving students with similar characteristics.

## The Value-added indicators

Value-added measures are designed to show whether a school is having a positive effect on its students over a period of time. That is, does what happens in school—teaching, counselling, encouragement, and the like—really matter? Do students succeed, at least partly, because of the quality of the school or is it simply that the bright children of high-income, highly motivated, parents do relatively better than all the rest. One way to measure the effect of the school is to estimate how much of a given school result is due to the personal characteristics of the students and to their families' characteristics and then to assume that the remainder is due to school effects.

In the *Report Card on Quebec's Secondary Schools: 2002 Edition*,<sup>6</sup> Professor Richard Marceau, co-author of the *Report Card*, developed a technique to isolate the schools' effect on the *Report Card's Overall rating* indicator.<sup>7</sup> His analysis used the employment income of the parents to capture family characteristics and the proportion of students entering the Secondary IV level (the equivalent of Alberta's grade 10) who were older than expected (16 years old or more) to capture the influence of individual students' characteristics and academic history. Using a technique similar to regression analysis, he reduced the *Overall rating* by the amount estimated to be associated with the two general, non-school effects. The remainder was the portion of the *Overall rating* attributed to school effects. He then ranked the schools on this remainder, divided the ranked schools into quartiles, and assigned a letter-grade to the schools in each of the quartiles. Schools that had the greatest effect on their students—those in the first quartile of the ranking—received an A for value added. Schools ranked in the second quartile had an effect that was somewhat above average on their students and received a B. Schools ranked in the third quartile had an effect that was somewhat below average and received a C. Those schools that had the least effect on their students received a D.

For this *Report Card*, we have adopted a similar technique using regression analysis to determine the

effect of schools on student results as demonstrated by their relative success in the grade-6 language arts and mathematics provincial achievement tests. The procedure estimates the extent to which the grade-6 results are associated with *Parents' avg. income: (\$)*—as the measure of student family characteristics—and the results achieved by the school's students on the corresponding grade-3 achievement test written three years earlier—as the measure of combined student characteristics like basic ability, motivation, and prior academic experience. The grade-6 results were then reduced by the amount estimated to be associated with these two non-school effects. Finally, the schools were ranked and assigned a letter grade for value added as described in the preceding paragraph.

Note that the value-added letter grade is only an estimate. First, we cannot be certain that every student at the school in grade 6 was also at the school in grade 3. Second, for schools whose grade-3 classes scored very well or very poorly, it is likely that any change in their level of achievement will be towards the average rather than away from it. For instance, at

a school where the average test mark for the grade-3 class was in the top 2% of all schools, it would be extremely unlikely that its grade-6 results three years later would be even better. Third, there may be factors unrelated to school performance that explain why grade-6 results at a school will differ markedly from grade-3 results. For instance, students at French immersion schools take the grade-3 Language Arts test in English even though they have not yet received instruction in English. Because they subsequently take instruction in English, it is likely that they will show considerable improvement in that language by the time they take the grade-6 Language Arts achievement test.

Nevertheless, the *Value-added* indicators can be useful in that they estimate change over time in the school achievement of a particular cohort of students. Thus, they take personal and family characteristics into account and provide a reasonable measure of the effect of the school on the students' level of achievement between grades 3 and 6. (See Appendix 2 for further details of the calculation of the *Value-added* indicators.)

# Notes

- 1 See, for instance, the web site of Alberta Education at <<http://www.education.gov.ab.ca/>> for a variety of useful information on schools (as of February 14, 2009).
- 2 See, for instance, Michael Rutter et al., *Fifteen Thousand Hours: Secondary Schools and Their Effects on Children* (Cambridge, MA: Harvard University Press, 1979) and Peter Mortimore et al., *School Matters: The Junior Years* (Wells, Somerset: Open Books, 1988).
- 3 See the web site of the Leading Edge program, <<http://www.standards.dfes.gov.uk/leadingedge/>> (as of February 14, 2009).
- 4 See for example, Peter Cowley and Stephen Easton, *Boys, Girls, and Grades: Academic Gender Balance in British Columbia's Secondary Schools*. Public Policy Sources 22 (Vancouver, BC: The Fraser Institute, 1999).
- 5 Peter Cowley with Shahrokh Shahabi-Azad, *Report Card on Alberta's High Schools: 2001 Edition*. Studies in Education Policy (Vancouver, BC: The Fraser Institute, 2001), page 14.
- 6 Richard Marceau and Peter Cowley, *Report Card on Quebec's Secondary Schools: 2002 Edition*. Studies in Education Policy (Vancouver, BC: The Fraser Institute, 2002).
- 7 Richard Marceau and Peter Cowley, *Report Card on Quebec's Secondary Schools: 2002 Edition*, pages 12–15, 23–24.

# Detailed school reports

## How to read the tables

Use the sample table and the explanation of each line below to help you interpret the detailed results for individual schools. Families choosing a school for their students should seek to confirm the *Report Card*'s findings by visiting the school and interviewing teachers, school administrators, and other parents. And, of course, a sound academic program should be complemented by effective programs in areas of school activity not measured by the *Report Card*. More information regarding schools may be

found on the Alberta Education website at <[http://ednet.edc.gov.ab.ca/k\\_12/](http://ednet.edc.gov.ab.ca/k_12/)> and on the websites of local school authorities.

**IMPORTANT:** In order to get the most from the Report Card, readers should consult the complete table of results for each school of interest. By considering several years of results—rather than just a school's rank in the most recent year—readers can get a better idea of how the school is likely to perform in the future.

<b>A – GEOGRAPHICAL AREA</b>									
<b>School [Affiliation]</b>					<b>Gr 6 enrollment: 97</b>				
C – ESL (%): 1.2      Special Needs (%): 19.8      Alt. French (%): 16.2					– B				
D – Parents' avg income: \$67,687					2007-08      Last 5 Years				
E –					Rank: 394 / 715      382 / 604				
<b>Academic Performance</b>		<b>2004</b>	<b>2005</b>	<b>2006</b>	<b>2007</b>	<b>2008</b>	<b>Trend</b>		
F – Gr 3 avg test mark	Lang. Arts	70.7	72.0	69.2	68.2	67.0	▼		
G –	Math	72.5	74.5	76.1	69.0	64.4	—		
H – Gr 6 avg test mark	Lang. Arts	64.8	61.9	62.9	64.2	66.5	▲		
I –	Math	68.2	68.3	63.8	60.5	67.3	—		
J – Gr 6 gender gap	Lang. Arts	F 7.8	F 5.0	F 5.3	F 1.1	F 3.7	—		
K –	Math	F 2.2	M 2.0	M 5.6	M 11.5	M 0.9	—		
L –	Percentage of tests failed	13.1	12.9	12.3	12.5	12.2	—		
M –	Tests not written (%)	2.7	1.8	1.8	1.5	0.8	▲		
N – 3-year value added	Lang. Arts	C	C	D	C	C	n/a		
O –	Math	B	C	C	C	B	n/a		
P –	<b>Overall rating out of 10</b>	<b>5.5</b>	<b>5.9</b>	<b>5.6</b>	<b>5.5</b>	<b>6.0</b>	<b>—</b>		

A Each of the schools in the *Report Card* has been assigned to a geographical area based on the city or town in which the school is located. Grouping schools in these geographical areas makes it easier to compare them. Within each geographical area, the schools are arranged alphabetically.

To find a school's results, find its city or town in the List of cities and geographical areas and note the area in which the city is located. Find the page upon which each geographical areas results begin by

referring to the Index of geographical areas.

B The number of students enrolled in grade 6 in the spring of 2008. Indicator results for small schools tend to be more variable than those for larger schools and caution should be used in interpreting the results for smaller schools.

C ESL (%); Special needs (%); French Immersion (%). These statistics report the percentage of the

- students for whom English is a second-language; the percentage of students with special needs; and the percentage of students registered in French Immersion programs. When you want to compare academic results, these statistics can be used to find other schools where the student body has similar characteristics.
- D The average parental employment income in student families. Higher values of this statistic are commonly thought to be associated with better student performance. Use this statistic to identify schools at which the students share similar family backgrounds.
- E The school's overall academic rank in the province for 2007/2008 and for the most recent five years. The rankings show how the school has done academically compared to the other schools in the province. A high ranking over five years indicates consistently strong results at the school.
- F to I The average mark (%) achieved by the students on the grade-3 and grade-6 provincial achievement tests in language arts and mathematics. Note that all the academic performance indicators—except the 3-year value added indicators and the Overall rating out of 10—are expressed as percentage points.
- J & K The difference (in percentage points) between boys and girls in their average marks on the grade-6 language-arts and mathematics achievement tests. Where the difference favours the girls the value is preceded by an F. Where boys are favoured, the value is preceded by an M. An E means that there is no difference between the girls and the boys on this measure. Smaller differences indicate that the school is doing a good job for all its students.
- L The percentage of all the grade-3 and grade-6 achievement tests in language arts and mathematics written by students at the school that were below the acceptable standard.
- M The percentage of the tests that could have been completed by the school's students but were not assigned a score. The *Tests not written* percentage takes into account tests not completed due to students' absence; because students were excused from writing the test by the superintendent; or where students' results were withheld because, for instance, they retired during the test sitting due to illness or they were found to have cheated. Note that schools that administer these tests are expected to ensure that all their students participate. For this reason, you should take note of the *Tests not written* percentage when you consider each school's results on the *Report Card*. The principal of a school with a high *Tests not written* percentage should be able to provide good reasons for the students' failure to complete the tests.
- N & O These are estimates of the school's contribution to its students' results on the grade-6 language-arts and mathematics achievement tests. Schools that have a strong positive impact on their students receive an A for this indicator. Those that receive a B or a C may have some positive impact on their students. Schools that have little impact receive a D.
- P The *Overall rating out of 10* takes into account the seven indicators described in rows F through L above to answer the question, "In general, how is the school doing academically compared to other schools in the province?"
- Q An upward pointing arrow (▲) at the end of an indicator row means that the school is probably improving on that indicator. A downward pointing arrow (▼) means that the school is probably getting worse. The researchers had to be at least 90% sure that the changes were not just random before indicating a trend. A dash indicates that there is no significant change. Where insufficient data were available, "n/a" appears in the column. Note that for Percentage of tests failed, Tests not written, and the two Gender gap indicators, a downward trend in the data will lead to an upward

pointing arrow (▲) in the trend column. For example, a decreasing Percentage of tests failed indicates improvement and so an upward pointing arrow (▲) is displayed.

## Other notes

### Note 1

Not all the province's elementary schools are included in the tables or the ranking. Of all the schools in the province reporting results for the achievement tests, 715 are included in this *Report Card*. In some school districts and divisions that operate middle schools or junior high schools, the elementary schools may not enroll students in grade 6. Since the *Report Card* is based on the results of tests given in grades 3 and 6, these elementary schools cannot be included.

In addition, schools at which fewer than 15 students were enrolled in either grade 3 or grade 6 are excluded, as are schools that did not generate a sufficiently large set of student data to enable the calculation of an *Overall rating out of 10* for the school year 2007/2008.

### Note 2

In accordance with its regulations regarding the privacy of personal information, where school results involved less than six students, Alberta Education provided no data. Alberta Education has also refused to provide test results data from federally-funded, First-Nations, on-reserve schools.

### Note 3

Due to continuing improvements in methodology, some historical values for indicators and overall ratings may differ from those previously reported.

### Note 4

Where there were insufficient data available with which to calculate an indicator or where a school was not in operation during a specific year, "n/a" appears in the tables.

### Note 5

You can compare a school's results with the all-schools average results below.

### Note 6

If you have questions about the *Report Card on Alberta's Elementary Schools*, contact Peter Cowley, Director of School Performance Studies at The Fraser Institute at 604.714.4556.

Average values for all schools 2007-2008						
Parents' avg income: \$80,025			Gr 6 enrollment: 43			
ESL (%): 13.6		Special Needs (%): 13.8		Alt. French (%): 6.4		
Academic Performance		2004	2005	2006	2007	2008 Trend
Gr 3 avg test mark	Lang. Arts	69.9	71.4	69.5	68.4	68.5 —
	Math	76.1	76.9	77.6	72.4	72.5 —
Gr 6 avg test mark	Lang. Arts	68.5	66.1	65.8	67.6	67.4 —
	Math	71.6	70.9	67.2	65.2	67.9 —
Gr 6 gender gap	Lang. Arts*	5.5	5.3	4.9	5.3	5.0 —
	Math*	5.0	5.1	5.4	5.8	5.4 ▼
Percentage of tests failed		11.5	11.5	11.5	11.9	12.2 ▼
Tests not written (%)		6.9	8.0	7.8	8.2	7.8 —
3-year value added		Lang. Arts	n/a	n/a	n/a	n/a n/a
	Math	n/a	n/a	n/a	n/a	n/a n/a
<b>Overall rating out of 10</b>		<b>6.0</b>	<b>6.0</b>	<b>6.0</b>	<b>6.0</b>	<b>6.0 —</b>

\* These results reflect the average size of the gender gaps. The Language Arts gender gap favoured females at 81.5% of schools, males at 17.6% of schools, and was even at 0.9% of schools. The Math gender gap favoured males at 62.4% of schools, females at 37.0% of schools, and was even at 0.6% of schools



**List of cities and geographical areas**

<b>City</b>	<b>Geographical area</b>
Airdrie	Airdrie Area
Alberta Beach	St. Albert/Stony Plain Area
Alix	Stettler Area
Ardmore	St. Paul/Bonnyville Area
Ardrossan	Vegreville/Fort Saskatchewan Area
Ashmont	Athabasca/Smoky Lake Area
Banff	Banff Area
Barrhead	Barrhead/Westlock Area
Bashaw	Stettler Area
Bassano	Brooks Area
Bawlf	Camrose Area
Beaverlodge	Grande Prairie Area
Bentley	Rocky Mountain House Area
Black Diamond	Okotoks Area
Blackfalds	Lacombe/Ponoka Area
Blackie	High River Area
Bowden	Olds/Didsbury Area
Boyle	Athabasca/Smoky Lake Area
Bragg Creek	Cochrane/Bragg Creek Area
Breton	Wetaskiwin/Drayton Valley Area
Brooks	Brooks Area
Bruderheim	Vegreville/Fort Saskatchewan Area
Buffalo Head Prairie	High Level/Fort Vermilion Area
Burdett	Taber/Medicine Hat Area
Calgary	Calgary
Calmar	Leduc Area
Camrose	Camrose Area
Cardston	Lethbridge Area
Caroline	Rocky Mountain House Area
Carstairs	Acme Area
Chestermere	Strathmore Area
Cleardale	Peace River Area
Clive	Lacombe/Ponoka Area
Clyde	Barrhead/Westlock Area
Coaldale	Lethbridge Area
Coalhurst	Lethbridge Area
Cochrane	Cochrane/Bragg Creek Area
Cold Lake	St. Paul/Bonnyville Area
Condor	Rocky Mountain House Area
Consort	Stettler Area
Coronation	Stettler Area
Cremona	Olds/Didsbury Area
Dapp	Barrhead/Westlock Area
Darwell	St. Albert/Stony Plain Area
Daysland	Camrose Area
De Winton	Okotoks Area
Delburne	Stettler Area
Devon	Leduc Area
Drayton Valley	Wetaskiwin/Drayton Valley Area
Drumheller	Drumheller/Three Hills Area
Duchess	Brooks Area
Duffield	St. Albert/Stony Plain Area

<b>City</b>	<b>Geographical area</b>
Eckville	Rocky Mountain House Area
Edmonton	Edmonton
Edson	Edson/Whitecourt Area
Elk Point	St. Paul/Bonnyville Area
Evansburg	St. Albert/Stony Plain Area
Exshaw	Banff Area
Fairview	Peace River Area
Falher	Peace River Area
Falun	Wetaskiwin/Drayton Valley Area
Forestburg	Stettler Area
Fort Chipewyan	Fort McMurray Area
Fort McMurray	Fort McMurray Area
Fort Saskatchewan	Vegreville/Fort Saskatchewan Area
Fort Vermilion	High Level/Fort Vermilion Area
Fox Creek	Edson/Whitecourt Area
Gift Lake	Peace River Area
Gleichen	Strathmore Area
Glendon	St. Paul/Bonnyville Area
Glenwood	Fort MacLeod Area
Grande Prairie	Grande Prairie Area
Grimshaw	Peace River Area
Hardisty	Wainwright/Vermilion Area
Hay Lakes	Camrose Area
High Prairie	Grande Prairie Area
High River	High River Area
Hinton	Jasper/Hinton Area
Holden	Camrose Area
Hughenden	Wainwright/Vermilion Area
Hythe	Grande Prairie Area
Innisfail	Olds/Didsbury Area
Iron Springs	Picture Butte Area
Irvine	Taber/Medicine Hat Area
Jasper	Jasper/Hinton Area
Kathyrn	Airdrie Area
Kinuso	Athabasca/Smoky Lake Area
Kitscoty	Wainwright/Vermilion Area
La Crete	High Level/Fort Vermilion Area
Lacombe	Lacombe/Ponoka Area
Lamont	Vegreville/Fort Saskatchewan Area
Lancaster Park	St. Albert/Stony Plain Area
Langdon	Strathmore Area
Leduc	Leduc Area
Legal	Barrhead/Westlock Area
Leslieville	Rocky Mountain House Area
Lethbridge	Lethbridge Area
Magrath	Lethbridge Area
Mallaig	St. Paul/Bonnyville Area
Manning	High Level/Fort Vermilion Area
Mannville	Wainwright/Vermilion Area
Marwayne	Wainwright/Vermilion Area
Mayerthorpe	Edson/Whitecourt Area
Medicine Hat	Taber/Medicine Hat Area



**List of cities and geographical areas**

<b>City</b>	<b>Geographical area</b>
Millarville	Okotoks Area
Mundare	Vegreville/Fort Saskatchewan Area
Namoo	Barrhead/Westlock Area
Nanton	High River Area
Neerlandia	Barrhead/Westlock Area
New Norway	Camrose Area
New Sarepta	Sherwood Park Area
Okotoks	Okotoks Area
Olds	Olds/Didsbury Area
Oneway	St. Albert/Stony Plain Area
Peace River	Peace River Area
Peers	Edson/Whitecourt Area
Picture Butte	Picture Butte Area
Pincher Creek	Fort MacLeod Area
Plamondon	Athabasca/Smoky Lake Area
Ponoka	Lacombe/Ponoka Area
Provost	Wainwright/Vermilion Area
Raymond	Lethbridge Area
Red Deer	Red Deer
Rimbey	Lacombe/Ponoka Area
Riviere Qui Barre	Barrhead/Westlock Area
Rocky Mountain House	Rocky Mountain House Area
Rosemary	Brooks Area
Rycroft	Peace River Area
Sangudo	Edson/Whitecourt Area
Seba Beach	St. Albert/Stony Plain Area
Sedgewick	Wainwright/Vermilion Area
Seven Persons	Taber/Medicine Hat Area

<b>City</b>	<b>Geographical area</b>
Sexsmith	Grande Prairie Area
Sherwood Park	Sherwood Park Area
Smoky Lake	Athabasca/Smoky Lake Area
Spruce Grove	St. Albert/Stony Plain Area
Spruce View	Olds/Didsbury Area
St. Albert	St. Albert/Stony Plain Area
St. Paul	St. Paul/Bonnyville Area
Stirling	Lethbridge Area
Stony Plain	St. Albert/Stony Plain Area
Strathmore	Strathmore Area
Sundre	Olds/Didsbury Area
Swan Hills	Edson/Whitecourt Area
Sylvan Lake	Rocky Mountain House Area
Thorsby	Leduc Area
Three Hills	Drumheller/Three Hills Area
Turner Valley	Okotoks Area
Two Hills	Vegreville/Fort Saskatchewan Area
Valleyview	Grande Prairie Area
Vauxhall	Taber/Medicine Hat Area
Vegreville	Vegreville/Fort Saskatchewan Area
Vermilion	Wainwright/Vermilion Area
Viking	Wainwright/Vermilion Area
Vilna	Athabasca/Smoky Lake Area
Vulcan	High River Area
Wainwright	Wainwright/Vermilion Area
Warburg	Wetaskiwin/Drayton Valley Area
Westlock	Barrhead/Westlock Area
Wetaskiwin	Wetaskiwin/Drayton Valley Area

**Index of geographical areas**

<b>Geographical area</b>	<b>Page</b>
Acme Area . . . . .	17
Airdrie Area . . . . .	17
Athabasca/Smoky Lake Area . . . . .	17
Banff Area . . . . .	17
Barrhead/Westlock Area . . . . .	17
Brooks Area . . . . .	18
Calgary . . . . .	18
Camrose Area . . . . .	32
Cochrane/Bragg Creek Area . . . . .	33
Drumheller/Three Hills Area . . . . .	33
Edmonton . . . . .	33
Edson/Whitecourt Area . . . . .	47
Fort MacLeod Area . . . . .	47
Fort McMurray Area . . . . .	47
Grande Prairie Area . . . . .	48
High Level/Fort Vermilion Area . . . . .	50
High River Area . . . . .	50
Jasper/Hinton Area . . . . .	50

<b>Geographical area</b>	<b>Page</b>
Lacombe/Ponoka Area . . . . .	51
Leduc Area . . . . .	51
Lethbridge Area . . . . .	52
Okotoks Area . . . . .	53
Olds/Didsbury Area . . . . .	54
Peace River Area . . . . .	54
Picture Butte Area . . . . .	55
Red Deer . . . . .	55
Rocky Mountain House Area . . . . .	55
Sherwood Park Area . . . . .	55
St. Albert/Stony Plain Area . . . . .	57
St. Paul/Bonnyville Area . . . . .	59
Stettler Area . . . . .	59
Strathmore Area . . . . .	60
Taber/Medicine Hat Area . . . . .	60
Vegreville/Fort Saskatchewan Area . . . . .	61
Wainwright/Vermilion Area . . . . .	62
Wetaskiwin/Drayton Valley Area . . . . .	63

**ACME AREA**

<b>Hugh Sutherland [Public]</b>		<b>Gr 6 enrollment: 44</b>				
ESL (%): 0.0	Special Needs (%): 8.8	2007-08		Alt. French (%): 0.0		
Parents' avg income: \$58,991		Last 5 Years		Rank:		
		558 / 715		412 / 604		
Academic Performance	2004	2005	2006	2007	2008	Trend
Gr 3 avg test mark	Lang. Arts	69.7	68.5	62.4	68.6	64.5 —
	Math	76.7	77.2	66.7	76.7	68.1 —
Gr 6 avg test mark	Lang. Arts	68.2	61.7	63.8	63.4	66.2 —
	Math	80.4	73.0	73.7	61.1	63.7 ▼
Gr 6 gender gap	Lang. Arts	F 3.3	F 9.5	F 13.4	F 1.9	F 9.7 —
	Math	M 1.1	M 0.6	F 10.0	M 3.3	M 2.4 —
Percentage of tests failed		8.6	12.0	15.0	12.9	20.0 ▼
Tests not written (%)		4.8	5.5	3.2	5.1	2.6 —
3-year value added	Lang. Arts	B	C	C	D	B n/a
	Math	A	A	A	D	C n/a
Overall rating out of 10		6.8	5.7	4.1	6.1	4.8 —

**AIRDRIE AREA**

<b>Airdrie Koinonia Christian [Private]</b>		<b>Gr 6 enrollment: 21</b>				
ESL (%): 0.0	Special Needs (%): 16.7	2007-08		Alt. French (%): 0.0		
Parents' avg income: \$85,807		Last 5 Years		Rank:		
		198 / 715		74 / 604		
Academic Performance	2004	2005	2006	2007	2008	Trend
Gr 3 avg test mark	Lang. Arts	75.1	79.1	79.0	74.0	78.8 —
	Math	86.0	80.0	84.7	83.7	81.6 —
Gr 6 avg test mark	Lang. Arts	74.4	73.7	76.6	76.8	67.4 —
	Math	74.1	74.6	70.6	71.9	67.0 —
Gr 6 gender gap	Lang. Arts	F 4.9	n/a	F 6.9	F 8.3	F 0.2 n/a
	Math	M 6.7	n/a	F 1.5	M 2.8	M 13.3 n/a
Percentage of tests failed		2.4	1.2	3.7	1.1	7.6 —
Tests not written (%)		0.0	5.7	1.8	1.1	3.7 —
3-year value added	Lang. Arts	B	A	A	A	D n/a
	Math	C	B	B	B	C n/a
Overall rating out of 10		7.6	8.2	8.1	8.0	7.0 —

<b>Kathryn [Public]</b>		<b>Gr 6 enrollment: 51</b>				
ESL (%): n/a	Special Needs (%): 8.0	2007-08		Alt. French (%): 0.0		
Parents' avg income: n/a		Last 5 Years		Rank:		
		373 / 715		420 / 604		
Academic Performance	2004	2005	2006	2007	2008	Trend
Gr 3 avg test mark	Lang. Arts	66.3	73.8	68.0	68.8	64.3 —
	Math	78.3	80.0	77.9	75.6	68.4 —
Gr 6 avg test mark	Lang. Arts	65.0	60.9	63.8	66.7	66.3 ▲
	Math	59.3	59.3	65.9	63.3	64.8 —
Gr 6 gender gap	Lang. Arts	F 12.8	F 10.1	M 0.6	F 4.8	M 0.2 —
	Math	F 14.4	M 0.2	M 6.1	M 8.0	F 3.0 —
Percentage of tests failed		20.0	19.7	13.2	8.5	10.9 ▲
Tests not written (%)		9.1	2.9	17.1	7.9	11.1 —
3-year value added	Lang. Arts	D	D	B	B	n/a
	Math	D	D	B	C	n/a
Overall rating out of 10		3.8	5.1	5.9	6.2	6.1 ▲

<b>Our Lady Queen of Peace [Separate]</b>		<b>Gr 6 enrollment: 100</b>				
ESL (%): 2.0	Special Needs (%): 14.3	2007-08		Alt. French (%): 8.0		
Parents' avg income: \$87,637		Last 5 Years		Rank:		
		394 / 715		351 / 604		
Academic Performance	2004	2005	2006	2007	2008	Trend
Gr 3 avg test mark	Lang. Arts	65.7	69.4	66.4	67.0	66.1 —
	Math	72.4	79.3	76.3	70.5	72.1 —
Gr 6 avg test mark	Lang. Arts	69.5	66.1	66.2	69.4	64.7 —
	Math	76.3	71.1	61.3	64.3	65.6 —
Gr 6 gender gap	Lang. Arts	F 7.5	F 8.8	F 9.0	F 4.5	F 0.7 —
	Math	F 1.3	F 1.5	F 0.4	M 8.9	M 5.9 —
Percentage of tests failed		11.1	8.6	13.3	11.6	11.5 —
Tests not written (%)		1.5	2.3	3.1	5.0	7.3 ▼
3-year value added	Lang. Arts	B	B	B	A	C n/a
	Math	B	C	D	B	C n/a
Overall rating out of 10		6.0	6.2	5.5	5.9	6.0 —

<b>Ralph McCall [Public]</b>		<b>Gr 6 enrollment: 77</b>				
ESL (%): n/a	Special Needs (%): 12.1	2007-08		Alt. French (%): 0.0		
Parents' avg income: \$90,601		Last 5 Years		Rank:		
		455 / 715		420 / 604		
Academic Performance	2004	2005	2006	2007	2008	Trend
Gr 3 avg test mark	Lang. Arts	71.6	65.5	65.6	65.4	67.1 —
	Math	81.4	74.2	71.9	71.4	72.3 —
Gr 6 avg test mark	Lang. Arts	66.1	62.6	62.7	66.7	63.8 —
	Math	69.4	65.9	55.2	65.4	62.8 —
Gr 6 gender gap	Lang. Arts	F 4.2	F 9.4	F 6.8	M 0.2	F 5.5 —
	Math	F 0.7	F 8.7	M 4.8	M 5.4	M 2.4 —
Percentage of tests failed		6.8	16.3	19.4	11.6	14.2 —
Tests not written (%)		3.1	5.7	4.8	4.6	7.3 —
3-year value added	Lang. Arts	D	D	D	C	C n/a
	Math	C	D	D	C	C n/a
Overall rating out of 10		6.7	4.4	4.3	6.1	5.6 —

**ATHABASCA/SMOKY LAKE AREA**

<b>Ashmont [Public]</b>		<b>Gr 6 enrollment: 56</b>				
ESL (%): n/a	Special Needs (%): 48.4	2007-08		Alt. French (%): 0.0		
Parents' avg income: \$39,010		Last 5 Years		Rank:		
		677 / 715		598 / 604		
Academic Performance	2004	2005	2006	2007	2008	Trend
Gr 3 avg test mark	Lang. Arts	65.1	65.6	61.1	50.6	56.7 —
	Math	62.9	62.6	63.0	57.0	60.2 —
Gr 6 avg test mark	Lang. Arts	56.6	56.0	49.4	51.5	54.7 —
	Math	51.3	56.5	43.0	43.3	50.6 —
Gr 6 gender gap	Lang. Arts	M 1.2	F 7.6	F 7.9	F 7.0	M 1.3 —
	Math	M 0.9	F 5.2	F 2.6	F 2.2	M 1.5 —
Percentage of tests failed		29.6	27.4	41.3	46.5	33.2 —
Tests not written (%)		16.5	16.8	27.8	6.5	7.8 —
3-year value added	Lang. Arts	D	C	n/a	n/a	D n/a
	Math	D	D	n/a	n/a	D n/a
Overall rating out of 10		3.2	3.1	1.1	0.7	2.9 —

<b>Boyle [Public]</b>		<b>Gr 6 enrollment: 28</b>				
ESL (%): 0.0	Special Needs (%): 10.0	2007-08		Alt. French (%): 0.0		
Parents' avg income: n/a		Last 5 Years		Rank:		
		536 / 715		190 / 604		
Academic Performance	2004	2005	2006	2007	2008	Trend
Gr 3 avg test mark	Lang. Arts	75.2	77.0	76.7	74.0	67.5 —
	Math	81.7	79.8	86.0	79.1	70.9 —
Gr 6 avg test mark	Lang. Arts	72.5	60.1	66.5	69.9	65.9 —
	Math	75.7	66.7	65.9	64.1	59.8 —
Gr 6 gender gap	Lang. Arts	F 3.3	F 2.0	M 1.6	F 2.7	F 5.8 —
	Math	F 5.2	F 5.6	M 0.9	F 3.0	F 6.7 —
Percentage of tests failed		3.8	8.2	6.3	7.5	19.0 —
Tests not written (%)		8.8	18.3	2.4	8.8	3.3 —
3-year value added	Lang. Arts	n/a	n/a	n/a	n/a	n/a
	Math	n/a	n/a	n/a	n/a	n/a
Overall rating out of 10		7.5	6.4	7.6	7.3	5.0 —

<b>H. A. Kostash [Public]</b>		<b>Gr 6 enrollment: 37</b>				
ESL (%): 0.0	Special Needs (%): 9.7	2007-08		Alt. French (%): 0.0		
Parents' avg income: n/a		Last 5 Years		Rank:		
		236 / 715		259 / 604		
Academic Performance	2004	2005	2006	2007	2008	Trend
Gr 3 avg test mark	Lang. Arts	70.7	75.9	68.7	75.1	72.2 —
	Math	79.0	82.3	79.3	82.1	70.0 —
Gr 6 avg test mark	Lang. Arts	70.0	57.5	65.7	66.9	71.0 —
	Math	75.6	66.5	61.9	58.9	67.2 —
Gr 6 gender gap	Lang. Arts	F 6.8	F 5.6	F 4.2	F 7.1	F 1.9 —
	Math	F 7.6	M 3.5	M 13.7	M 1.7	M 3.3 —
Percentage of tests failed		5.1	14.4	10.0	6.7	9.2 —
Tests not written (%)		1.4	5.5	2.0	0.0	3.2 —
3-year value added	Lang. Arts	A	D	D	C	n/a
	Math	A	D	D	D	n/a
Overall rating out of 10		6.6	5.8	5.6	7.0	6.8 —

<b>Kinuso [Public]</b>		<b>Gr 6 enrollment: 17</b>				
ESL (%): 0.0	Special Needs (%): 17.5	2007-08		Alt. French (%): 0.0		
Parents' avg income: \$33,140		Last 5 Years		Rank:		
		686 / 715		n/a		
Academic Performance	2004	2005	2006	2007	2008	Trend
Gr 3 avg test mark	Lang. Arts	64.1	71.1	n/a	70.9	66.2 n/a
	Math	73.7	64.2	68.4	67.2	75.6 —
Gr 6 avg test mark	Lang. Arts	56.4	43.9	n/a	54.6	53.1 n/a
	Math	52.2	41.9	n/a	47.8	59.1 n/a
Gr 6 gender gap	Lang. Arts	F 7.5	F 13.6	n/a	n/a	F 8.5 n/a
	Math	M 0.9	F 11.1	n/a	n/a	n/a n/a
Percentage of tests failed		25.8	44.4	n/a	19.8	29.8 n/a
Tests not written (%)		3.1	0.0	n/a	6.5	16.2 n/a
3-year value added	Lang. Arts	n/a	n/a	n/a	n/a	D n/a
	Math	n/a	n/a	n/a	n/a	D n/a
Overall rating out of 10		3.5	1.1	n/a	4.4	2.5 n/a

<b>Plamondon [Public]</b>		<b>Gr 6 enrollment: 30</b>				
ESL (%): 4.5	Special Needs (%): 16.8	2007-08		Alt. French (%): 6.7		
Parents' avg income: n/a		Last 5 Years		Rank:		
		644 / 715		545 / 604		
Academic Performance	2004	2005	2006	2007	2008	Trend
Gr 3 avg test mark	Lang. Arts	64.8	65.3	61.3	61.1	62.6 —
	Math	73.7	64.2	68.4	67.2	75.6 —
Gr 6 avg test mark	Lang. Arts	64.5	62.9	57.2	64.5	60.4 —
	Math	68.8	67.8	62.7	61.5	52.8 —
Gr 6 gender gap	Lang. Arts	F 5.7	F 2.7	F 7.4	F 11.9	F 15.2 ▼
	Math	M 3.5	M 3.5	F 16.1	F 8.1	F 9.8 —
Percentage of tests failed		14.9	16.4	25.8	18.6	22.0 —
Tests not written (%)		4.7	3.2	3.8	9.5	6.0 —
3-year value added	Lang. Arts	B	A	C	A	n/a
	Math	A	A	A	B	n/a
Overall rating out of 10		5.3	5.0	2.8	4.1	3.5 —

Vilna [Public]		Gr 6 enrollment: 30				
ESL (%): n/a	Special Needs (%): 10.6	2007-08		Alt. French (%): 0.0		
Parents' avg income: \$41,468		Last 5 Years		Rank:		
		665 / 715		n/a		
Academic Performance	2004	2005	2006	2007	2008	Trend
Gr 3 avg test mark	Lang. Arts	61.7	n/a	n/a	64.7	63.6 n/a
	Math	62.9	n/a	n/a	62.6	63.0 n/a
Gr 6 avg test mark	Lang. Arts	58.1	n/a	n/a	58.4	56.4 n/a
	Math	63.3	n/a	n/a	49.6	45.9 n/a
Gr 6 gender gap	Lang. Arts	F 7.6	n/a	n/a	F 22.3	F 1.7 n/a
	Math	M 6.3	n/a	n/a	F 10.2	M 0.4 n/a
Percentage of tests failed		28.1	n/a	n/a	23.2	36.7 n/a
Tests not written (%)		1.1	n/a	n/a	21.6	6.3 n/a
3-year value added	Lang. Arts	D	n/a	n/a	D	n/a n/a
	Math	D	n/a	n/a	D	n/a n/a
Overall rating out of 10	2.9	n/a	n/a	2.5	3.1	n/a

Dapp [Public]		Gr 6 enrollment: 26					
ESL (%): n/a	Special Needs (%): 21.8	Rank:		2007-08	Last 5 Years	Alt. French (%): 0.0	
Parents' avg income: n/a		Rank:		102 / 715	89 / 604		
Academic Performance		2004	2005	2006	2007	2008	Trend
Gr 3 avg test mark	Lang. Arts	74.1	71.4	68.4	68.2	72.5	—
	Math	85.5	77.2	75.6	67.0	69.1	▼
Gr 6 avg test mark	Lang. Arts	72.9	75.7	72.2	77.6	73.8	—
	Math	84.3	85.4	76.1	76.1	78.3	—
Gr 6 gender gap	Lang. Arts	M 1.2	M 0.1	F 5.8	F 2.0	n/a	n/a
	Math	M 0.4	M 1.1	F 7.4	M 3.0	n/a	n/a
Percentage of tests failed		1.3	1.2	4.2	6.1	4.5	—
Tests not written (%)		4.8	0.0	7.7	0.0	0.0	—
3-year value added	Lang. Arts	n/a	n/a	n/a	n/a	n/a	n/a
	Math	n/a	n/a	n/a	n/a	n/a	n/a
Overall rating out of 10		8.5	7.6	6.8	7.4	7.7	—

Eleanor Hall [Public]		Gr 6 enrollment: 22					
ESL (%): n/a	Special Needs (%): 26.9	Rank:		2007-08	Last 5 Years	Alt. French (%): 0.0	
Parents' avg income: \$106,709		Rank:		315 / 715	n/a		
Academic Performance		2004	2005	2006	2007	2008	Trend
Gr 3 avg test mark	Lang. Arts	62.8	63.4	n/a	65.7	67.3	n/a
	Math	58.6	59.5	n/a	57.4	72.6	n/a
Gr 6 avg test mark	Lang. Arts	71.0	71.6	n/a	61.6	67.1	n/a
	Math	76.9	81.7	n/a	51.5	65.7	n/a
Gr 6 gender gap	Lang. Arts	M 1.5	M 2.8	n/a	M 6.8	F 5.2	n/a
	Math	M 3.5	M 3.9	n/a	M 7.4	F 4.6	n/a
Percentage of tests failed		12.5	18.1	n/a	25.6	6.3	n/a
Tests not written (%)		0.0	2.7	n/a	4.7	6.0	n/a
3-year value added	Lang. Arts	A	A	n/a	A	A	n/a
	Math	A	A	n/a	B	A	n/a
Overall rating out of 10		5.6	5.2	n/a	3.5	6.4	n/a

Legal [Public]		Gr 6 enrollment: 37					
ESL (%): n/a	Special Needs (%): 10.9	Rank:		2007-08	Last 5 Years	Alt. French (%): 0.0	
Parents' avg income: \$49,330		Rank:		603 / 715	458 / 604		
Academic Performance		2004	2005	2006	2007	2008	Trend
Gr 3 avg test mark	Lang. Arts	78.0	74.6	67.8	67.2	66.4	▼
	Math	82.1	75.6	82.1	64.9	74.4	—
Gr 6 avg test mark	Lang. Arts	64.8	60.6	58.7	63.6	57.9	—
	Math	74.3	67.2	64.1	58.9	57.2	▼
Gr 6 gender gap	Lang. Arts	F 3.7	M 0.3	M 8.6	F 8.1	F 5.4	—
	Math	M 4.6	M 3.9	M 30.4	F 6.1	F 2.8	—
Percentage of tests failed		10.5	17.0	12.4	12.1	24.1	—
Tests not written (%)		0.0	1.9	3.0	2.9	6.7	▼
3-year value added	Lang. Arts	C	D	D	D	n/a	n/a
	Math	A	C	D	D	n/a	n/a
Overall rating out of 10		6.8	5.7	3.9	5.1	4.4	—

Namao [Public]		Gr 6 enrollment: 41					
ESL (%): 0.0	Special Needs (%): 19.9	Rank:		2007-08	Last 5 Years	Alt. French (%): 0.0	
Parents' avg income: \$66,517		Rank:		236 / 715	89 / 604		
Academic Performance		2004	2005	2006	2007	2008	Trend
Gr 3 avg test mark	Lang. Arts	75.8	74.9	70.9	71.5	67.7	▼
	Math	85.7	84.0	78.1	72.3	73.7	▼
Gr 6 avg test mark	Lang. Arts	79.8	75.5	70.1	74.8	75.2	—
	Math	83.3	85.6	69.6	71.1	75.0	—
Gr 6 gender gap	Lang. Arts	F 2.5	F 9.4	F 4.3	F 0.1	F 10.0	—
	Math	F 0.2	F 1.9	M 1.3	M 8.1	F 5.6	—
Percentage of tests failed		1.3	1.4	9.2	6.5	5.8	—
Tests not written (%)		9.6	7.3	7.1	18.4	12.3	—
3-year value added	Lang. Arts	A	A	n/a	A	A	n/a
	Math	A	A	n/a	B	B	n/a
Overall rating out of 10		8.8	8.0	6.9	7.3	6.8	▼

Neerlandia Public Christian [Public]		Gr 6 enrollment: 19					
ESL (%): n/a	Special Needs (%): 12.3	Rank:		2007-08	Last 5 Years	Alt. French (%): 0.0	
Parents' avg income: \$56,990		Rank:		236 / 715	n/a		
Academic Performance		2004	2005	2006	2007	2008	Trend
Gr 3 avg test mark	Lang. Arts	76.4	74.5	n/a	70.8	72.7	n/a
	Math	77.6	80.2	n/a	78.6	79.3	n/a
Gr 6 avg test mark	Lang. Arts	73.9	66.1	n/a	66.1	65.5	n/a
	Math	73.5	73.5	n/a	57.0	66.5	n/a
Gr 6 gender gap	Lang. Arts	M 2.6	F 13.2	n/a	n/a	F 1.4	n/a
	Math	M 3.9	M 4.4	n/a	n/a	M 8.5	n/a
Percentage of tests failed		8.1	7.8	n/a	8.3	6.1	n/a
Tests not written (%)		2.6	0.0	n/a	0.0	2.4	n/a
3-year value added	Lang. Arts	B	C	n/a	C	D	n/a
	Math	B	B	n/a	D	C	n/a
Overall rating out of 10		7.2	6.2	n/a	6.6	6.8	n/a

St. Mary [Separate]		Gr 6 enrollment: 18					
ESL (%): 0.0	Special Needs (%): 6.7	Rank:		2007-08	Last 5 Years	Alt. French (%): 0.0	
Parents' avg income: n/a		Rank:		284 / 715	312 / 604		
Academic Performance		2004	2005	2006	2007	2008	Trend
Gr 3 avg test mark	Lang. Arts	76.0	78.0	74.3	71.8	72.9	▼
	Math	76.9	80.0	77.4	72.6	67.2	—
Gr 6 avg test mark	Lang. Arts	67.8	71.3	61.4	64.7	72.9	—
	Math	70.7	79.1	58.7	53.3	71.1	—
Gr 6 gender gap	Lang. Arts	F 3.3	F 4.7	M 7.0	M 8.4	n/a	n/a
	Math	M 5.7	M 2.2	M 11.7	M 16.3	n/a	n/a
Percentage of tests failed		9.6	3.4	16.7	15.5	11.3	—
Tests not written (%)		0.0	1.1	0.0	2.3	6.1	▼
3-year value added	Lang. Arts	n/a	B	C	D	n/a	n/a
	Math	n/a	A	C	D	n/a	n/a
Overall rating out of 10		6.6	7.7	5.0	4.8	6.6	—

Westlock [Public]		Gr 6 enrollment: 83					
ESL (%): 2.2	Special Needs (%): 22.5	Rank:		2007-08	Last 5 Years	Alt. French (%): 25.6	
Parents' avg income: \$67,063		Rank:		472 / 715	382 / 604		
Academic Performance		2004	2005	2006	2007	2008	Trend
Gr 3 avg test mark	Lang. Arts	66.8	73.0	70.6	68.2	66.6	—
	Math	69.6	76.4	73.2	69.2	69.0	—
Gr 6 avg test mark	Lang. Arts	70.7	64.7	63.2	62.8	67.5	—
	Math	73.5	71.1	60.8	57.2	63.0	▼
Gr 6 gender gap	Lang. Arts	M 0.5	M 1.2	F 1.0	F 2.6	M 0.8	—
	Math	M 7.2	M 9.4	M 4.3	M 5.6	M 13.0	—
Percentage of tests failed		12.9	12.5	12.0	17.0	12.0	—
Tests not written (%)		1.3	2.6	4.7	4.7	3.0	—
3-year value added	Lang. Arts	A	C	C	C	C	n/a
	Math	A	B	C	C	D	n/a
Overall rating out of 10		5.9	6.0	5.9	5.3	5.5	—

## BROOKS AREA

Bassano [Public]		Gr 6 enrollment: 33					
ESL (%): 2.5	Special Needs (%): 15.6	Rank:		2007-08	Last 5 Years	Alt. French (%): 0.0	
Parents' avg income: \$41,241		Rank:		265 / 715	295 / 604		
Academic Performance		2004	2005	2006	2007	2008	Trend
Gr 3 avg test mark	Lang. Arts	70.7	73.0	73.5	72.8	72.0	—
	Math	79.0	86.0	80.7	82.3	76.7	—
Gr 6 avg test mark	Lang. Arts	64.2	64.6	66.4	67.2	65.6	—
	Math	61.9	62.6	71.1	71.1	66.5	—
Gr 6 gender gap	Lang. Arts	F 12.6	F 6.4	F 11.4	M 3.7	F 3.1	—
	Math	F 8.5	F 4.3	M 1.5	M 12.0	M 5.4	—
Percentage of tests failed		15.5	15.2	6.9	3.2	7.2	▲
Tests not written (%)		4.0	9.7	11.4	19.0	10.2	—
3-year value added	Lang. Arts	B	A	B	A	C	n/a
	Math	C	B	A	A	D	n/a
Overall rating out of 10		4.7	5.9	6.7	7.1	6.7	▲

Duchess [Public]		Gr 6 enrollment: 27					
ESL (%): n/a	Special Needs (%): 13.8	Rank:		2007-08	Last 5 Years	Alt. French (%): 0.0	
Parents' avg income: \$77,687		Rank:		622 / 715	515 / 604		
Academic Performance		2004	2005	2006	2007	2008	Trend
Gr 3 avg test mark	Lang. Arts	68.2	69.4	64.2	58.4	63.6	—
	Math	69.8	74.2	64.2	54.9	60.5	—
Gr 6 avg test mark	Lang. Arts	69.9	65.8	63.1	62.3	61.9	▼
	Math	71.7	73.3	61.1	61.5	60.4	—
Gr 6 gender gap	Lang. Arts	E	F 2.0	F 0.1	F 14.8	M 3.6	—
	Math	F 2.8	M 0.6	M 16.1	F 3.7	M 19.1	—
Percentage of tests failed		16.8	9.5	20.0	20.7	17.2	—
Tests not written (%)		0.6	1.6	1.3	3.3	2.9	▼
3-year value added	Lang. Arts	B	A	B	D	n/a	n/a
	Math	B	A	B	B	D	n/a
Overall rating out of 10		5.9	6.5	3.8	3.3	4.0	—

Eastbrook [Public]		Gr 6 enrollment: 57					
ESL (%): 15.1	Special Needs (%): 15.4	Rank:		2007-08	Last 5 Years	Alt. French (%): 0.0	
Parents' avg income: \$73,090		Rank:		359 / 715	190 / 604		
Academic Performance		2004	2005	2006	2007	2008	Trend
Gr 3 avg test mark	Lang. Arts	75.2	78.7	69.0	65.9	65.0	▼
	Math	83.3	84.7	77.4	64.9	65.6	▼
Gr 6 avg test mark	Lang. Arts	65.6	69.5	68.4	64.9	71.3	—
	Math	74.6	74.4	67.6	66.9	72.4	—
Gr 6 gender gap	Lang. Arts	F 1.2	F 3.5	F 5.4	F 0.4	F 3.7	—
	Math	F 1.1	M 1.3	F 1.5	M 7.0	M 5.7	▼
Percentage of tests failed		5.1	4.9	8.9	7.7	10.5	▼
Tests not written (%)		11.6	5.1	6.3	5.3	10.2	—
3-year value added	Lang. Arts	D	A	C	C	C	n/a
	Math	A	A	C	B	C	n/a
Overall rating out of 10		7.4	7.7	6.5	6.1	6.2	▼

Griffin Park [Public]			Gr 6 enrollment: 72				
ESL (%): 7.7		Special Needs (%): 20.1		Alt. French (%): 0.0			
Parents' avg income: \$75,030		Rank:		2007-08	Last 5 Years		
				115 / 715	190 / 604		
Academic Performance		2004	2005	2006	2007	2008	Trend
Gr 3 avg test mark	Lang. Arts	67.5	69.4	71.9	69.4	68.7	—
	Math	69.3	82.3	83.3	73.3	76.5	—
Gr 6 avg test mark	Lang. Arts	71.5	67.9	62.7	71.0	71.4	—
	Math	76.9	73.9	63.3	68.0	73.9	—
Gr 6 gender gap	Lang. Arts	F 1.3	F 3.3	F 4.8	F 4.0	F 1.0	—
	Math	M 5.2	M 5.3	F 3.9	M 0.9	M 1.5	▲
Percentage of tests failed		8.4	5.8	9.7	7.0	4.5	—
Tests not written (%)		7.8	8.2	9.7	12.3	5.0	—
3-year value added	Lang. Arts	A	B	A	A	n/a	n/a
	Math	A	A	A	A	n/a	n/a
Overall rating out of 10		6.4	6.8	6.4	7.0	7.6	▲

Alex Munro [Public]		Gr 6 enrollment: 53				
ESL (%): 27.3	Special Needs (%): 10.3	Alt. French (%): 0.0				
Parents' avg income: \$66,711		2007-08		Last 5 Years		
		Rank: 572 / 715		489 / 604		
Academic Performance	2004	2005	2006	2007	2008	Trend
Gr 3 avg test mark	Lang. Arts 64.1	66.4	66.3	63.9	66.8	▲
	Math 75.0	70.5	68.6	64.2	72.3	—
Gr 6 avg test mark	Lang. Arts 70.0	69.3	61.2	62.8	62.9	▼
	Math 81.5	78.9	61.1	61.7	62.8	▼
Gr 6 gender gap	Lang. Arts F 5.8	F 2.3	M 3.0	F 7.5	F 4.4	—
	Math M 3.9	M 2.8	M 15.2	M 5.6	M 17.4	—
Percentage of tests failed	7.8	13.2	22.4	21.3	15.7	—
Tests not written (%)	1.0	1.9	1.0	10.3	12.6	▼
3-year value added	Lang. Arts B	A	D	C	C	n/a
	Math A	A	C	C	C	n/a
Overall rating out of 10	6.3	6.0	3.7	4.4	4.7	—

Almadina [Charter]		Gr 6 enrollment: 58				
ESL (%): 99.7	Special Needs (%): n/a	Alt. French (%): 0.0				
Parents' avg income: \$45,942		2007-08		Last 5 Years		
		Rank: 265 / 715		474 / 604		
Academic Performance	2004	2005	2006	2007	2008	Trend
Gr 3 avg test mark	Lang. Arts 65.3	64.1	62.8	73.9	79.4	▲
	Math 61.0	69.5	66.7	76.5	77.0	▲
Gr 6 avg test mark	Lang. Arts 61.1	61.4	60.0	64.6	62.7	—
	Math 70.2	71.1	63.7	64.6	68.0	—
Gr 6 gender gap	Lang. Arts M 0.6	M 4.2	F 3.8	F 10.0	F 4.9	—
	Math M 1.7	M 8.3	M 2.4	F 9.3	M 8.3	—
Percentage of tests failed	22.4	19.1	21.0	14.9	5.4	▲
Tests not written (%)	16.7	9.2	15.1	19.2	18.1	—
3-year value added	Lang. Arts C	B	A	B	A	n/a
	Math B	A	A	A	A	n/a
Overall rating out of 10	4.5	4.4	4.2	5.6	6.7	▲

Altadore [Public]		Gr 6 enrollment: 20				
ESL (%): 6.6	Special Needs (%): 20.4	Alt. French (%): 0.0				
Parents' avg income: \$88,326		2007-08		Last 5 Years		
		Rank: 236 / 715		190 / 604		
Academic Performance	2004	2005	2006	2007	2008	Trend
Gr 3 avg test mark	Lang. Arts 69.6	68.5	76.4	73.8	77.9	▲
	Math 76.0	72.3	77.9	79.1	83.3	▲
Gr 6 avg test mark	Lang. Arts 73.4	66.4	75.2	70.4	64.1	—
	Math 81.7	74.8	77.4	67.6	65.0	—
Gr 6 gender gap	Lang. Arts F 10.5	F 2.4	F 6.2	F 9.2	F 7.3	—
	Math F 2.4	M 16.1	E	F 5.4	F 7.0	—
Percentage of tests failed	7.1	11.4	5.6	3.7	5.8	—
Tests not written (%)	10.0	13.9	16.0	10.0	10.4	—
3-year value added	Lang. Arts C	D	C	C	C	n/a
	Math C	D	D	C	C	n/a
Overall rating out of 10	6.7	5.4	7.8	7.1	6.8	—

Andrew Sibbald [Public]		Gr 6 enrollment: 60				
ESL (%): 5.9	Special Needs (%): 14.2	Alt. French (%): 0.0				
Parents' avg income: \$118,802		2007-08		Last 5 Years		
		Rank: 303 / 715		221 / 604		
Academic Performance	2004	2005	2006	2007	2008	Trend
Gr 3 avg test mark	Lang. Arts 77.2	70.6	70.6	64.8	71.8	—
	Math 83.1	75.6	76.3	68.1	74.2	—
Gr 6 avg test mark	Lang. Arts 72.7	70.4	69.5	72.0	66.9	—
	Math 77.8	73.0	68.3	62.0	68.3	—
Gr 6 gender gap	Lang. Arts F 7.8	F 3.3	F 6.2	M 0.6	M 0.5	▲
	Math M 4.3	M 6.5	F 1.9	M 13.5	M 8.7	—
Percentage of tests failed	1.4	4.5	11.9	14.4	9.6	—
Tests not written (%)	2.8	2.2	2.4	1.9	7.0	—
3-year value added	Lang. Arts D	D	D	D	C	n/a
	Math C	D	D	D	C	n/a
Overall rating out of 10	7.7	6.8	6.4	5.5	6.5	—

Annie Foote [Public]		Gr 6 enrollment: 61				
ESL (%): 38.9	Special Needs (%): 17.6	Alt. French (%): 0.0				
Parents' avg income: \$38,671		2007-08		Last 5 Years		
		Rank: 658 / 715		552 / 604		
Academic Performance	2004	2005	2006	2007	2008	Trend
Gr 3 avg test mark	Lang. Arts 64.7	63.1	61.5	59.8	56.5	▼
	Math 65.2	68.6	64.2	63.7	53.5	—
Gr 6 avg test mark	Lang. Arts 60.9	63.8	62.6	61.0	63.6	—
	Math 67.6	71.5	59.1	52.2	64.3	—
Gr 6 gender gap	Lang. Arts F 1.3	F 2.4	F 5.1	M 4.6	F 2.7	—
	Math F 0.4	M 5.4	M 5.0	M 13.9	M 11.3	▼
Percentage of tests failed	20.3	16.6	23.9	29.0	27.1	▼
Tests not written (%)	11.7	16.5	5.6	7.1	6.0	—
3-year value added	Lang. Arts D	A	B	C	B	n/a
	Math B	A	C	C	B	n/a
Overall rating out of 10	4.7	5.0	3.6	2.9	3.3	▼

Ascension of Our Lord [Separate]		Gr 6 enrollment: 80				
ESL (%): 7.4	Special Needs (%): 8.4	Alt. French (%): 0.0				
Parents' avg income: \$113,568		2007-08		Last 5 Years		
		Rank: 173 / 715		207 / 604		
Academic Performance	2004	2005	2006	2007	2008	Trend
Gr 3 avg test mark	Lang. Arts 69.4	73.9	71.6	69.3	70.3	—
	Math 77.1	80.5	77.4	73.7	79.5	—
Gr 6 avg test mark	Lang. Arts 69.9	65.1	66.4	66.4	69.1	—
	Math 76.7	71.3	71.5	65.6	74.1	—
Gr 6 gender gap	Lang. Arts F 1.5	F 9.1	F 4.9	F 5.7	F 2.9	—
	Math F 3.0	F 0.9	F 1.5	F 0.9	M 5.0	—
Percentage of tests failed	9.0	7.3	7.5	12.4	6.6	—
Tests not written (%)	2.0	2.5	3.8	4.2	5.5	▼
3-year value added	Lang. Arts B	C	C	C	C	n/a
	Math B	C	A	B	B	n/a
Overall rating out of 10	6.8	6.5	6.8	6.2	7.2	—

Banff Trail [Public]		Gr 6 enrollment: 49				
ESL (%): 10.0	Special Needs (%): 3.4	Alt. French (%): 100.0				
Parents' avg income: \$113,901		2007-08		Last 5 Years		
		Rank: 455 / 715		145 / 604		
Academic Performance	2004	2005	2006	2007	2008	Trend
Gr 3 avg test mark	Lang. Arts 75.6	74.0	72.5	65.3	65.3	—
	Math 78.1	81.9	80.7	72.1	71.4	▼
Gr 6 avg test mark	Lang. Arts 74.8	69.3	71.5	75.6	68.5	—
	Math 80.7	80.7	75.0	75.2	66.5	—
Gr 6 gender gap	Lang. Arts F 5.3	F 4.2	F 4.9	F 7.5	F 2.2	—
	Math M 1.3	M 2.6	F 3.0	M 6.5	M 10.7	▼
Percentage of tests failed	2.6	2.2	6.0	3.9	12.5	—
Tests not written (%)	1.8	0.4	0.7	0.4	3.3	—
3-year value added	Lang. Arts A	B	B	B	B	n/a
	Math C	B	C	B	D	n/a
Overall rating out of 10	7.8	7.8	7.2	6.9	5.6	▼

Battalion Park [Public]		Gr 6 enrollment: 48				
ESL (%): 17.4	Special Needs (%): 8.5	Alt. French (%): 0.0				
Parents' avg income: \$153,212		2007-08		Last 5 Years		
		Rank: 80 / 715		n/a		
Academic Performance	2004	2005	2006	2007	2008	Trend
Gr 3 avg test mark	Lang. Arts n/a	n/a	n/a	n/a	76.5	n/a
	Math n/a	n/a	n/a	n/a	83.0	n/a
Gr 6 avg test mark	Lang. Arts n/a	n/a	n/a	n/a	72.8	n/a
	Math n/a	n/a	n/a	n/a	75.4	n/a
Gr 6 gender gap	Lang. Arts n/a	n/a	n/a	n/a	F 6.7	n/a
	Math n/a	n/a	n/a	n/a	F 3.1	n/a
Percentage of tests failed	n/a	n/a	n/a	n/a	2.5	n/a
Tests not written (%)	n/a	n/a	n/a	n/a	5.9	n/a
3-year value added	Lang. Arts n/a	n/a	n/a	n/a	n/a	n/a
	Math n/a	n/a	n/a	n/a	n/a	n/a
Overall rating out of 10	n/a	n/a	n/a	n/a	7.9	n/a

Bears paw [Public]		Gr 6 enrollment: 50				
ESL (%): n/a	Special Needs (%): 8.5	Alt. French (%): 0.0				
Parents' avg income: \$184,009		2007-08		Last 5 Years		
		Rank: 221 / 715		221 / 604		
Academic Performance	2004	2005	2006	2007	2008	Trend
Gr 3 avg test mark	Lang. Arts 67.9	68.5	69.5	74.4	71.1	—
	Math 73.8	76.5	78.8	73.7	77.9	▲
Gr 6 avg test mark	Lang. Arts 72.2	67.5	66.9	70.2	69.3	—
	Math 73.9	73.5	70.6	70.0	71.1	—
Gr 6 gender gap	Lang. Arts F 5.7	F 8.5	F 4.7	M 0.5	F 5.0	—
	Math F 4.3	F 0.9	F 2.8	M 7.8	F 2.8	—
Percentage of tests failed	11.2	9.2	5.9	5.9	8.6	—
Tests not written (%)	5.1	2.0	1.7	2.7	3.9	—
3-year value added	Lang. Arts n/a	n/a	C	C	C	n/a
	Math n/a	n/a	C	C	C	n/a
Overall rating out of 10	6.2	6.1	6.8	7.2	6.9	▲

Bears paw Christian [Private]		Gr 6 enrollment: 34				
ESL (%): 0.0	Special Needs (%): 11.2	Alt. French (%): 0.0				
Parents' avg income: \$116,868		2007-08		Last 5 Years		
		Rank: 102 / 715		44 / 604		
Academic Performance	2004	2005	2006	2007	2008	Trend
Gr 3 avg test mark	Lang. Arts 71.7	79.4	75.0	74.2	76.9	—
	Math 81.7	89.5	83.3	84.4	76.3	—
Gr 6 avg test mark	Lang. Arts 79.3	81.7	76.2	77.8	75.4	—
	Math 80.2	84.8	79.1	74.8	79.6	—
Gr 6 gender gap	Lang. Arts F 6.1	F 10.2	F 5.6	F 2.4	F 6.2	—
	Math F 5.4	F 2.8	M 3.1	M 0.2	M 6.5	—
Percentage of tests failed	23.6	9.0	1.4	0.8	3.6	—
Tests not written (%)	4.1	15.0	6.1	4.4	2.8	—
3-year value added	Lang. Arts A	n/a	A	A	B	n/a
	Math A	n/a	A	B	B	n/a
Overall rating out of 10	7.8	8.6	8.3	8.7	7.7	—

Belfast [Public]		Gr 6 enrollment: 24					
ESL (%): 10.3	Special Needs (%): 14.2	Alt. French (%): 0.0					
Parents' avg income: \$46,412		2007-08		Last 5 Years			
		Rank: 409 / 715		520 / 604			
Academic Performance		2004	2005	2006	2007	2008	Trend
Gr 3 avg test mark	Lang. Arts	72.4	69.6	60.6	58.2	66.9	—
	Math	86.0	73.3	64.0	57.2	68.1	—
Gr 6 avg test mark	Lang. Arts	61.0	66.2	63.2	65.9	64.4	—
	Math	54.4	56.1	61.1	72.0	62.2	—
Gr 6 gender gap	Lang. Arts	6.7	6.7	6.4	6.6	6.3	—
	Math	11.3	12.6	F 0.9	M 1.1	M 1.4	—
Percentage of tests failed		16.8	17.3	23.7	21.2	10.7	—
Tests not written (%)		7.8	8.8	18.6	8.9	2.8	—
3-year value added	Lang. Arts	D	A	C	C	C	n/a
	Math	D	D	D	A	C	n/a
Overall rating out of 10		5.3	3.7	3.8	4.5	5.9	—

Braeside [Public]		Gr 6 enrollment: 40				
ESL (%): 16.7	Special Needs (%): 21.7	Rank:		2007-08	Last 5 Years	Alt. French (%): 0.0
Parents' avg income: \$71,978		409 / 715		312 / 604		
Academic Performance	2004	2005	2006	2007	2008	Trend
Gr 3 avg test mark	Lang. Arts	67.0	73.7	73.0	70.1	67.6 —
	Math	74.8	78.8	76.5	70.9	69.8 —
Gr 6 avg test mark	Lang. Arts	66.7	66.3	63.3	70.5	65.2 —
	Math	74.3	75.6	70.4	71.3	70.7 —
Gr 6 gender gap	Lang. Arts	F 8.1	F 3.5	F 11.4	M 0.7	F 9.9 —
	Math	F 2.8	M 6.1	F 8.0	M 14.8	M 4.1 —
Percentage of tests failed		10.6	8.1	10.0	9.6	8.1 —
Tests not written (%)		2.4	11.3	13.3	13.9	13.9 ▼
3-year value added	Lang. Arts	D	D	D	B	D n/a
	Math	C	C	C	B	n/a
Overall rating out of 10		5.8	6.6	5.7	6.3	5.9 —

Brentwood [Public]		Gr 6 enrollment: 52				
ESL (%): 42.6	Special Needs (%): 4.2	Rank:		2007-08	Last 5 Years	Alt. French (%): 0.0
Parents' avg income: \$108,266		44 / 715		190 / 604		
Academic Performance	2004	2005	2006	2007	2008	Trend
Gr 3 avg test mark	Lang. Arts	68.2	73.4	72.5	77.8	72.9 —
	Math	69.5	77.0	80.9	80.2	80.5 ▲
Gr 6 avg test mark	Lang. Arts	68.9	66.3	63.8	77.5	77.1 —
	Math	70.7	70.9	66.1	81.5	85.9 ▲
Gr 6 gender gap	Lang. Arts	F 2.0	F 5.1	F 17.2	F 2.4	F 4.0 —
	Math	M 4.6	M 5.0	F 8.9	M 1.1	F 3.9 —
Percentage of tests failed		14.4	9.9	11.2	3.8	3.1 ▲
Tests not written (%)		2.5	3.8	5.0	4.3	8.5 ▼
3-year value added	Lang. Arts	B	C	D	A	A n/a
	Math	B	C	C	A	n/a
Overall rating out of 10		5.7	6.3	5.2	8.7	8.3 —

Briar Hill [Public]		Gr 6 enrollment: 31				
ESL (%): n/a	Special Needs (%): 16.0	Rank:		2007-08	Last 5 Years	Alt. French (%): 0.0
Parents' avg income: \$154,191		66 / 715		26 / 604		
Academic Performance	2004	2005	2006	2007	2008	Trend
Gr 3 avg test mark	Lang. Arts	77.2	74.5	79.8	77.1	75.2 —
	Math	86.7	80.2	88.8	76.7	80.0 —
Gr 6 avg test mark	Lang. Arts	78.8	73.4	75.3	82.9	77.9 —
	Math	84.1	84.3	80.2	78.7	75.9 —
Gr 6 gender gap	Lang. Arts	F 3.4	F 6.9	F 2.4	F 10.2	F 1.0 —
	Math	M 3.9	F 0.6	F 2.8	F 2.8	M 6.9 —
Percentage of tests failed		0.0	5.1	0.9	0.8	3.8 —
Tests not written (%)		8.6	9.3	7.3	7.5	7.1 ▲
3-year value added	Lang. Arts	A	B	C	A	A n/a
	Math	B	B	B	B	B n/a
Overall rating out of 10		8.7	7.6	9.0	8.4	8.1 —

Buchanan [Public]		Gr 6 enrollment: 25				
ESL (%): 22.1	Special Needs (%): 23.6	Rank:		2007-08	Last 5 Years	Alt. French (%): 0.0
Parents' avg income: n/a		677 / 715		n/a		
Academic Performance	2004	2005	2006	2007	2008	Trend
Gr 3 avg test mark	Lang. Arts	n/a	69.4	62.9	57.6	60.1 n/a
	Math	n/a	73.8	68.8	60.7	57.9 n/a
Gr 6 avg test mark	Lang. Arts	n/a	66.6	64.6	65.1	59.4 n/a
	Math	n/a	65.9	64.4	49.4	58.5 n/a
Gr 6 gender gap	Lang. Arts	n/a	F 3.1	F 4.5	n/a	n/a n/a
	Math	n/a	M 3.9	M 2.4	M 19.8	n/a n/a
Percentage of tests failed		n/a	10.3	14.3	28.8	25.3 n/a
Tests not written (%)		n/a	26.1	14.9	36.6	30.6 n/a
3-year value added	Lang. Arts	n/a	B	D	n/a	n/a n/a
	Math	n/a	D	C	n/a	n/a n/a
Overall rating out of 10		n/a	5.9	5.5	2.5	2.9 n/a

Calgary Academy [Private]		Gr 6 enrollment: 52				
ESL (%): 0.0	Special Needs (%): 100.0	Rank:		2007-08	Last 5 Years	Alt. French (%): 0.0
Parents' avg income: \$215,711		603 / 715		n/a		
Academic Performance	2004	2005	2006	2007	2008	Trend
Gr 3 avg test mark	Lang. Arts	70.4	69.6	67.1	n/a	60.6 n/a
	Math	67.6	64.2	67.7	n/a	66.5 n/a
Gr 6 avg test mark	Lang. Arts	59.8	56.0	59.7	n/a	63.1 n/a
	Math	47.0	47.2	52.8	n/a	52.8 n/a
Gr 6 gender gap	Lang. Arts	F 0.3	F 1.2	M 2.0	n/a	F 2.7 n/a
	Math	M 5.4	M 5.6	M 10.6	n/a	M 5.2 n/a
Percentage of tests failed		34.2	36.5	28.2	n/a	22.1 n/a
Tests not written (%)		0.9	3.7	1.8	n/a	2.0 n/a
3-year value added	Lang. Arts	n/a	n/a	n/a	n/a	D n/a
	Math	n/a	n/a	n/a	n/a	D n/a
Overall rating out of 10		3.3	2.8	3.5	n/a	4.4 n/a

Calgary Arts Academy [Charter]		Gr 6 enrollment: 34				
ESL (%): 0.0	Special Needs (%): 0.0	Rank:		2007-08	Last 5 Years	Alt. French (%): 0.0
Parents' avg income: \$94,890		73 / 715		221 / 604		
Academic Performance	2004	2005	2006	2007	2008	Trend
Gr 3 avg test mark	Lang. Arts	73.3	72.0	73.2	66.1	72.8 —
	Math	74.0	72.1	73.5	80.7	76.0 —
Gr 6 avg test mark	Lang. Arts	74.9	72.2	79.0	61.7	75.6 —
	Math	73.7	66.7	77.2	48.7	78.5 —
Gr 6 gender gap	Lang. Arts	F 8.9	F 8.9	F 2.8	F 5.3	F 4.6 —
	Math	F 7.6	F 12.8	M 5.6	F 2.4	F 1.9 —
Percentage of tests failed		4.1	7.2	2.0	20.0	2.1 —
Tests not written (%)		2.4	1.0	1.9	1.9	0.0 —
3-year value added	Lang. Arts	n/a	n/a	n/a	D	A n/a
	Math	n/a	n/a	n/a	D	A n/a
Overall rating out of 10		6.7	5.6	7.8	5.1	8.0 —

Calgary Christian [Public]		Gr 6 enrollment: 56				
ESL (%): 0.0	Special Needs (%): 10.7	Rank:		2007-08	Last 5 Years	Alt. French (%): 0.0
Parents' avg income: \$122,197		129 / 715		74 / 604		
Academic Performance	2004	2005	2006	2007	2008	Trend
Gr 3 avg test mark	Lang. Arts	73.5	72.2	70.2	73.8	70.4 —
	Math	85.0	82.6	80.0	84.7	78.4 —
Gr 6 avg test mark	Lang. Arts	72.3	74.5	76.9	74.8	73.5 —
	Math	74.8	78.1	80.7	83.1	79.6 —
Gr 6 gender gap	Lang. Arts	F 10.3	F 2.7	F 6.7	F 2.4	F 4.0 —
	Math	F 5.9	M 2.6	M 3.5	M 0.6	M 9.3 —
Percentage of tests failed		6.8	3.0	1.6	0.0	2.7 —
Tests not written (%)		2.6	4.4	0.5	1.3	5.1 —
3-year value added	Lang. Arts	D	n/a	A	B	A n/a
	Math	C	n/a	A	A	A n/a
Overall rating out of 10		6.8	7.7	7.9	8.9	7.5 —

Calgary French & International [Private]		Gr 6 enrollment: 62				
ESL (%): 0.0	Special Needs (%): n/a	Rank:		2007-08	Last 5 Years	Alt. French (%): 100.0
Parents' avg income: \$186,478		25 / 715		12 / 604		
Academic Performance	2004	2005	2006	2007	2008	Trend
Gr 3 avg test mark	Lang. Arts	82.1	79.3	79.0	76.5	77.9 —
	Math	87.7	86.3	87.4	82.1	81.2 —
Gr 6 avg test mark	Lang. Arts	75.3	77.5	78.0	77.8	78.9 —
	Math	81.1	83.7	82.2	78.9	80.4 —
Gr 6 gender gap	Lang. Arts	F 0.2	F 1.9	F 4.6	F 0.1	F 4.2 —
	Math	M 3.1	M 5.7	F 2.6	F 2.4	F 2.0 —
Percentage of tests failed		0.5	0.0	0.4	0.4	1.4 —
Tests not written (%)		0.0	0.0	0.0	0.0	0.0 —
3-year value added	Lang. Arts	B	A	B	A	A n/a
	Math	C	C	B	C	B n/a
Overall rating out of 10		8.8	8.7	8.8	8.9	8.7 —

Calgary Islamic [Private]		Gr 6 enrollment: 49				
ESL (%): 42.8	Special Needs (%): n/a	Rank:		2007-08	Last 5 Years	Alt. French (%): 0.0
Parents' avg income: \$53,699		80 / 715		277 / 604		
Academic Performance	2004	2005	2006	2007	2008	Trend
Gr 3 avg test mark	Lang. Arts	75.3	75.2	65.6	68.5	72.5 —
	Math	81.2	78.8	63.3	77.4	76.7 —
Gr 6 avg test mark	Lang. Arts	62.6	62.8	60.1	72.9	69.4 —
	Math	67.0	67.0	52.2	70.0	78.7 —
Gr 6 gender gap	Lang. Arts	F 6.6	F 4.0	M 3.7	M 0.1	M 3.1 —
	Math	M 2.2	M 6.5	M 9.1	M 4.8	M 1.7 —
Percentage of tests failed		8.1	10.4	22.6	2.5	0.0 —
Tests not written (%)		27.1	8.7	12.2	13.9	7.9 —
3-year value added	Lang. Arts	D	n/a	C	A	B n/a
	Math	D	n/a	D	A	A n/a
Overall rating out of 10		6.3	6.1	3.4	7.6	7.9 —

Calgary Jewish Academy [Private]		Gr 6 enrollment: 33				
ESL (%): 6.6	Special Needs (%): 3.1	Rank:		2007-08	Last 5 Years	Alt. French (%): 0.0
Parents' avg income: \$198,387		59 / 715		15 / 604		
Academic Performance	2004	2005	2006	2007	2008	Trend
Gr 3 avg test mark	Lang. Arts	78.2	78.1	80.4	82.3	75.8 —
	Math	83.3	81.9	87.7	88.4	82.8 —
Gr 6 avg test mark	Lang. Arts	83.0	76.8	77.8	79.7	74.3 —
	Math	88.7	84.1	75.7	73.3	78.9 —
Gr 6 gender gap	Lang. Arts	F 1.5	F 8.1	F 2.6	F 7.4	F 5.8 —
	Math	M 1.1	F 4.6	M 4.1	M 4.4	F 1.5 —
Percentage of tests failed		1.5	2.3	1.0	0.0	2.5 —
Tests not written (%)		2.9	0.0	2.0	6.1	4.8 —
3-year value added	Lang. Arts	A	n/a	B	A	C n/a
	Math	B	n/a	D	C	B n/a
Overall rating out of 10		9.2	7.9	8.9	8.9	8.2 —

Calgary Waldorf [Private]		Gr 6 enrollment: 20				
ESL (%): 0.0	Special Needs (%): 3.5	Rank:		2007-08	Last 5 Years	Alt. French (%): 0.0
Parents' avg income: \$156,871		265 / 715		74 / 604		
Academic Performance	2004	2005	2006	2007	2008	Trend
Gr 3 avg test mark	Lang. Arts	78.7	71.9	76.8	75.8	82.4 —
	Math	91.9	79.1	86.5	84.7	83.0 —
Gr 6 avg test mark	Lang. Arts	71.0	73.9	76.7	73.2	70.9 —
	Math	64.8	83.1	87.6	71.9	61.1 —
Gr 6 gender gap	Lang. Arts	n/a	F 3.9	M 1.7	F 3.8	F 13.3 n/a
	Math	n/a	M 6.5	F 3.0	M 10.0	M 6.3 n/a
Percentage of tests failed		2.4	4.5	0.0	2.1	6.7 —
Tests not written (%)		3.4	5.4	2.0	2.1	1.1 ▲
3-year value added	Lang. Arts	D	n/a	A	D	B n/a
	Math	D	n/a	A	D	D n/a
Overall rating out of 10		8.0	7.3	9.2	7.8	6.7 —

Cambrian Heights [Public]			Gr 6 enrollment: 54			
ESL (%): 18.4	Special Needs (%): 19.9		Alt. French (%): 0.0			
Parents' avg income: \$85,006			2007-08 558 / 715		Last 5 Years 420 / 604	
Academic Performance	2004	2005	2006	2007	2008	Trend
Gr 3 avg test mark	Lang. Arts	70.4	67.9	67.3	65.4	68.1
	Math	85.0	80.7	78.8	67.4	65.8
Gr 6 avg test mark	Lang. Arts	67.8	64.8	67.8	63.3	60.5
	Math	74.4	66.5	67.2	55.7	57.4
Gr 6 gender gap	Lang. Arts	F 12.4	F 12.2	F 11.4	F 9.3	F 5.4
	Math	F 5.2	E 7.2	M 1.5	M 2.8	
Percentage of tests failed		4.3	14.0	14.1	17.7	18.1
Tests not written (%)		14.6	22.3	22.4	11.4	16.8
3-year value added	Lang. Arts	C	C	C	D	n/a
	Math	D	D	B	D	n/a
Overall rating out of 10		6.5	5.5	5.3	4.8	4.8



Cardinal Newman [Separate]		Gr 6 enrollment: 93				
ESL (%): 2.6	Special Needs (%): 9.3	Alt. French (%): 0.0				
Parents' avg income: \$134,215		2007-08	Last 5 Years			
	Rank:	89 / 715	56 / 604			
Academic Performance	2004	2005	2006	2007	2008	Trend
Gr 3 avg test mark	Lang. Arts	74.2	73.9	72.4	75.0	72.0 —
	Math	86.2	81.6	82.1	81.4	78.4 —
Gr 6 avg test mark	Lang. Arts	74.7	73.4	75.4	76.3	75.7 —
	Math	81.9	80.4	79.8	77.6	81.5 ▲
Gr 6 gender gap	Lang. Arts	F 4.5	F 3.2	F 1.4	F 1.8	F 5.0 —
	Math	E M 5.7	M 3.1	M 4.4	F 3.5	—
Percentage of tests failed		3.6	3.3	3.5	1.8	4.6 —
Tests not written (%)		0.9	2.7	2.6	3.3	1.8 —
3-year value added	Lang. Arts	A	B	A	A	A n/a
	Math	A	B	A	A	n/a
Overall rating out of 10		8.1	7.6	8.2	8.5	7.8 —

Catherine Nichols Gunn [Public]		Gr 6 enrollment: 52				
ESL (%): 25.6	Special Needs (%): 14.2	Alt. French (%): 0.0				
Parents' avg income: \$45,348		2007-08	Last 5 Years			
	Rank:	585 / 715	545 / 604			
Academic Performance	2004	2005	2006	2007	2008	Trend
Gr 3 avg test mark	Lang. Arts	61.6	64.0	62.4	62.3	59.1 —
	Math	68.3	69.8	62.3	60.2	61.6 —
Gr 6 avg test mark	Lang. Arts	63.5	60.5	58.5	65.9	64.3 —
	Math	63.3	64.1	58.1	55.6	64.6 —
Gr 6 gender gap	Lang. Arts	F 5.9	M 0.6	M 0.1	F 6.3	F 6.2 —
	Math	M 8.7	F 6.7	F 3.5	M 5.4	M 0.9 ▲
Percentage of tests failed		21.0	21.0	27.9	20.0	20.5 —
Tests not written (%)		6.1	2.4	14.9	13.3	6.3 —
3-year value added	Lang. Arts	B	C	C	D	B n/a
	Math	C	C	C	D	B n/a
Overall rating out of 10		3.9	4.4	3.4	4.3	4.6 —

Cecil Swanson [Public]		Gr 6 enrollment: 57				
ESL (%): 61.1	Special Needs (%): 27.6	Alt. French (%): 0.0				
Parents' avg income: \$45,207		2007-08	Last 5 Years			
	Rank:	653 / 715	545 / 604			
Academic Performance	2004	2005	2006	2007	2008	Trend
Gr 3 avg test mark	Lang. Arts	66.2	66.2	61.9	65.1	61.2 —
	Math	76.4	69.5	66.7	60.0	58.4 ▼
Gr 6 avg test mark	Lang. Arts	66.2	60.2	59.0	56.9	61.9 —
	Math	69.1	61.1	53.5	60.0	55.7 —
Gr 6 gender gap	Lang. Arts	F 2.6	F 8.3	F 3.0	F 0.8	F 1.2 —
	Math	M 3.3	M 1.9	M 2.4	M 5.7	M 6.1 —
Percentage of tests failed		13.9	22.3	27.1	25.3	31.2 ▼
Tests not written (%)		7.2	11.4	8.8	14.8	8.3 —
3-year value added	Lang. Arts	B	D	D	D	C n/a
	Math	B	D	D	C	D n/a
Overall rating out of 10		5.7	4.1	3.5	4.0	3.4 —

Cedarbrae [Public]		Gr 6 enrollment: 21				
ESL (%): 22.0	Special Needs (%): 14.1	Alt. French (%): 0.0				
Parents' avg income: \$67,946		2007-08	Last 5 Years			
	Rank:	494 / 715	382 / 604			
Academic Performance	2004	2005	2006	2007	2008	Trend
Gr 3 avg test mark	Lang. Arts	66.3	67.5	68.5	65.0	64.4 —
	Math	74.3	70.0	79.5	68.1	71.6 —
Gr 6 avg test mark	Lang. Arts	65.3	68.0	66.4	70.3	63.4 —
	Math	66.5	71.9	69.1	65.2	58.9 —
Gr 6 gender gap	Lang. Arts	F 2.3	M 2.4	F 4.4	F 9.8	F 2.7 —
	Math	F 0.6	M 20.0	F 4.1	F 6.7	F 3.9 —
Percentage of tests failed		12.9	10.5	6.8	10.8	15.7 —
Tests not written (%)		4.3	4.5	2.2	10.5	10.5 —
3-year value added	Lang. Arts	C	B	B	C	A n/a
	Math	D	C	B	C	C n/a
Overall rating out of 10		5.8	5.1	6.6	5.6	5.3 —

Chief Justice Milvain [Public]		Gr 6 enrollment: 69				
ESL (%): 65.2	Special Needs (%): 11.2	Alt. French (%): 0.0				
Parents' avg income: \$46,988		2007-08	Last 5 Years			
	Rank:	603 / 715	564 / 604			
Academic Performance	2004	2005	2006	2007	2008	Trend
Gr 3 avg test mark	Lang. Arts	55.7	61.2	59.5	64.2	63.8 ▲
	Math	55.7	60.7	66.5	73.3	65.8 ▲
Gr 6 avg test mark	Lang. Arts	59.5	62.0	59.5	57.9	63.9 —
	Math	65.7	67.2	58.0	54.1	63.7 —
Gr 6 gender gap	Lang. Arts	F 9.2	F 5.4	F 6.8	F 2.9	M 1.3 ▲
	Math	F 7.4	F 5.6	F 2.0	M 5.7	M 14.1 —
Percentage of tests failed		31.2	21.6	28.4	18.8	21.1 —
Tests not written (%)		18.3	13.1	11.9	8.9	5.8 ▲
3-year value added	Lang. Arts	D	B	B	C	A n/a
	Math	A	B	B	B	A n/a
Overall rating out of 10		2.0	3.8	3.0	4.7	4.4 ▲

Chinook Park [Public]		Gr 6 enrollment: 99				
ESL (%): 10.0	Special Needs (%): 7.4	Alt. French (%): 45.4				
Parents' avg income: \$154,115		2007-08	Last 5 Years			
	Rank:	157 / 715	62 / 604			
Academic Performance	2004	2005	2006	2007	2008	Trend
Gr 3 avg test mark	Lang. Arts	79.5	77.1	74.9	74.1	73.7 ▼
	Math	88.4	84.3	85.3	80.1	79.2 —
Gr 6 avg test mark	Lang. Arts	74.0	70.4	73.1	72.5	69.0 —
	Math	81.7	79.1	75.8	77.9	75.9 —
Gr 6 gender gap	Lang. Arts	F 6.6	F 6.8	F 2.2	F 9.9	F 3.2 —
	Math	M 3.5	M 1.5	M 1.7	M 1.5	F 3.9 —
Percentage of tests failed		0.9	4.0	2.1	2.3	6.7 —
Tests not written (%)		9.2	4.2	6.8	8.5	5.1 —
3-year value added	Lang. Arts	B	C	C	D	C n/a
	Math	C	C	D	C	C n/a
Overall rating out of 10		8.3	7.7	8.3	7.8	7.3 —

Chris Akkerman [Public]		Gr 6 enrollment: 39				
ESL (%): 59.3	Special Needs (%): 6.6	Alt. French (%): 0.0				
Parents' avg income: \$45,762		2007-08	Last 5 Years			
	Rank:	662 / 715	574 / 604			
Academic Performance	2004	2005	2006	2007	2008	Trend
Gr 3 avg test mark	Lang. Arts	60.8	57.4	61.8	60.3	53.8 —
	Math	63.8	61.6	68.6	64.2	55.8 —
Gr 6 avg test mark	Lang. Arts	56.6	57.8	58.8	52.9	62.7 —
	Math	62.4	66.5	62.8	46.3	55.9 —
Gr 6 gender gap	Lang. Arts	F 7.2	F 4.7	M 5.0	F 1.9	F 1.4 ▲
	Math	M 5.2	M 1.7	M 5.4	M 4.3	M 5.7 —
Percentage of tests failed		25.5	31.9	16.3	29.3	30.7 —
Tests not written (%)		7.7	5.9	17.0	4.2	0.0 —
3-year value added	Lang. Arts	D	D	C	D	A n/a
	Math	D	C	B	D	C n/a
Overall rating out of 10		3.0	2.8	4.3	3.0	3.2 —

Clear Water Academy [Private]		Gr 6 enrollment: 36				
ESL (%): 0.0	Special Needs (%): n/a	Alt. French (%): 0.0				
Parents' avg income: \$149,164		2007-08	Last 5 Years			
	Rank:	73 / 715	4 / 604			
Academic Performance	2004	2005	2006	2007	2008	Trend
Gr 3 avg test mark	Lang. Arts	80.0	88.6	85.5	83.1	79.8 —
	Math	89.0	94.4	93.3	90.5	88.8 —
Gr 6 avg test mark	Lang. Arts	84.1	77.5	81.8	82.1	77.2 —
	Math	88.1	93.0	85.9	87.6	82.6 —
Gr 6 gender gap	Lang. Arts	F 2.1	F 3.1	F 4.6	F 6.2	F 10.7 ▼
	Math	M 5.7	M 3.1	F 0.2	F 3.5	F 13.3 —
Percentage of tests failed		0.0	0.0	0.0	0.0	0.7 —
Tests not written (%)		3.4	3.8	3.2	0.0	1.4 ▲
3-year value added	Lang. Arts	A	B	A	A	D n/a
	Math	A	A	A	A	B n/a
Overall rating out of 10		9.3	9.8	10.0	9.6	8.0 —

Colonel J. Fred Scott [Public]		Gr 6 enrollment: 59				
ESL (%): 57.6	Special Needs (%): 10.7	Alt. French (%): 0.0				
Parents' avg income: \$42,878		2007-08	Last 5 Years			
	Rank:	572 / 715	532 / 604			
Academic Performance	2004	2005	2006	2007	2008	Trend
Gr 3 avg test mark	Lang. Arts	62.2	69.1	65.3	68.9	64.1 —
	Math	71.2	73.7	72.1	78.8	72.3 —
Gr 6 avg test mark	Lang. Arts	62.0	59.5	52.1	61.2	59.8 —
	Math	61.7	65.6	44.8	59.3	56.5 —
Gr 6 gender gap	Lang. Arts	F 4.4	M 2.9	F 5.8	M 0.4	F 1.2 —
	Math	M 5.4	M 10.4	M 6.1	M 7.8	M 7.8 —
Percentage of tests failed		18.2	18.8	34.4	14.7	20.3 —
Tests not written (%)		6.5	9.0	6.7	12.1	9.0 —
3-year value added	Lang. Arts	C	D	D	C	D n/a
	Math	C	B	D	C	D n/a
Overall rating out of 10		4.3	4.7	2.4	5.8	4.7 —

Connaught [Public]		Gr 6 enrollment: 27				
ESL (%): 86.1	Special Needs (%): 10.3	Alt. French (%): 0.0				
Parents' avg income: n/a		2007-08	Last 5 Years			
	Rank:	700 / 715	489 / 604			
Academic Performance	2004	2005	2006	2007	2008	Trend
Gr 3 avg test mark	Lang. Arts	63.1	67.6	65.7	69.1	63.7 —
	Math	73.3	70.2	78.6	77.2	64.9 —
Gr 6 avg test mark	Lang. Arts	80.7	64.0	70.0	57.9	58.3 ▼
	Math	85.9	70.9	73.9	61.1	48.1 ▼
Gr 6 gender gap	Lang. Arts	F 3.7	M 1.8	F 1.7	F 0.7	F 17.1 —
	Math	M 11.1	M 17.0	M 1.5	F 4.4	F 11.3 —
Percentage of tests failed		12.5	20.7	5.4	17.8	33.3 —
Tests not written (%)		37.9	42.0	48.1	34.0	46.9 —
3-year value added	Lang. Arts	n/a	n/a	n/a	n/a	n/a n/a
	Math	n/a	n/a	n/a	n/a	n/a n/a
Overall rating out of 10		6.2	4.3	7.2	5.6	1.9 —

Corpus Christi [Separate]		Gr 6 enrollment: 19				
ESL (%): 14.3	Special Needs (%): 24.1	Alt. French (%): 0.0				
Parents' avg income: \$48,654		2007-08	Last 5 Years			
	Rank:	315 / 715	372 / 604			
Academic Performance	2004	2005	2006	2007	2008	Trend
Gr 3 avg test mark	Lang. Arts	65.4	76.2	64.4	70.1	64.9 —
	Math	84.0	82.3	69.1	69.8	64.9 —
Gr 6 avg test mark	Lang. Arts	65.1	64.5	58.8	70.4	75.5 —
	Math	68.1	69.4	66.5	74.8	75.2 ▲
Gr 6 gender gap	Lang. Arts	M 5.0	F 12.8	M 8.4	n/a	n/a n/a
	Math	M 7.2	F 0.4	M 13.3	n/a	n/a n/a
Percentage of tests failed		11.6	7.9	20.9	4.9	10.6 —
Tests not written (%)		2.3	18.2	16.3	19.7	17.5 —
3-year value added	Lang. Arts	B	C	C	n/a	A n/a
	Math	C	D	B	n/a	A n/a
Overall rating out of 10		5.6	6.4	3.4	7.2	6.4 —

||
||
||

Douglas Harkness [Public]		Gr 6 enrollment: 46				
ESL (%): 58.3	Special Needs (%): 18.0	Rank:		2007-08	Last 5 Years	Alt. French (%): 0.0
Parents' avg income: \$39,768		558 / 715		396 / 604		
Academic Performance	2004	2005	2006	2007	2008	Trend
Gr 3 avg test mark	Lang. Arts	66.2	70.9	69.7	68.9	63.6 —
	Math	70.7	80.7	72.8	73.3	59.1 —
Gr 6 avg test mark	Lang. Arts	64.8	66.4	63.0	64.3	64.0 —
	Math	72.6	76.3	61.3	67.2	62.0 —
Gr 6 gender gap	Lang. Arts	F 1.5	M 1.6	F 4.9	F 6.5	F 5.0 ▼
	Math	M 3.7	M 11.3	M 10.9	F 0.9	M 3.1 —
Percentage of tests failed		12.7	6.6	12.0	12.1	18.3 —
Tests not written (%)		11.8	12.9	20.2	11.4	18.2 —
3-year value added	Lang. Arts	C	B	B	B	C n/a
	Math	D	A	B	A	D n/a
Overall rating out of 10		5.7	6.5	5.1	6.1	4.8 —

Dr. E. W. Coffin [Public]		Gr 6 enrollment: 30				
ESL (%): 13.8	Special Needs (%): 8.5	Rank:		2007-08	Last 5 Years	Alt. French (%): 0.0
Parents' avg income: \$103,230		29 / 715		34 / 604		
Academic Performance	2004	2005	2006	2007	2008	Trend
Gr 3 avg test mark	Lang. Arts	73.6	76.2	72.0	75.1	76.0 —
	Math	87.9	83.7	77.7	81.4	80.5 —
Gr 6 avg test mark	Lang. Arts	78.4	74.6	77.6	76.8	74.3 —
	Math	83.3	80.7	84.6	79.3	80.7 —
Gr 6 gender gap	Lang. Arts	F 10.7	F 8.4	M 1.8	F 6.0	F 1.1 ▲
	Math	M 0.9	M 0.7	M 5.4	F 0.4	M 0.7 —
Percentage of tests failed		1.0	2.7	2.1	2.0	2.0 —
Tests not written (%)		5.8	5.1	7.8	2.0	2.0 —
3-year value added	Lang. Arts	A	B	A	B	A n/a
	Math	B	B	A	B	A n/a
Overall rating out of 10		8.2	7.9	8.2	8.5	8.6 ▲

Dr. J. K. Mulloy [Public]		Gr 6 enrollment: 78				
ESL (%): 45.8	Special Needs (%): 10.4	Rank:		2007-08	Last 5 Years	Alt. French (%): 0.0
Parents' avg income: \$85,047		494 / 715		498 / 604		
Academic Performance	2004	2005	2006	2007	2008	Trend
Gr 3 avg test mark	Lang. Arts	63.6	65.5	68.5	62.7	67.4 —
	Math	68.8	67.2	75.6	67.9	73.5 —
Gr 6 avg test mark	Lang. Arts	60.5	58.6	63.5	61.3	63.5 —
	Math	63.0	67.2	66.3	59.6	64.8 —
Gr 6 gender gap	Lang. Arts	F 6.0	F 3.4	F 4.6	F 6.6	F 11.9 —
	Math	M 2.2	M 4.1	F 2.8	M 0.7	F 3.0 —
Percentage of tests failed		23.6	22.4	10.2	18.0	13.1 —
Tests not written (%)		5.5	2.8	2.6	6.3	3.6 —
3-year value added	Lang. Arts	D	n/a	n/a	n/a	C n/a
	Math	C	n/a	n/a	n/a	B n/a
Overall rating out of 10		3.9	4.2	6.0	4.9	5.3 —

Earl Grey [Public]		Gr 6 enrollment: 49				
ESL (%): 17.8	Special Needs (%): 15.9	Rank:		2007-08	Last 5 Years	Alt. French (%): 0.0
Parents' avg income: \$250,638		25 / 715		62 / 604		
Academic Performance	2004	2005	2006	2007	2008	Trend
Gr 3 avg test mark	Lang. Arts	77.1	83.0	75.4	72.6	71.5 —
	Math	89.8	93.0	91.4	79.3	83.3 —
Gr 6 avg test mark	Lang. Arts	70.0	78.8	74.4	78.8	78.2 —
	Math	75.4	84.4	78.0	79.8	88.5 ▲
Gr 6 gender gap	Lang. Arts	F 15.3	F 12.1	F 10.6	F 2.1	M 3.9 ▲
	Math	F 3.1	F 6.7	F 16.5	M 5.0	M 1.7 —
Percentage of tests failed		4.0	1.1	4.9	3.2	0.7 —
Tests not written (%)		8.2	7.8	13.7	4.9	6.8 —
3-year value added	Lang. Arts	D	A	C	A	C n/a
	Math	D	C	D	B	B n/a
Overall rating out of 10		7.1	8.4	7.1	8.3	8.7 —

Edgemont [Public]		Gr 6 enrollment: 118				
ESL (%): 38.3	Special Needs (%): 9.6	Rank:		2007-08	Last 5 Years	Alt. French (%): 0.0
Parents' avg income: \$117,035		44 / 715		52 / 604		
Academic Performance	2004	2005	2006	2007	2008	Trend
Gr 3 avg test mark	Lang. Arts	71.5	75.2	75.8	75.8	75.9 ▲
	Math	83.1	84.7	86.0	82.8	86.5 ▲
Gr 6 avg test mark	Lang. Arts	75.9	74.7	72.4	73.6	73.8 ▼
	Math	81.9	85.6	80.2	77.8	80.2 —
Gr 6 gender gap	Lang. Arts	F 1.2	F 1.3	F 6.2	F 2.3	F 7.3 —
	Math	M 8.9	M 3.7	F 2.0	M 6.3	M 0.4 —
Percentage of tests failed		4.0	2.8	2.9	2.2	2.0 ▲
Tests not written (%)		2.0	3.0	1.9	1.4	3.1 —
3-year value added	Lang. Arts	B	B	C	B	n/a
	Math	C	A	A	B	A n/a
Overall rating out of 10		7.6	8.2	8.2	8.3	8.3 —

Elbow Park [Public]		Gr 6 enrollment: 25				
ESL (%): 3.6	Special Needs (%): 10.8	Rank:		2007-08	Last 5 Years	Alt. French (%): 0.0
Parents' avg income: \$716,879		3 / 715		13 / 604		
Academic Performance	2004	2005	2006	2007	2008	Trend
Gr 3 avg test mark	Lang. Arts	81.5	78.2	76.5	79.7	83.9 —
	Math	89.0	88.4	75.1	84.9	84.7 —
Gr 6 avg test mark	Lang. Arts	79.9	73.0	79.0	79.2	78.8 —
	Math	91.1	79.3	80.2	75.7	78.0 —
Gr 6 gender gap	Lang. Arts	F 4.8	M 2.6	M 0.7	F 2.6	n/a n/a
	Math	M 0.4	M 5.9	F 0.7	M 9.6	n/a n/a
Percentage of tests failed		0.0	2.5	5.9	1.3	0.0 —
Tests not written (%)		1.4	1.7	3.3	3.8	0.8 —
3-year value added	Lang. Arts	B	D	B	C	D n/a
	Math	B	D	C	D	D n/a
Overall rating out of 10		9.4	8.1	8.2	8.6	9.4 —

Erin Woods [Public]		Gr 6 enrollment: 52				
ESL (%): 39.4	Special Needs (%): 23.3	Rank:		2007-08	Last 5 Years	Alt. French (%): 0.0
Parents' avg income: \$50,979		705 / 715		596 / 604		
Academic Performance	2004	2005	2006	2007	2008	Trend
Gr 3 avg test mark	Lang. Arts	63.1	64.0	57.7	55.1	51.3 ▼
	Math	60.0	67.4	52.6	50.0	49.3 —
Gr 6 avg test mark	Lang. Arts	62.3	61.6	58.5	58.1	55.3 ▼
	Math	55.0	62.4	52.0	49.4	48.5 —
Gr 6 gender gap	Lang. Arts	F 8.0	M 0.8	M 3.5	F 5.9	F 4.5 —
	Math	F 1.5	M 3.9	M 10.2	F 0.4	M 4.8 —
Percentage of tests failed		28.5	20.3	34.8	40.1	45.6 ▼
Tests not written (%)		1.5	23.5	11.1	13.7	15.4 —
3-year value added	Lang. Arts	B	B	D	D	n/a
	Math	D	C	C	D	D n/a
Overall rating out of 10		3.0	4.4	1.4	1.8	1.0 —

Ethel M. Johnson [Public]		Gr 6 enrollment: 74				
ESL (%): 25.4	Special Needs (%): 24.5	Rank:		2007-08	Last 5 Years	Alt. French (%): 0.0
Parents' avg income: \$72,393		437 / 715		372 / 604		
Academic Performance	2004	2005	2006	2007	2008	Trend
Gr 3 avg test mark	Lang. Arts	69.0	70.9	68.2	69.3	67.6 —
	Math	69.8	72.1	71.6	71.2	70.7 ▲
Gr 6 avg test mark	Lang. Arts	64.3	64.2	66.0	68.6	63.6 —
	Math	72.4	64.6	67.4	61.9	65.4 —
Gr 6 gender gap	Lang. Arts	F 4.3	F 2.0	F 1.9	F 6.6	F 0.4 —
	Math	M 4.1	F 2.4	M 2.4	M 9.6	M 5.9 —
Percentage of tests failed		12.8	13.2	13.3	11.1	15.8 —
Tests not written (%)		12.4	8.1	10.3	24.1	22.0 —
3-year value added	Lang. Arts	D	D	B	D	n/a
	Math	B	D	B	B	B n/a
Overall rating out of 10		5.6	5.8	6.0	5.8	5.7 —

Eugene Coste [Public]		Gr 6 enrollment: 84				
ESL (%): 33.7	Special Needs (%): 9.5	Rank:		2007-08	Last 5 Years	Alt. French (%): 0.0
Parents' avg income: \$84,870		338 / 715		207 / 604		
Academic Performance	2004	2005	2006	2007	2008	Trend
Gr 3 avg test mark	Lang. Arts	68.7	66.5	69.1	70.0	66.9 —
	Math	73.3	73.3	76.5	72.6	76.0 ▲
Gr 6 avg test mark	Lang. Arts	74.4	69.1	68.5	67.9	67.4 ▼
	Math	76.3	77.6	72.4	74.6	68.9 —
Gr 6 gender gap	Lang. Arts	F 2.6	F 2.2	F 3.3	F 7.2	F 3.4 —
	Math	F 1.3	M 7.8	M 2.0	M 0.7	F 1.5 —
Percentage of tests failed		6.9	8.6	7.4	5.9	14.3 —
Tests not written (%)		7.6	4.8	6.6	5.6	11.9 —
3-year value added	Lang. Arts	A	B	A	C	B n/a
	Math	B	A	B	A	B n/a
Overall rating out of 10		7.0	6.2	6.8	7.0	6.3 —

Falconridge [Public]		Gr 6 enrollment: 77				
ESL (%): 53.4	Special Needs (%): 17.9	Rank:		2007-08	Last 5 Years	Alt. French (%): 0.0
Parents' avg income: \$43,041		494 / 715		396 / 604		
Academic Performance	2004	2005	2006	2007	2008	Trend
Gr 3 avg test mark	Lang. Arts	67.2	72.7	67.3	65.2	65.1 —
	Math	74.3	75.1	72.6	70.7	67.9 —
Gr 6 avg test mark	Lang. Arts	66.7	63.5	64.4	69.6	67.2 —
	Math	71.3	67.8	61.5	68.9	62.8 —
Gr 6 gender gap	Lang. Arts	F 2.8	F 7.9	M 0.9	F 9.9	F 8.8 —
	Math	M 0.2	F 1.9	M 7.0	M 9.6	F 3.0 —
Percentage of tests failed		10.8	12.4	14.2	12.3	14.8 —
Tests not written (%)		6.2	16.4	20.2	21.2	17.2 —
3-year value added	Lang. Arts	B	B	B	A	C n/a
	Math	A	B	B	A	C n/a
Overall rating out of 10		6.2	5.7	5.4	5.5	5.3 ▼

Father Doucet [Separate]		Gr 6 enrollment: 48				
ESL (%): 23.3	Special Needs (%): 5.6	Rank:		2007-08	Last 5 Years	Alt. French (%): 0.0
Parents' avg income: \$82,032		115 / 715		103 / 604		
Academic Performance	2004	2005	2006	2007	2008	Trend
Gr 3 avg test mark	Lang. Arts	73.0	78.2	70.4	74.3	75.1 —
	Math	83.3	85.8	80.7	76.7	77.2 —
Gr 6 avg test mark	Lang. Arts	70.4	74.3	69.0	71.3	70.0 —
	Math	71.9	78.7	71.3	72.8	80.4 ▲
Gr 6 gender gap	Lang. Arts	F 7.3	F 3.8	F 2.6	F 1.2	F 7.5 —
	Math	F 5.4	F 0.6	F 1.5	M 6.3	F 2.2 —
Percentage of tests failed		7.5	3.9	5.2	4.6	2.9 ▲
Tests not written (%)		11.0	6.4	10.1	8.1	8.4 —
3-year value added	Lang. Arts	C	A	D	B	C n/a
	Math	C	A	C	B	A n/a
Overall rating out of 10		6.7	8.1	7.3	7.6	7.6 —

Father James Whelihan (Separate)			Gr 6 enrollment: 49			
ESL (%): 8.0	Special Needs (%): 11.5		Alt. French (%): 0.0			
Parents' avg income: \$100,476		Rank:	2007-08	Last 5 Years		
			102 / 715	62 / 604		
Academic Performance	2004	2005	2006	2007	2008	Trend
Gr 3 avg test mark	Lang. Arts	77.1	78.3	75.6	76.5	78.1 —
	Math	85.0	87.0	85.6	83.7	82.3 —
Gr 5 avg test mark	Lang. Arts	73.0	71.1	66.7	74.2	70.0 —
	Math	82.8	77.4	71.7	71.1	75.9 —
Gr 6 gender gap	Lang. Arts	F 4.6	F 5.6	F 1.7	F 6.9	F 6.7 —
	Math	M 3.0	F 1.9	M 5.6	F 1.9	F 3.0 —
Percentage of tests failed		2.9	3.9	4.1	3.9	4.0 —
Tests not written (%)		3.6	2.4	3.4	3.3	8.0 —
3-year value added	Lang. Arts	C	C	D	B	D n/a
	Math	B	C	C	C	B n/a
Overall rating out of 10	8.1	7.9	7.7	8.0	7.7	—



Glamorgan [Public]		Gr 6 enrollment: 44				
ESL (%): 20.9	Special Needs (%): 11.8	2007-08		Alt. French (%): 0.0		
Parents' avg income: \$85,785		Last 5 Years		245 / 604		
	Rank:	338 / 715				
Academic Performance	2004	2005	2006	2007	2008	Trend
Gr 3 avg test mark	Lang. Arts	71.7	70.5	67.9	66.0	74.3 —
	Math	82.1	79.5	73.0	70.9	69.5 —
Gr 6 avg test mark	Lang. Arts	70.6	64.3	67.4	67.4	65.6 —
	Math	81.5	76.1	73.1	68.7	71.5 ▼
Gr 6 gender gap	Lang. Arts	F 6.5	F 6.2	F 0.8	F 8.3	F 9.2 —
	Math	M 1.9	F 0.7	M 5.0	M 8.0	M 0.9 —
Percentage of tests failed		1.9	8.6	10.3	9.4	9.9 —
Tests not written (%)		16.0	13.9	15.9	7.9	2.3 ▲
3-year value added	Lang. Arts	C	D	C	D	C n/a
	Math	A	C	C	C	B n/a
Overall rating out of 10		7.6	6.5	6.4	5.9	6.3 —

Glenbrook [Public]		Gr 6 enrollment: 45				
ESL (%): 34.2	Special Needs (%): 11.3	2007-08		Alt. French (%): 0.0		
Parents' avg income: \$80,478		Last 5 Years		330 / 604		
	Rank:	525 / 715				
Academic Performance	2004	2005	2006	2007	2008	Trend
Gr 3 avg test mark	Lang. Arts	67.5	69.7	70.9	63.9	64.9 —
	Math	81.2	69.8	76.7	67.9	63.7 —
Gr 6 avg test mark	Lang. Arts	70.7	69.3	64.6	65.5	65.2 ▼
	Math	72.6	73.7	76.9	59.8	58.7 —
Gr 6 gender gap	Lang. Arts	F 2.7	M 1.4	F 0.2	F 5.7	M 1.6 —
	Math	M 5.7	M 9.3	M 0.4	F 2.4	M 2.6 —
Percentage of tests failed		8.6	10.5	6.1	18.1	19.8 —
Tests not written (%)		8.4	11.0	26.4	12.9	0.6 —
3-year value added	Lang. Arts	C	B	B	D	C n/a
	Math	A	C	B	A	D n/a
Overall rating out of 10		6.5	5.9	7.3	5.1	5.1 —

Glendale [Public]		Gr 6 enrollment: 50				
ESL (%): 14.0	Special Needs (%): 15.1	2007-08		Alt. French (%): 0.0		
Parents' avg income: \$101,814		Last 5 Years		174 / 604		
	Rank:	236 / 715				
Academic Performance	2004	2005	2006	2007	2008	Trend
Gr 3 avg test mark	Lang. Arts	73.7	72.3	73.3	70.6	68.3 —
	Math	83.8	76.0	85.1	71.4	73.7 —
Gr 6 avg test mark	Lang. Arts	63.2	66.8	68.5	69.3	68.6 —
	Math	67.2	76.1	73.3	76.5	75.2 —
Gr 6 gender gap	Lang. Arts	F 0.1	F 2.6	F 4.2	F 3.0	F 1.0 —
	Math	M 2.2	M 8.1	F 0.9	F 7.8	M 8.9 —
Percentage of tests failed		12.1	7.1	4.5	6.0	6.6 —
Tests not written (%)		12.1	6.0	6.9	8.0	6.6 —
3-year value added	Lang. Arts	D	D	D	D	C n/a
	Math	D	C	D	B	A n/a
Overall rating out of 10		6.5	6.5	7.7	7.0	6.8 —

Glenmore Christian [Public]		Gr 6 enrollment: 50				
ESL (%): 0.0	Special Needs (%): 1.3	2007-08		Alt. French (%): 0.0		
Parents' avg income: \$114,825		Last 5 Years		8 / 604		
	Rank:	15 / 715				
Academic Performance	2004	2005	2006	2007	2008	Trend
Gr 3 avg test mark	Lang. Arts	84.9	87.2	82.1	82.5	85.8 —
	Math	87.4	91.2	88.4	86.0	85.6 —
Gr 6 avg test mark	Lang. Arts	81.4	72.3	76.2	74.6	74.8 —
	Math	88.1	78.5	79.4	72.4	80.6 —
Gr 6 gender gap	Lang. Arts	F 0.2	F 7.1	F 4.9	F 6.1	F 2.0 —
	Math	M 1.1	M 2.2	F 0.9	M 0.2	M 5.9 —
Percentage of tests failed		0.5	4.0	1.0	0.8	1.6 —
Tests not written (%)		2.0	0.0	0.0	0.0	0.0 —
3-year value added	Lang. Arts	A	n/a	C	D	D n/a
	Math	A	n/a	B	C	B n/a
Overall rating out of 10		9.7	8.4	9.1	8.7	8.9 —

Grant MacEwan [Public]		Gr 6 enrollment: 91				
ESL (%): 61.0	Special Needs (%): 8.4	2007-08		Alt. French (%): 0.0		
Parents' avg income: \$37,967		Last 5 Years		527 / 604		
	Rank:	506 / 715				
Academic Performance	2004	2005	2006	2007	2008	Trend
Gr 3 avg test mark	Lang. Arts	65.7	64.7	65.6	59.5	66.8 —
	Math	73.1	73.0	70.5	59.1	73.3 —
Gr 6 avg test mark	Lang. Arts	62.7	61.4	56.9	63.2	60.2 —
	Math	60.6	61.3	62.2	58.0	59.3 —
Gr 6 gender gap	Lang. Arts	F 0.9	F 1.5	F 7.2	M 1.7	F 4.0 —
	Math	M 5.2	M 8.1	F 0.9	M 8.0	M 2.2 —
Percentage of tests failed		22.1	19.2	16.1	24.1	18.3 —
Tests not written (%)		4.7	8.6	10.5	14.5	6.5 —
3-year value added	Lang. Arts	C	B	D	B	C n/a
	Math	D	C	C	C	C n/a
Overall rating out of 10		4.5	4.5	4.7	3.8	5.2 —

Greenview [Public]		Gr 6 enrollment: 59				
ESL (%): 76.3	Special Needs (%): 7.7	2007-08		Alt. French (%): 0.0		
Parents' avg income: \$49,599		Last 5 Years		n/a		
	Rank:	685 / 715				
Academic Performance	2004	2005	2006	2007	2008	Trend
Gr 3 avg test mark	Lang. Arts	62.2	60.3	n/a	67.4	56.2 n/a
	Math	66.0	60.8	n/a	60.7	53.7 n/a
Gr 6 avg test mark	Lang. Arts	61.9	58.1	n/a	62.4	56.5 n/a
	Math	60.2	51.6	n/a	59.8	55.7 n/a
Gr 6 gender gap	Lang. Arts	F 4.9	F 14.9	n/a	F 5.7	F 3.1 n/a
	Math	M 10.2	F 6.9	n/a	F 2.2	F 1.5 n/a
Percentage of tests failed		22.9	35.9	n/a	13.5	36.0 n/a
Tests not written (%)		3.2	9.2	n/a	3.5	11.7 n/a
3-year value added	Lang. Arts	C	D	n/a	A	D n/a
	Math	D	D	n/a	C	A n/a
Overall rating out of 10		3.5	1.8	n/a	5.3	2.6 n/a

Guy Weadick [Public]		Gr 6 enrollment: 41				
ESL (%): 42.3	Special Needs (%): 15.9	2007-08		Alt. French (%): 0.0		
Parents' avg income: \$49,593		Last 5 Years		548 / 604		
	Rank:	616 / 715				
Academic Performance	2004	2005	2006	2007	2008	Trend
Gr 3 avg test mark	Lang. Arts	62.2	65.6	68.0	65.6	65.3 —
	Math	72.6	68.8	80.5	68.6	68.1 —
Gr 6 avg test mark	Lang. Arts	57.8	57.1	59.1	61.8	58.8 —
	Math	61.1	55.9	53.1	55.7	54.4 —
Gr 6 gender gap	Lang. Arts	F 8.6	F 2.9	F 6.2	F 12.3	F 1.0 —
	Math	F 2.0	M 12.8	F 1.9	F 6.5	M 6.9 —
Percentage of tests failed		20.1	28.4	25.0	17.7	25.5 —
Tests not written (%)		4.2	8.4	7.8	12.3	6.7 —
3-year value added	Lang. Arts	D	D	C	C	D n/a
	Math	B	D	D	D	D n/a
Overall rating out of 10		4.0	3.1	4.4	4.3	4.1 —

Harold W Riley [Public]		Gr 6 enrollment: 17				
ESL (%): 10.8	Special Needs (%): 25.4	2007-08		Alt. French (%): 0.0		
Parents' avg income: \$43,009		Last 5 Years		603 / 604		
	Rank:	665 / 715				
Academic Performance	2004	2005	2006	2007	2008	Trend
Gr 3 avg test mark	Lang. Arts	57.7	61.8	59.1	57.3	59.3 —
	Math	47.6	58.8	53.5	53.7	72.6 ▲
Gr 6 avg test mark	Lang. Arts	48.2	51.2	48.9	56.4	63.6 ▲
	Math	44.8	54.3	47.0	45.2	50.2 —
Gr 6 gender gap	Lang. Arts	F 11.4	M 3.0	M 2.9	n/a	n/a n/a
	Math	F 2.6	M 12.0	M 8.5	n/a	n/a n/a
Percentage of tests failed		57.9	38.3	48.9	33.8	27.5 ▲
Tests not written (%)		0.8	3.0	2.1	5.1	20.3 —
3-year value added	Lang. Arts	D	D	D	A	A n/a
	Math	D	D	D	C	D n/a
Overall rating out of 10		0.0	1.6	0.1	0.9	3.1 —

Haultain Memorial [Public]		Gr 6 enrollment: 21				
ESL (%): 8.3	Special Needs (%): 13.4	2007-08		Alt. French (%): 0.0		
Parents' avg income: \$70,156		Last 5 Years		135 / 604		
	Rank:	73 / 715				
Academic Performance	2004	2005	2006	2007	2008	Trend
Gr 3 avg test mark	Lang. Arts	71.4	77.2	74.9	73.0	75.4 —
	Math	82.1	84.0	85.1	81.6	78.8 —
Gr 6 avg test mark	Lang. Arts	70.1	67.2	65.1	74.4	75.3 —
	Math	76.7	74.4	67.4	77.8	76.5 —
Gr 6 gender gap	Lang. Arts	F 5.9	F 6.6	F 6.3	F 2.0	F 4.5 —
	Math	F 1.7	M 6.7	M 11.3	M 20.4	F 2.8 —
Percentage of tests failed		7.2	4.4	5.4	3.0	2.9 ▲
Tests not written (%)		10.5	0.0	3.1	6.5	1.9 —
3-year value added	Lang. Arts	C	C	C	A	A n/a
	Math	A	B	C	A	B n/a
Overall rating out of 10		7.0	7.1	6.7	7.3	8.0 —

Hawkwood [Public]		Gr 6 enrollment: 97				
ESL (%): 25.8	Special Needs (%): 11.7	2007-08		Alt. French (%): 0.0		
Parents' avg income: \$107,647		Last 5 Years		84 / 604		
	Rank:	115 / 715				
Academic Performance	2004	2005	2006	2007	2008	Trend
Gr 3 avg test mark	Lang. Arts	72.8	74.9	71.4	70.4	71.9 —
	Math	82.9	80.2	81.2	79.5	79.3 —
Gr 6 avg test mark	Lang. Arts	72.9	74.2	70.3	73.8	72.1 —
	Math	81.5	81.7	78.3	74.3	73.9 —
Gr 6 gender gap	Lang. Arts	F 6.7	F 1.5	F 7.0	F 4.6	F 3.0 —
	Math	M 0.4	M 2.0	M 2.0	F 1.7	M 1.7 —
Percentage of tests failed		3.3	4.8	4.2	4.5	5.1 —
Tests not written (%)		2.7	8.1	5.3	8.5	4.9 —
3-year value added	Lang. Arts	C	A	C	B	B n/a
	Math	B	A	B	B	B n/a
Overall rating out of 10		7.7	7.9	7.4	7.7	6.6 —

Haysboro [Public]		Gr 6 enrollment: 19					
ESL (%): n/a		Special Needs (%): 17.9		Alt. French (%): 0.0			
Parents' avg income: \$79,895		Rank:		2007-08 482 / 715		Last 5 Years 382 / 604	
Academic Performance		2004	2005	2006	2007	2008	Trend
Gr 3 avg test mark	Lang. Arts	73.3	63.0	69.7	75.6	65.4	—
	Math	81.0	65.8	77.9	62.3	67.2	—
Gr 6 avg test mark	Lang. Arts	72.2	70.7	66.4	63.5	69.6	—
	Math	77.6	78.9	74.1	58.7	71.1	—
Gr 6 gender gap	Lang. Arts	E F 21.7	F 2.1	M 1.0	F 9.0	F 9.0	—
	Math	M 8.7	F 6.1	M 10.7	M 6.3	F 4.6	—
Percentage of tests failed		4.4	21.0	3.2	21.6	15.6	—
Tests not written (%)		0.0	2.8	5.0	7.5	6.3	▼
3-year value added	Lang. Arts	C	C	D	D	A	n/a
	Math	B	B	C	D	A	n/a
Overall rating out of 10		7.4	3.8	6.8	5.2	5.4	—

Holy Cross [Separate]		Gr 6 enrollment: 31				
ESL (%): 33.3	Special Needs (%): 13.5	Alt. French (%): 0.0				
Parents' avg income: \$41,090		2007-08	Last 5 Years			
	Rank:	572 / 715	578 / 604			
Academic Performance	2004	2005	2006	2007	2008	Trend
Gr 3 avg test mark	Lang. Arts	55.8	59.2	62.8	62.5	76.9 ▲
	Math	49.3	64.9	69.1	64.7	70.7 ▲
Gr 6 avg test mark	Lang. Arts	60.4	61.5	58.2	58.8	63.2 —
	Math	53.9	67.6	59.8	50.9	50.6 —
Gr 6 gender gap	Lang. Arts	F 5.2	F 1.9	F 9.5	F 13.5	F 5.9 —
	Math	F 3.5	F 0.6	F 9.3	F 6.9	M 8.7 —
Percentage of tests failed		43.8	17.7	27.5	28.7	22.2 —
Tests not written (%)		19.9	29.4	21.5	27.7	33.0 —
3-year value added	Lang. Arts	C	A	C	B	A n/a
	Math	D	A	B	D	n/a
Overall rating out of 10		1.0	4.6	3.0	2.9	4.7 —

Holy Family [Separate]		Gr 6 enrollment: 22				
ESL (%): 56.0	Special Needs (%): 11.3	Alt. French (%): 0.0				
Parents' avg income: \$40,318		2007-08	Last 5 Years			
	Rank:	611 / 715	n/a			
Academic Performance	2004	2005	2006	2007	2008	Trend
Gr 3 avg test mark	Lang. Arts	67.0	60.8	n/a	64.4	57.8 n/a
	Math	71.2	64.7	n/a	66.5	62.8 n/a
Gr 6 avg test mark	Lang. Arts	58.5	59.4	n/a	61.8	59.8 n/a
	Math	65.0	68.0	n/a	56.7	60.9 n/a
Gr 6 gender gap	Lang. Arts	F 5.3	M 10.8	n/a	F 4.4	M 0.5 n/a
	Math	F 4.8	M 20.7	n/a	F 1.3	M 7.8 n/a
Percentage of tests failed		16.4	23.1	n/a	23.1	20.3 n/a
Tests not written (%)		8.3	12.5	n/a	3.7	20.0 n/a
3-year value added	Lang. Arts	C	C	B	C	n/a
	Math	C	B	n/a	C	n/a
Overall rating out of 10		4.6	2.5	n/a	4.5	4.3 n/a

Holy Name [Separate]		Gr 6 enrollment: 26				
ESL (%): 4.0	Special Needs (%): 5.5	Alt. French (%): 99.5				
Parents' avg income: \$121,934		2007-08	Last 5 Years			
	Rank:	59 / 715	245 / 604			
Academic Performance	2004	2005	2006	2007	2008	Trend
Gr 3 avg test mark	Lang. Arts	63.1	68.6	68.8	71.5	73.7 ▲
	Math	58.1	66.5	81.2	81.6	81.4 ▲
Gr 6 avg test mark	Lang. Arts	72.2	61.2	71.0	67.6	76.0 —
	Math	77.4	65.4	74.1	70.6	75.0 —
Gr 6 gender gap	Lang. Arts	M 1.7	F 10.4	F 10.3	F 9.8	F 2.0 —
	Math	F 2.6	M 3.5	M 3.3	F 5.7	F 5.0 ▼
Percentage of tests failed		11.0	15.5	2.1	5.0	0.8 ▲
Tests not written (%)		2.2	3.9	0.7	7.6	9.2 —
3-year value added	Lang. Arts	B	D	B	A	n/a
	Math	C	D	D	A	n/a
Overall rating out of 10		5.8	4.8	6.8	6.8	8.2 ▲

Holy Redeemer [Separate]		Gr 6 enrollment: 31				
ESL (%): 33.1	Special Needs (%): 12.2	Alt. French (%): 54.7				
Parents' avg income: \$42,619		2007-08	Last 5 Years			
	Rank:	701 / 715	596 / 604			
Academic Performance	2004	2005	2006	2007	2008	Trend
Gr 3 avg test mark	Lang. Arts	59.9	56.0	61.3	53.8	60.9 —
	Math	82.9	73.5	74.0	47.5	54.4 —
Gr 6 avg test mark	Lang. Arts	62.1	57.8	55.4	61.1	54.7 —
	Math	58.8	59.0	53.2	57.9	49.2 —
Gr 6 gender gap	Lang. Arts	F 7.0	F 5.7	F 2.1	F 3.9	F 9.2 —
	Math	M 5.4	n/a	M 1.7	n/a	F 3.1 n/a
Percentage of tests failed		24.7	29.3	26.7	37.7	38.4 ▼
Tests not written (%)		3.5	2.4	14.4	10.2	13.2 —
3-year value added	Lang. Arts	B	C	B	A	n/a
	Math	D	D	D	B	D n/a
Overall rating out of 10		3.2	1.8	3.8	0.8	1.8 —

Huntington Hills [Public]		Gr 6 enrollment: 44				
ESL (%): 21.6	Special Needs (%): 19.2	Alt. French (%): 0.0				
Parents' avg income: \$55,289		2007-08	Last 5 Years			
	Rank:	265 / 715	474 / 604			
Academic Performance	2004	2005	2006	2007	2008	Trend
Gr 3 avg test mark	Lang. Arts	64.3	65.3	62.5	63.0	64.9 —
	Math	82.9	73.5	74.0	65.6	70.9 —
Gr 6 avg test mark	Lang. Arts	62.3	58.7	62.2	62.9	66.3 ▲
	Math	66.5	66.7	63.7	58.5	72.4 —
Gr 6 gender gap	Lang. Arts	F 3.6	M 11.6	F 3.3	F 1.0	F 3.2 —
	Math	F 4.4	M 21.1	M 1.5	M 4.3	F 0.2 —
Percentage of tests failed		13.3	17.7	12.3	22.5	7.4 —
Tests not written (%)		16.7	20.0	14.5	14.0	16.0 —
3-year value added	Lang. Arts	D	C	C	C	n/a
	Math	C	D	C	D	A n/a
Overall rating out of 10		5.5	3.4	5.5	4.6	6.7 —

Indus [Public]		Gr 6 enrollment: 18				
ESL (%): n/a	Special Needs (%): 12.3	Alt. French (%): 0.0				
Parents' avg income: n/a		2007-08	Last 5 Years			
	Rank:	572 / 715	n/a			
Academic Performance	2004	2005	2006	2007	2008	Trend
Gr 3 avg test mark	Lang. Arts	n/a	n/a	67.8	65.1	75.0 n/a
	Math	n/a	n/a	61.6	69.5	65.6 n/a
Gr 6 avg test mark	Lang. Arts	n/a	n/a	58.0	63.5	62.2 n/a
	Math	n/a	n/a	56.1	62.0	64.1 n/a
Gr 6 gender gap	Lang. Arts	n/a	n/a	M 5.4	F 10.8	F 7.3 n/a
	Math	n/a	n/a	M 17.2	F 6.3	M 10.6 n/a
Percentage of tests failed		n/a	n/a	27.5	13.7	19.0 n/a
Tests not written (%)		n/a	n/a	6.8	0.0	12.1 n/a
3-year value added	Lang. Arts	n/a	n/a	D	C	n/a n/a
	Math	n/a	n/a	D	B	n/a n/a
Overall rating out of 10		n/a	n/a	2.6	4.9	4.7 n/a

Janet Johnstone [Public]		Gr 6 enrollment: 75				
ESL (%): 23.4	Special Needs (%): 14.7	Alt. French (%): 0.0				
Parents' avg income: \$76,372		2007-08	Last 5 Years			
	Rank:	284 / 715	190 / 604			
Academic Performance	2004	2005	2006	2007	2008	Trend
Gr 3 avg test mark	Lang. Arts	70.3	70.9	72.3	69.4	66.9 —
	Math	80.0	80.7	83.3	76.7	73.0 —
Gr 6 avg test mark	Lang. Arts	70.1	65.7	70.2	65.9	70.2 —
	Math	74.3	71.1	72.6	64.3	68.3 —
Gr 6 gender gap	Lang. Arts	F 7.8	F 3.5	F 3.1	F 4.7	F 3.9 —
	Math	F 1.1	M 3.5	M 2.6	E	M 2.6 —
Percentage of tests failed		7.2	8.1	5.5	10.2	8.7 —
Tests not written (%)		9.7	8.1	10.4	6.4	4.7 ▲
3-year value added	Lang. Arts	C	D	C	D	A n/a
	Math	B	D	B	D	C n/a
Overall rating out of 10		6.7	6.6	7.5	6.5	6.6 —

Jennie Elliott [Public]		Gr 6 enrollment: 63				
ESL (%): 8.4	Special Needs (%): 15.3	Alt. French (%): 0.0				
Parents' avg income: \$183,456		2007-08	Last 5 Years			
	Rank:	38 / 715	26 / 604			
Academic Performance	2004	2005	2006	2007	2008	Trend
Gr 3 avg test mark	Lang. Arts	79.2	79.9	77.0	77.0	74.0 ▼
	Math	85.5	85.3	84.9	82.8	81.9 —
Gr 6 avg test mark	Lang. Arts	77.3	72.0	74.9	78.9	73.8 —
	Math	79.3	79.4	76.1	79.8	78.9 —
Gr 6 gender gap	Lang. Arts	F 3.7	F 8.8	F 1.2	F 3.0	F 2.9 —
	Math	M 3.1	F 0.9	M 0.7	F 2.2	E —
Percentage of tests failed		2.3	3.4	1.2	1.7	2.0 —
Tests not written (%)		9.8	7.8	5.2	7.5	6.9 —
3-year value added	Lang. Arts	B	C	B	B	D n/a
	Math	C	B	C	B	B n/a
Overall rating out of 10		8.4	7.9	8.7	8.8	8.4 —

John Costello [Separate]		Gr 6 enrollment: 66				
ESL (%): 9.2	Special Needs (%): 9.9	Alt. French (%): 0.0				
Parents' avg income: \$167,195		2007-08	Last 5 Years			
	Rank:	44 / 715	34 / 604			
Academic Performance	2004	2005	2006	2007	2008	Trend
Gr 3 avg test mark	Lang. Arts	81.4	78.1	75.7	75.7	74.9 —
	Math	85.7	87.0	84.0	78.1	80.2 —
Gr 6 avg test mark	Lang. Arts	78.1	73.8	74.7	74.3	75.5 —
	Math	89.3	82.8	78.0	75.4	82.0 —
Gr 6 gender gap	Lang. Arts	F 5.7	F 4.5	F 8.0	M 2.8	F 4.8 —
	Math	F 4.4	F 1.3	F 3.5	M 5.7	F 2.6 —
Percentage of tests failed		0.8	1.1	3.2	4.3	2.4 —
Tests not written (%)		8.5	9.9	7.6	6.7	8.6 —
3-year value added	Lang. Arts	C	C	D	B	n/a
	Math	A	B	B	C	B n/a
Overall rating out of 10		8.8	8.4	7.9	7.9	8.3 —

John Paul II [Separate]		Gr 6 enrollment: 38				
ESL (%): 30.4	Special Needs (%): 11.4	Alt. French (%): 0.0				
Parents' avg income: \$44,456		2007-08	Last 5 Years			
	Rank:	644 / 715	568 / 604			
Academic Performance	2004	2005	2006	2007	2008	Trend
Gr 3 avg test mark	Lang. Arts	58.4	65.7	64.0	61.0	58.6 —
	Math	62.4	65.6	78.8	54.9	62.1 —
Gr 6 avg test mark	Lang. Arts	61.8	53.6	59.5	59.2	61.1 —
	Math	59.3	54.4	54.4	58.5	61.9 —
Gr 6 gender gap	Lang. Arts	F 8.6	F 6.4	F 0.8	F 7.0	M 0.8 —
	Math	F 0.2	F 5.9	M 1.7	M 2.8	M 16.3 —
Percentage of tests failed		31.7	30.4	19.1	23.8	25.2 —
Tests not written (%)		13.3	14.6	17.1	17.4	10.1 —
3-year value added	Lang. Arts	B	D	B	C	C n/a
	Math	D	D	C	A	B n/a
Overall rating out of 10		2.8	2.7	5.0	3.6	3.5 —

John XXIII [Separate]		Gr 6 enrollment: 32				
ESL (%): 30.4	Special Needs (%): 11.8	Alt. French (%): 0.0				
Parents' avg income: \$46,513		2007-08	Last 5 Years			
	Rank:	472 / 715	539 / 604			
Academic Performance	2004	2005	2006	2007	2008	Trend
Gr 3 avg test mark	Lang. Arts	68.4	69.4	59.3	62.7	64.7 —
	Math	70.7	72.1	66.7	54.4	65.3 —
Gr 6 avg test mark	Lang. Arts	60.4	60.0	59.9	64.4	65.5 ▲
	Math	58.9	64.6	52.8	61.1	72.2 —
Gr 6 gender gap	Lang. Arts	F 11.4	F 10.9	M 2.0	F 0.8	M 0.1 ▲
	Math	F 5.4	F 6.3	M 7.8	M 5.7	M 5.9 —
Percentage of tests failed		23.2	21.5	26.4	20.0	17.7 —
Tests not written (%)		7.8	11.1	10.8	21.2	5.8 —
3-year value added	Lang. Arts	C	C	C	C	B n/a
	Math	D	D	D	B	A n/a
Overall rating out of 10		3.7	4.1	3.2	4.5	5.5 —

Keeler [Public]		Gr 6 enrollment: 52			
-----------------	--	---------------------	--	--	--

Langevin [Public]		Gr 6 enrollment: 53				
ESL (%): 39.2	Special Needs (%): 10.0	Alt. French (%): 0.0				
Parents' avg income: \$76,184		2007-08	Last 5 Years			
	Rank:	525 / 715	420 / 604			
Academic Performance		2004	2005	2006	2007	2008 Trend
Gr 3 avg test mark	Lang. Arts	62.1	74.0	66.8	61.0	66.4 —
	Math	71.4	84.2	78.4	70.5	71.4 —
Gr 6 avg test mark	Lang. Arts	57.4	68.1	62.2	67.0	64.1 —
	Math	52.2	74.6	71.3	71.5	70.9 —
Gr 6 gender gap	Lang. Arts	F 7.4	F 1.4	M 2.3	F 4.6	M 7.3 —
	Math	F 3.7	M 0.6	M 7.2	M 3.3	M 17.2 —
Percentage of tests failed		33.3	5.7	11.5	11.2	10.9 —
Tests not written (%)		16.7	7.2	5.4	6.0	3.5 ▲
3-year value added	Lang. Arts	D	A	D	B	D n/a
	Math	D	A	B	A	C n/a
Overall rating out of 10		2.7	7.5	5.9	5.9	5.1 —

Le Roi Daniels [Public]		Gr 6 enrollment: 19				
ESL (%): 42.4	Special Needs (%): 15.1	Alt. French (%): 0.0				
Parents' avg income: \$83,174		2007-08	Last 5 Years			
	Rank:	373 / 715	527 / 604			
Academic Performance		2004	2005	2006	2007	2008 Trend
Gr 3 avg test mark	Lang. Arts	72.0	66.3	70.3	68.7	74.0 —
	Math	83.1	74.0	79.3	71.9	78.1 —
Gr 6 avg test mark	Lang. Arts	54.8	55.3	56.9	60.1	61.4 ▲
	Math	50.2	51.7	53.9	50.4	61.9 ▲
Gr 6 gender gap	Lang. Arts	F 9.5	F 12.3	F 2.1	F 3.9	n/a n/a
	Math	F 9.4	F 5.6	M 0.2	M 9.8	n/a n/a
Percentage of tests failed		26.2	26.4	13.2	19.1	10.8 ▲
Tests not written (%)		9.4	8.6	8.6	13.7	9.7 —
3-year value added	Lang. Arts	D	D	D	D	C n/a
	Math	D	D	D	D	C n/a
Overall rating out of 10		3.4	3.0	5.6	4.4	6.1 ▲

Louis Riel [Public]		Gr 6 enrollment: 36				
ESL (%): 9.6	Special Needs (%): 14.7	Alt. French (%): 0.0				
Parents' avg income: \$88,355		2007-08	Last 5 Years			
	Rank:	221 / 715	221 / 604			
Academic Performance		2004	2005	2006	2007	2008 Trend
Gr 3 avg test mark	Lang. Arts	71.0	71.3	69.4	67.3	68.1 ▼
	Math	78.1	73.7	78.8	65.6	75.6 —
Gr 6 avg test mark	Lang. Arts	70.5	70.8	67.4	73.2	71.8 —
	Math	81.9	79.1	70.0	73.0	73.1 —
Gr 6 gender gap	Lang. Arts	M 1.9	F 6.1	F 3.9	F 7.2	F 7.5 ▼
	Math	M 8.7	F 2.2	F 13.0	M 5.9	M 3.7 —
Percentage of tests failed		6.4	5.0	9.5	8.5	5.3 —
Tests not written (%)		2.8	0.0	1.3	4.1	9.0 —
3-year value added	Lang. Arts	D	C	D	B	A n/a
	Math	A	B	D	B	A n/a
Overall rating out of 10		6.9	6.9	5.9	6.3	6.9 —

Marion Carson [Public]		Gr 6 enrollment: 146				
ESL (%): 16.9	Special Needs (%): 10.3	Alt. French (%): 0.0				
Parents' avg income: \$135,080		2007-08	Last 5 Years			
	Rank:	66 / 715	52 / 604			
Academic Performance		2004	2005	2006	2007	2008 Trend
Gr 3 avg test mark	Lang. Arts	71.0	80.8	76.7	74.4	74.3 —
	Math	81.9	89.1	88.1	84.4	80.5 —
Gr 6 avg test mark	Lang. Arts	72.5	71.5	71.0	71.2	75.2 —
	Math	77.8	81.3	78.0	76.7	78.3 —
Gr 6 gender gap	Lang. Arts	F 2.5	M 0.1	F 0.9	F 1.5	F 0.4 —
	Math	M 2.0	M 2.6	M 6.1	M 6.3	M 6.3 ▼
Percentage of tests failed		5.6	2.3	2.7	3.5	3.1 —
Tests not written (%)		4.6	4.7	5.9	2.9	6.9 —
3-year value added	Lang. Arts	C	C	B	C	C n/a
	Math	C	B	A	B	B n/a
Overall rating out of 10		7.5	8.6	8.3	8.1	8.1 —

Marlborough [Public]		Gr 6 enrollment: 76				
ESL (%): 73.6	Special Needs (%): 10.8	Alt. French (%): 0.0				
Parents' avg income: \$53,840		2007-08	Last 5 Years			
	Rank:	643 / 715	578 / 604			
Academic Performance		2004	2005	2006	2007	2008 Trend
Gr 3 avg test mark	Lang. Arts	63.0	66.9	64.0	58.3	58.1 —
	Math	70.2	68.6	66.5	58.6	61.2 —
Gr 6 avg test mark	Lang. Arts	61.4	53.8	56.4	57.0	57.6 —
	Math	58.1	54.1	52.8	53.5	55.7 —
Gr 6 gender gap	Lang. Arts	F 5.8	M 2.2	F 1.8	F 4.5	F 4.8 —
	Math	M 3.7	M 12.2	M 4.4	M 2.6	M 0.7 —
Percentage of tests failed		25.7	30.7	30.1	33.2	26.3 —
Tests not written (%)		5.7	3.5	6.6	7.1	6.8 —
3-year value added	Lang. Arts	C	D	D	D	D n/a
	Math	C	D	D	D	D n/a
Overall rating out of 10		3.6	2.9	3.2	2.7	3.6 —

Master's Academy [Public]		Gr 6 enrollment: 38				
ESL (%): n/a	Special Needs (%): 4.1	Alt. French (%): 0.0				
Parents' avg income: \$181,565		2007-08	Last 5 Years			
	Rank:	15 / 715	18 / 604			
Academic Performance		2004	2005	2006	2007	2008 Trend
Gr 3 avg test mark	Lang. Arts	75.1	75.6	74.9	76.1	74.8 —
	Math	86.0	85.6	83.0	80.7	86.5 —
Gr 6 avg test mark	Lang. Arts	77.3	77.9	76.6	82.4	80.9 ▲
	Math	78.3	82.4	81.3	82.2	80.2 —
Gr 6 gender gap	Lang. Arts	F 1.4	F 4.9	F 7.0	F 7.4	F 3.2 —
	Math	M 0.6	M 1.3	F 2.0	F 7.2	F 1.7 —
Percentage of tests failed		1.4	1.6	1.3	0.7	1.3 —
Tests not written (%)		5.3	3.1	0.6	0.0	4.9 —
3-year value added	Lang. Arts	A	A	A	A	A n/a
	Math	B	A	B	A	B n/a
Overall rating out of 10		8.5	8.3	8.3	8.5	8.9 —

Mayland Heights [Public]		Gr 6 enrollment: 39				
ESL (%): 22.5	Special Needs (%): 10.7	Alt. French (%): 80.2				
Parents' avg income: \$47,365		2007-08	Last 5 Years			
	Rank:	639 / 715	574 / 604			
Academic Performance		2004	2005	2006	2007	2008 Trend
Gr 3 avg test mark	Lang. Arts	57.4	58.4	57.0	54.3	57.8 —
	Math	60.8	59.6	55.9	51.6	52.5 —
Gr 6 avg test mark	Lang. Arts	65.5	58.0	61.2	57.8	65.4 —
	Math	66.2	64.6	61.1	55.2	66.9 —
Gr 6 gender gap	Lang. Arts	F 2.6	F 3.4	F 5.3	M 2.9	F 0.1 —
	Math	M 2.8	F 0.2	M 4.1	M 7.8	M 13.9 ▼
Percentage of tests failed		24.1	30.2	25.0	30.4	25.6 —
Tests not written (%)		3.7	7.4	3.7	6.4	6.1 —
3-year value added	Lang. Arts	B	D	A	B	A n/a
	Math	B	B	B	C	A n/a
Overall rating out of 10		3.8	3.4	3.0	2.7	3.7 —

Menno Simons Christian [Public]		Gr 6 enrollment: 22				
ESL (%): 8.7	Special Needs (%): 9.3	Alt. French (%): 0.0				
Parents' avg income: \$142,171		2007-08	Last 5 Years			
	Rank:	236 / 715	n/a			
Academic Performance		2004	2005	2006	2007	2008 Trend
Gr 3 avg test mark	Lang. Arts	73.1	68.5	75.8	n/a	68.5 n/a
	Math	74.0	71.9	80.5	n/a	78.6 n/a
Gr 6 avg test mark	Lang. Arts	67.5	61.2	74.5	n/a	66.6 n/a
	Math	64.4	63.1	74.1	n/a	59.8 n/a
Gr 6 gender gap	Lang. Arts	F 5.3	F 1.2	F 13.3	n/a	F 1.9 n/a
	Math	M 3.1	M 18.0	F 14.3	n/a	F 2.6 n/a
Percentage of tests failed		17.9	17.1	1.4	n/a	4.9 n/a
Tests not written (%)		4.3	0.0	0.0	n/a	0.0 n/a
3-year value added	Lang. Arts	D	n/a	C	n/a	C n/a
	Math	D	n/a	C	n/a	D n/a
Overall rating out of 10		5.5	4.4	6.8	n/a	6.8 n/a

Midnapore [Public]		Gr 6 enrollment: 92				
ESL (%): 20.3	Special Needs (%): 17.2	Alt. French (%): 0.0				
Parents' avg income: \$71,099		2007-08	Last 5 Years			
	Rank:	265 / 715	295 / 604			
Academic Performance		2004	2005	2006	2007	2008 Trend
Gr 3 avg test mark	Lang. Arts	70.0	68.8	71.9	65.9	67.7 —
	Math	75.7	74.1	79.8	71.2	69.3 —
Gr 6 avg test mark	Lang. Arts	70.0	65.0	64.3	68.4	68.8 —
	Math	71.1	66.1	65.2	62.2	67.0 —
Gr 6 gender gap	Lang. Arts	F 7.4	F 5.6	F 3.7	F 3.1	F 2.0 ▲
	Math	F 3.7	E 3.0	M 8.7	F 0.6	—
Percentage of tests failed		8.9	12.9	8.2	14.0	8.1 —
Tests not written (%)		2.9	2.1	2.4	4.0	10.6 —
3-year value added	Lang. Arts	C	D	C	C	A n/a
	Math	C	D	D	D	B n/a
Overall rating out of 10		6.2	5.7	6.6	5.7	6.7 —

Monsignor A. J. Hetherington [Separate]		Gr 6 enrollment: 57				
ESL (%): 45.9	Special Needs (%): 9.8	Alt. French (%): 0.0				
Parents' avg income: \$59,005		2007-08	Last 5 Years			
	Rank:	73 / 715	190 / 604			
Academic Performance		2004	2005	2006	2007	2008 Trend
Gr 3 avg test mark	Lang. Arts	70.0	77.7	66.5	67.7	70.9 —
	Math	76.9	83.0	72.3	74.7	81.4 —
Gr 6 avg test mark	Lang. Arts	67.8	68.0	69.3	73.2	72.8 ▲
	Math	70.2	77.4	72.4	70.7	77.4 ▲
Gr 6 gender gap	Lang. Arts	F 7.6	F 5.0	F 7.1	M 4.0	F 2.6 —
	Math	F 2.0	M 1.3	M 1.9	M 15.6	M 1.7 —
Percentage of tests failed		11.7	3.1	10.9	7.3	3.0 —
Tests not written (%)		1.7	5.4	9.8	7.7	9.5 ▼
3-year value added	Lang. Arts	B	B	A	A	B n/a
	Math	B	A	A	A	A n/a
Overall rating out of 10		6.0	7.6	6.0	6.4	8.0 —

Monsignor E. L. Doyle [Separate]		Gr 6 enrollment: 69				
ESL (%): 8.2	Special Needs (%): 9.8	Alt. French (%): 0.0				
Parents' avg income: \$133,831		2007-08	Last 5 Years			
	Rank:	66 / 715	34 / 604			
Academic Performance		2004	2005	2006	2007	2008 Trend
Gr 3 avg test mark	Lang. Arts	75.6	77.7	73.9	75.3	74.5 —
	Math	87.6	87.0	88.1	80.7	76.5 ▼
Gr 6 avg test mark	Lang. Arts	77.4	74.0	77.1	76.0	77.0 —
	Math	85.2	78.5	80.6	80.0	81.1 —
Gr 6 gender gap	Lang. Arts	F 8.8	F 4.7	F 3.2	F 2.2	F 4.1 —
	Math	F 5.4	M 2.4	M 1.1	M 6.1	M 3.7 —
Percentage of tests failed		0.6	3.3	1.5	1.2	2.7 —
Tests not written (%)		2.0	4.0	2.6	4.1	5.9 —
3-year value added	Lang. Arts	B	C	B	B	A n/a
	Math	A	C	B	B	B n/a
Overall rating out of 10		8.2	8.1	8.8	8.4	8.1 —

Monsignor J. J. O'Brien [Separate]			Gr 6 enrollment: 79				
ESL (%): 15.7		Special Needs (%): 8.3		Alt. French (%): 0.0			
Parents avg income: \$79,246				2007-08		Last 5 Years	
		Rank:		221 / 715		89 / 604	
Academic Performance		2004	2005	2006	2007	2008	Trend
Gr 3 avg test mark	Lang. Arts	74.3	78.5	72.5	75.8	71.1	—
	Math	84.0	86.5	81.4	78.1	75.8	—
Gr 6 avg test mark	Lang. Arts	72.0	75.7	72.9	72.7	71.3	—
	Math	70.7	77.8	73.7	73.0	71.7	—
Gr 6 gender gap	Lang. Arts	F 3.1	F 5.4	F 7.4	F 0.7	F 5.9	—
	Math	F 0.4	M 5.6	F 1.5	M 2.4	M 4.3	—
Percentage of tests failed		4.5	1.8	4.6	4.2	7.6	—
Tests not written (%)		5.2	8.1	2.0	3.4	1.0	—
3-year value added Lang. Arts	Math	n/a	A	B	B	C	n/a
	Math	n/a	A	B	B	C	n/a
Overall rating out of 10		7.6	8.0	7.5	8.1	6.9	—

Mother Mary Greene [Separate]		Gr 6 enrollment: 51				
ESL (%): 14.6	Special Needs (%): 9.3	2007-08		Alt. French (%): 0.0		
Parents' avg income: \$120,672		Rank: 115 / 715		Last 5 Years 44 / 604		
Academic Performance	2004	2005	2006	2007	2008	Trend
Gr 3 avg test mark	Lang. Arts 76.4	80.9	74.6	76.7	70.6	—
	Math 86.9	89.1	83.5	84.0	82.1	—
Gr 6 avg test mark	Lang. Arts 75.3	72.7	74.1	74.7	75.0	—
	Math 78.5	80.0	78.7	79.3	78.9	—
Gr 6 gender gap	Lang. Arts F 3.0	F 2.8	M 0.3	F 3.7	F 0.7	—
	Math F 0.7	M 2.0	M 6.3	F 3.1	M 13.3	—
Percentage of tests failed	4.5	1.4	6.6	2.1	2.9	—
Tests not written (%)	5.2	9.0	7.4	3.1	8.4	—
3-year value added	Lang. Arts C	C	B	C	C	n/a
	Math C	C	B	B	n/a	—
Overall rating out of 10	8.2	8.6	7.9	8.5	7.6	—

Mother Teresa of Calcutta [Separate]		Gr 6 enrollment: 29				
ESL (%): 13.6	Special Needs (%): 12.7	2007-08		Alt. French (%): 32.0		
Parents' avg income: \$84,089		Rank: 89 / 715		Last 5 Years 52 / 604		
Academic Performance	2004	2005	2006	2007	2008	Trend
Gr 3 avg test mark	Lang. Arts 77.0	78.7	77.5	75.1	73.6	—
	Math 90.0	87.2	92.3	87.7	83.0	—
Gr 6 avg test mark	Lang. Arts 65.6	70.6	72.5	73.5	71.7	—
	Math 76.3	80.4	83.5	77.0	76.5	—
Gr 6 gender gap	Lang. Arts F 6.6	F 9.7	F 5.4	F 1.3	F 3.6	—
	Math M 0.4	F 3.9	M 8.7	M 1.3	F 6.7	—
Percentage of tests failed	4.8	2.3	0.7	0.0	2.4	—
Tests not written (%)	13.7	9.2	10.7	17.2	16.7	—
3-year value added	Lang. Arts D	B	B	B	C	n/a
	Math C	A	A	B	B	n/a
Overall rating out of 10	7.5	7.7	8.5	8.8	7.8	—

Mount View [Public]		Gr 6 enrollment: 17				
ESL (%): 17.3	Special Needs (%): 17.3	2007-08		Alt. French (%): 0.0		
Parents' avg income: n/a		Rank: 373 / 715		Last 5 Years n/a		
Academic Performance	2004	2005	2006	2007	2008	Trend
Gr 3 avg test mark	Lang. Arts 68.5	n/a	69.1	61.2	68.6	n/a
	Math 76.4	n/a	71.9	61.6	79.3	n/a
Gr 6 avg test mark	Lang. Arts 63.5	n/a	61.6	63.5	63.6	n/a
	Math 60.7	n/a	60.4	66.1	69.6	n/a
Gr 6 gender gap	Lang. Arts F 10.5	n/a	M 2.6	F 7.0	F 2.0	n/a
	Math M 7.2	n/a	M 6.7	M 2.4	M 6.1	n/a
Percentage of tests failed	17.6	n/a	17.8	12.5	14.1	n/a
Tests not written (%)	0.0	n/a	3.9	0.0	9.3	n/a
3-year value added	Lang. Arts D	n/a	D	D	n/a	n/a
	Math D	n/a	D	B	n/a	n/a
Overall rating out of 10	4.5	n/a	5.0	5.1	6.1	n/a

Nellie McClung [Public]		Gr 6 enrollment: 114				
ESL (%): 18.2	Special Needs (%): 14.1	2007-08		Alt. French (%): 0.0		
Parents' avg income: \$155,016		Rank: 29 / 715		Last 5 Years 11 / 604		
Academic Performance	2004	2005	2006	2007	2008	Trend
Gr 3 avg test mark	Lang. Arts 78.6	77.3	78.1	72.9	75.9	—
	Math 86.7	83.3	81.2	75.3	76.0	▼
Gr 6 avg test mark	Lang. Arts 87.3	83.8	81.3	80.4	82.3	▼
	Math 93.0	89.4	85.0	83.0	84.3	▼
Gr 6 gender gap	Lang. Arts F 3.0	F 3.4	F 0.8	F 2.6	F 3.5	—
	Math M 1.3	F 1.5	M 0.9	M 6.3	M 2.6	—
Percentage of tests failed	0.0	1.5	2.0	3.8	3.1	—
Tests not written (%)	2.7	6.4	8.3	1.9	2.0	—
3-year value added	Lang. Arts A	A	A	A	A	n/a
	Math A	A	A	A	A	n/a
Overall rating out of 10	9.7	8.9	9.2	8.2	8.6	▼

North Haven [Public]		Gr 6 enrollment: 57				
ESL (%): 17.6	Special Needs (%): 9.4	2007-08		Alt. French (%): 0.0		
Parents' avg income: \$92,944		Rank: 315 / 715		Last 5 Years 221 / 604		
Academic Performance	2004	2005	2006	2007	2008	Trend
Gr 3 avg test mark	Lang. Arts 72.0	68.9	74.1	67.4	69.9	—
	Math 79.8	77.2	75.1	70.5	70.7	—
Gr 6 avg test mark	Lang. Arts 70.5	69.2	64.4	69.5	66.4	—
	Math 74.4	75.0	65.6	73.5	66.9	—
Gr 6 gender gap	Lang. Arts F 7.1	F 7.0	F 0.9	F 3.6	F 3.8	—
	Math M 1.9	F 0.7	M 6.5	M 4.6	F 0.9	—
Percentage of tests failed	5.1	8.0	10.9	8.4	11.4	▼
Tests not written (%)	4.1	1.7	2.9	5.4	3.6	—
3-year value added	Lang. Arts C	B	C	B	C	n/a
	Math B	B	C	A	C	n/a
Overall rating out of 10	7.0	6.6	6.4	6.6	6.4	—

Notre-Dame de la Paix [Francophone]		Gr 6 enrollment: 22				
ESL (%): 13.7	Special Needs (%): 5.9	2007-08		Alt. French (%): 0.0		
Parents' avg income: \$78,836		Rank: 427 / 715		Last 5 Years n/a		
Academic Performance	2004	2005	2006	2007	2008	Trend
Gr 3 avg test mark	Lang. Arts n/a	n/a	n/a	n/a	68.8	n/a
	Math n/a	n/a	n/a	n/a	71.2	n/a
Gr 6 avg test mark	Lang. Arts n/a	n/a	n/a	n/a	64.8	n/a
	Math n/a	n/a	n/a	n/a	62.0	n/a
Gr 6 gender gap	Lang. Arts n/a	n/a	n/a	n/a	n/a	n/a
	Math n/a	n/a	n/a	n/a	n/a	n/a
Percentage of tests failed	n/a	n/a	n/a	n/a	9.3	n/a
Tests not written (%)	n/a	n/a	n/a	n/a	4.5	n/a
3-year value added	Lang. Arts n/a	n/a	n/a	n/a	n/a	n/a
	Math n/a	n/a	n/a	n/a	n/a	n/a
Overall rating out of 10	n/a	n/a	n/a	n/a	5.8	n/a

O. S. Geiger [Public]		Gr 6 enrollment: 73				
ESL (%): 69.1	Special Needs (%): 11.3	2007-08		Alt. French (%): 0.0		
Parents' avg income: \$44,000		Rank: 691 / 715		Last 5 Years 588 / 604		
Academic Performance	2004	2005	2006	2007	2008	Trend
Gr 3 avg test mark	Lang. Arts 57.2	64.3	57.8	56.9	56.2	—
	Math 59.3	57.9	55.8	55.8	52.3	—
Gr 6 avg test mark	Lang. Arts 57.6	59.1	59.3	60.2	58.1	—
	Math 55.6	60.7	58.0	54.6	54.4	—
Gr 6 gender gap	Lang. Arts M 1.0	F 7.0	F 0.8	F 6.4	M 2.1	—
	Math M 8.1	F 3.5	F 2.4	M 4.6	M 10.2	—
Percentage of tests failed	34.8	28.4	30.0	27.6	35.3	—
Tests not written (%)	8.2	3.1	6.0	8.6	13.1	—
3-year value added	Lang. Arts D	C	B	B	D	n/a
	Math D	C	B	B	B	n/a
Overall rating out of 10	2.1	3.0	2.6	3.0	2.3	—

Olympic Heights [Public]		Gr 6 enrollment: 99				
ESL (%): 19.1	Special Needs (%): 8.4	2007-08		Alt. French (%): 0.0		
Parents' avg income: \$178,997		Rank: 102 / 715		Last 5 Years 62 / 604		
Academic Performance	2004	2005	2006	2007	2008	Trend
Gr 3 avg test mark	Lang. Arts 74.7	73.8	76.0	76.1	75.4	—
	Math 85.2	82.3	87.4	82.8	82.3	—
Gr 6 avg test mark	Lang. Arts 73.8	74.2	71.2	74.7	70.5	—
	Math 82.2	84.3	78.3	76.9	72.8	—
Gr 6 gender gap	Lang. Arts F 6.8	F 4.5	F 8.3	F 9.1	F 4.9	—
	Math F 1.7	M 6.1	M 0.4	M 3.5	M 1.5	—
Percentage of tests failed	1.9	2.5	1.4	2.0	5.1	—
Tests not written (%)	4.2	2.9	9.0	6.5	6.6	—
3-year value added	Lang. Arts C	B	C	C	C	n/a
	Math B	B	B	B	C	n/a
Overall rating out of 10	8.0	7.7	8.2	8.0	7.7	—

Our Lady of Fatima [Separate]		Gr 6 enrollment: 68				
ESL (%): 35.0	Special Needs (%): 12.5	2007-08		Alt. French (%): 0.0		
Parents' avg income: \$52,082		Rank: 157 / 715		Last 5 Years n/a		
Academic Performance	2004	2005	2006	2007	2008	Trend
Gr 3 avg test mark	Lang. Arts n/a	72.4	73.0	68.8	72.7	n/a
	Math n/a	73.5	76.3	73.3	78.1	n/a
Gr 6 avg test mark	Lang. Arts n/a	67.4	68.4	71.6	68.5	n/a
	Math n/a	68.3	71.1	64.8	67.8	n/a
Gr 6 gender gap	Lang. Arts n/a	F 2.9	F 1.9	F 4.5	F 4.6	n/a
	Math n/a	M 5.2	F 4.3	M 6.5	M 0.6	n/a
Percentage of tests failed	n/a	7.5	4.4	9.0	4.9	n/a
Tests not written (%)	n/a	14.7	14.1	8.2	14.3	n/a
3-year value added	Lang. Arts n/a	n/a	n/a	n/a	B	n/a
	Math n/a	n/a	n/a	n/a	B	n/a
Overall rating out of 10	n/a	n/a	6.5	6.5	7.3	n/a

Our Lady of Peace [Separate]		Gr 6 enrollment: 69				
ESL (%): 15.6	Special Needs (%): 7.6	2007-08		Alt. French (%): 0.0		
Parents' avg income: \$87,346		Rank: 29 / 715		Last 5 Years 26 / 604		
Academic Performance	2004	2005	2006	2007	2008	Trend
Gr 3 avg test mark	Lang. Arts 75.0	78.2	77.8	76.2	82.3	▲
	Math 85.2	86.5	85.8	81.9	86.7	—
Gr 6 avg test mark	Lang. Arts 77.6	73.6	69.7	76.4	73.0	—
	Math 86.7	82.2	76.3	78.7	78.0	—
Gr 6 gender gap	Lang. Arts F 5.6	F 3.3	M 0.4	F 6.9	F 6.7	—
	Math F 4.1	F 2.0	M 3.1	F 0.4	F 0.4	▲
Percentage of tests failed	2.6	1.5	1.9	1.0	1.3	▲
Tests not written (%)	6.4	5.7	4.9	7.5	4.4	—
3-year value added	Lang. Arts B	B	C	A	B	n/a
	Math A	A	B	A	B	n/a
Overall rating out of 10	8.2	8.4	8.4	8.5	8.6	▲

Our Lady of the Assumption [Separate]		Gr 6 enrollment: 38				
ESL (%): 13.1	Special Needs (%): 15.3	2007-08		Alt. French (%): 0.0		
Parents' avg income: \$94,548		Rank: 198 / 715		Last 5 Years 245 / 604		
Academic Performance	2004	2005	2006	2007	2008	Trend
Gr 3 avg test mark	Lang. Arts 75.9	74.8	70.2	65.1	68.1	▼
	Math 80.0	84.0	71.6	74.7	73.0	—
Gr 6 avg test mark	Lang. Arts 65.0	67.5	70.9	71.4	68.8	—
	Math 59.4	71.3	74.8	64.4	64.1	—
Gr 6 gender gap	Lang. Arts F 13.6	F 3.1	F 8.1	F 5.8	M 1.6	—
	Math F 9.4	M 2.0	M 7.2	F 2.0	M 0.6	—
Percentage of tests failed	17.7	2.5	3.1	7.2	5.1	—
Tests not written (%)	13.9	19.6	19.0	18.2	18.1	—
3-year value added	Lang. Arts B	B	A	C	C	n/a
	Math D	A	A	D	D	n/a
Overall rating out of 10	4.7	7.4	6.6	6.6	7.0	—

Patrick Airlie [Public]			Gr 6 enrollment: 35				
ESL (%): 24.0		Special Needs (%): 26.0		Alt. French (%): 0.0			
Parents' avg income: \$33,349		Rank:		2007-08 665 / 715		Last 5 Years 586 / 604	
Academic Performance		2004	2005	2006	2007	2008	Trend
Gr 3 avg test mark	Lang. Arts	66.8	62.4	56.6	56.4	59.4	—
	Math	65.0	50.9	66.0	54.2	59.1	—
Gr 6 avg test mark	Lang. Arts	61.6	57.0	56.4	56.8	57.1	▼
	Math	46.7	55.7	51.5	45.9	50.6	—
Gr 6 gender gap	Lang. Arts	F 2.1	F 4.1	F 3.6	F 8.1	F 1.6	—
	Math	F 4.1	F 1.5	M 13.7	M 11.7	M 10.4	—
Percentage of tests failed		27.5	29.7	25.3	33.0	27.2	—
Tests not written (%)		19.1	10.8	20.8	9.7	11.2	—
3-year value added	Lang. Arts	A	D	D	D	B	n/a
	Math	D	D	D	D	B	n/a
Overall rating out of 10		3.5	2.7	2.4	1.7	3.1	—



Prince of Wales [Public]			Gr 6 enrollment: 41				
ESL (%): n/a		Special Needs (%): 6.5			Alt. French (%): 0.0		
Parents' avg income: \$95,166		Rank:		2007-08 25 / 715		Last 5 Years 18 / 604	
Academic Performance		2004	2005	2006	2007	2008	Trend
Gr 3 avg test mark	Lang. Arts	78.0	82.3	77.4	72.7	78.4	—
	Math	85.0	91.6	85.6	77.9	81.2	—
Gr 6 avg test mark	Lang. Arts	76.9	78.8	74.1	77.7	80.2	—
	Math	85.2	85.7	77.8	76.9	85.4	—
Gr 6 gender gap	Lang. Arts	F 4.4	M 0.5	F 5.0	F 2.8	F 4.9	—
	Math	F 4.1	M 4.6	F 1.5	M 11.5	F 3.1	—
Percentage of tests failed		1.2	1.2	1.7	3.0	2.8	▼
Tests not written (%)		5.6	1.1	4.4	2.5	1.6	—
3-year value added	Lang. Arts	B	A	B	A	A	n/a
	Math	A	A	B	B	A	n/a
Overall rating out of 10		8.5	9.2	8.5	7.7	8.7	—

Queen Elizabeth [Public]			Gr 6 enrollment: 24				
ESL (%): 18.5		Special Needs (%): 16.7			Alt. French (%): 0.0		
Parents' avg income: \$166,232		Rank:			2007-08 455 / 715		Last 5 Years 330 / 604
Academic Performance		2004	2005	2006	2007	2008	Trend
Gr 3 avg test mark	Lang. Arts	71.3	70.5	69.0	67.6	63.7	▼
	Math	73.8	70.0	80.9	74.4	72.1	—
Gr 6 avg test mark	Lang. Arts	70.8	65.7	69.0	69.5	72.5	—
	Math	76.3	69.6	67.4	69.6	67.6	—
Gr 6 gender gap	Lang. Arts	F 5.3	M 1.8	F 11.3	F 2.1	M 3.4	—
	Math	M 9.8	M 15.2	F 7.8	M 8.5	M 17.8	—
Percentage of tests failed		4.3	12.1	6.7	7.4	10.7	—
Tests not written (%)		17.5	9.0	15.1	19.0	16.0	—
3-year value added	Lang. Arts	C	D	C	D	B	n/a
	Math	C	D	C	B	B	n/a
Overall rating out of 10		6.5	5.2	6.1	6.7	5.6	—

Queensland Downs [Public]			Gr 6 enrollment: 32				
ESL (%): 12.8		Special Needs (%): 14.8		Alt. French (%): 0.0			
Parents' avg income: \$63,427		Rank:		2007-08 596 / 715		Last 5 Years 504 / 604	
Academic Performance		2004	2005	2006	2007	2008	Trend
Gr 3 avg test mark	Lang. Arts	67.5	70.0	63.3	65.0	60.0	—
	Math	71.4	72.6	76.0	67.9	63.3	—
Gr 6 avg test mark	Lang. Arts	64.4	60.6	61.5	62.3	67.0	—
	Math	67.6	66.5	57.6	52.6	60.6	—
Gr 6 gender gap	Lang. Arts	F 7.4	F 6.2	F 8.2	F 8.1	M 0.8	—
	Math	F 4.1	F 4.3	F 1.5	F 0.4	M 10.9	—
Percentage of tests failed		13.0	13.8	18.4	21.5	20.2	▼
Tests not written (%)		5.0	5.4	3.0	4.8	4.8	—
3-year value added	Lang. Arts	C	D	D	D	B	n/a
	Math	B	C	D	D	C	n/a
Overall rating out of 10		5.2	5.3	4.6	4.5	4.5	▼

Ramsay [Public]		Gr 6 enrollment: 17					
ESL (%): 25.3		Special Needs (%): 18.2		Alt. French (%): 0.0			
Parents' avg income: n/a		Rank: 585 / 715		2007-08 Last 5 Years			
Academic Performance		2004	2005	2006	2007	2008	Trend
Gr 3 avg test mark	Lang. Arts	n/a	n/a	69.9	n/a	63.4	n/a
	Math	n/a	n/a	77.7	n/a	65.8	n/a
Gr 6 avg test mark	Lang. Arts	n/a	n/a	61.1	n/a	70.6	n/a
	Math	n/a	n/a	64.3	n/a	57.0	n/a
Gr 6 gender gap	Lang. Arts	n/a	n/a	n/a	n/a	n/a	n/a
	Math	n/a	n/a	n/a	n/a	n/a	n/a
Percentage of tests failed		n/a	n/a	15.2	n/a	20.0	n/a
Tests not written (%)		n/a	n/a	10.8	n/a	26.5	n/a
3-year value added	Lang. Arts	n/a	n/a	C	n/a	n/a	n/a
	Math	n/a	n/a	B	n/a	n/a	n/a
Overall rating out of 10		n/a	n/a	5.2	n/a	4.6	n/a

Ranchlands [Public]			Gr 6 enrollment: 90				
ESL (%): 17.8		Special Needs (%): 15.6		Alt. French (%): 0.0			
Parents' avg income: \$72,722		Rank: 221 / 715		2007-08 Last 5 Years 190 / 604			
Academic Performance		2004	2005	2006	2007	2008	Trend
Gr 3 avg test mark	Lang. Arts	71.6	75.0	67.4	69.5	66.8	—
	Math	76.4	83.0	78.6	76.3	71.2	—
Gr 6 avg test mark	Lang. Arts	67.2	70.2	74.8	67.7	71.5	—
	Math	69.3	75.9	75.6	65.6	76.7	—
Gr 6 gender gap	Lang. Arts	M 2.1	F 3.0	M 2.1	M 1.6	F 4.7	—
	Math	M 10.2	M 3.0	M 3.7	M 10.0	F 0.6	—
Percentage of tests failed		8.6	9.2	5.4	10.4	9.3	—
Tests not written (%)		14.1	6.7	11.5	7.0	8.8	—
3-year value added	Lang. Arts	D	B	A	D	B	n/a
	Math	D	B	A	C	A	n/a
Overall rating out of 10		6.1	7.2	7.4	6.4	6.9	—

Red Deer Lake [Public]		Gr 6 enrollment: 51					
ESL (%): 0.0		Special Needs (%): 8.2		Alt. French (%): 0.0			
Parents' avg income: \$99,829		Rank: 145 / 715		2007-08 Last 5 Years 84 / 604			
Academic Performance		2004	2005	2006	2007	2008	Trend
Gr 3 avg test mark	Lang. Arts	80.6	78.6	74.6	72.9	77.3	—
	Math	86.0	87.2	85.1	74.9	84.2	—
Gr 6 avg test mark	Lang. Arts	70.5	77.1	72.8	69.4	70.5	—
	Math	76.9	78.9	70.4	65.4	72.6	—
Gr 6 gender gap	Lang. Arts	F 9.3	F 0.4	F 5.9	M 1.9	F 6.5	—
	Math	F 0.2	M 5.2	F 0.7	M 4.4	F 6.1	—
Percentage of tests failed		4.8	1.0	2.5	6.8	4.5	—
Tests not written (%)		1.4	4.8	4.8	5.9	6.5	▼
3-year value added	Lang. Arts	C	A	A	D	C	n/a
	Math	B	B	D	D	C	n/a
Overall rating out of 10		7.7	8.5	7.9	7.1	7.4	—

Richmond [Public]		Gr 6 enrollment: 25					
ESL (%): 35.1	Special Needs (%): 23.1	2007-08		Alt. French (%): 0.0			
Parents' avg income: n/a		Rank: 506 / 715		Last 5 Years 420 / 604			
Academic Performance	2004	2005	2006	2007	2008	Trend	
Gr 3 avg test mark	Lang. Arts	69.9	69.1	69.6	68.3	67.9	—
	Math	78.8	62.8	74.0	71.6	76.0	—
Gr 6 avg test mark	Lang. Arts	55.6	60.8	54.6	71.6	60.8	—
	Math	55.2	72.4	53.1	76.1	60.7	—
Gr 6 gender gap	Lang. Arts	F 5.8	M 1.8	M 0.6	F 0.9	n/a	n/a
	Math	M 0.9	F 1.7	M 11.5	M 1.7	n/a	n/a
Percentage of tests failed		18.0	12.0	26.7	3.7	14.3	—
Tests not written (%)		6.3	15.3	20.2	17.3	26.7	▼
3-year value added	Lang. Arts	n/a	D	D	n/a	n/a	n/a
	Math	n/a	B	D	n/a	n/a	n/a
Overall rating out of 10		4.7	5.6	3.8	7.6	5.2	—

Rideau Park [Public]		Gr 6 enrollment: 39					
ESL (%): 16.6	Special Needs (%): 11.9	2007-08		Alt. French (%): 0.0			
Parents' avg income: \$296,583		Rank: 19 / 715		Last 5 Years 18 / 604			
Academic Performance		2004	2005	2006	2007	2008	Trend
Gr 3 avg test mark	Lang. Arts	75.0	81.8	78.2	78.4	78.5	—
	Math	86.4	88.1	88.6	83.7	82.8	—
Gr 6 avg test mark	Lang. Arts	77.2	76.1	76.3	77.2	78.5	▲
	Math	85.0	85.6	85.4	74.8	90.6	—
Gr 6 gender gap	Lang. Arts	F 4.6	F 10.8	F 7.3	F 9.2	M 7.1	—
	Math	M 0.6	F 6.5	F 7.6	M 0.6	M 5.7	—
Percentage of tests failed		1.0	0.0	0.0	3.0	0.0	—
Tests not written (%)		16.1	17.5	21.2	23.8	18.1	—
3-year value added	Lang. Arts	B	B	B	A	D	n/a
	Math	B	A	A	C	A	n/a
Overall rating out of 10		8.6	8.2	8.6	8.3	8.8	—

River Valley [Private]		Gr 6 enrollment: 20					
ESL (%): 0.0		Special Needs (%): 5.2		Alt. French (%): 0.0			
Parents' avg income: \$205,031		Rank: 373 / 715		2007-08 Last 5 Years			
Academic Performance		2004	2005	2006	2007	2008	Trend
Gr 3 avg test mark	Lang. Arts	72.8	75.4	78.4	n/a	72.2	n/a
	Math	81.2	84.7	85.1	n/a	74.0	n/a
Gr 6 avg test mark	Lang. Arts	79.8	n/a	72.2	n/a	70.7	n/a
	Math	91.3	93.5	79.6	n/a	75.7	n/a
Gr 6 gender gap	Lang. Arts	F 8.6	n/a	n/a	n/a	F 16.0	n/a
	Math	M 2.2	F 1.9	n/a	n/a	F 8.9	n/a
Percentage of tests failed		0.9	3.1	1.1	n/a	6.8	n/a
Tests not written (%)		0.0	1.0	0.0	n/a	6.4	n/a
3-year value added	Lang. Arts	C	n/a	C	n/a	D	n/a
	Math	A	n/a	B	n/a	C	n/a
Overall rating out of 10		8.3	n/a	8.8	n/a	6.1	n/a

Roland Michener [Public]			Gr 6 enrollment: 49				
ESL (%): 31.4		Special Needs (%): 32.2		Alt. French (%): 0.0			
Parents' avg income: \$41,701		Rank:		2007-08 708 / 715		Last 5 Years 568 / 604	
Academic Performance	2004	2005	2006	2007	2008	Trend	
Gr 3 avg test mark	Lang. Arts	67.1	64.8	60.9	59.5	54.3	▼
	Math	75.5	64.7	59.8	57.9	46.7	▼
Gr 6 avg test mark	Lang. Arts	64.5	62.8	59.7	60.7	55.9	▼
	Math	62.4	63.3	64.6	53.3	41.9	—
Gr 6 gender gap	Lang. Arts	F 5.0	F 1.3	F 3.9	M 2.8	F 1.7	—
	Math	F 1.7	F 4.1	M 3.7	F 2.2	M 6.1	—
Percentage of tests failed		11.3	18.8	24.2	28.1	53.3	▼
Tests not written (%)		19.0	18.8	16.5	17.9	25.9	—
3-year value added	Lang. Arts	C	B	C	D	D	n/a
	Math	D	B	B	D	D	n/a
Overall rating out of 10		5.6	4.6	3.5	3.4	0.5	▼

Rosemont [Public]			Gr 6 enrollment: 20				
ESL (%): 5.8		Special Needs (%): 21.0		Alt. French (%): 0.0			
Parents' avg income: \$81,673		Rank:		2007-08 373 / 715	Last 5 Years 174 / 604		
Academic Performance		2004	2005	2006	2007	2008	Trend
Gr 3 avg test mark	Lang. Arts	73.8	73.6	76.7	70.4	67.2	—
	Math	75.5	78.1	86.7	66.0	77.4	—
Gr 6 avg test mark	Lang. Arts	74.1	75.4	76.2	76.5	70.7	—
	Math	71.3	70.9	69.6	71.5	68.1	—
Gr 6 gender gap	Lang. Arts	M 0.1	F 7.9	F 4.9	F 9.4	M 4.1	—
	Math	M 8.9	F 5.4	M 4.1	F 10.2	M 10.2	—
Percentage of tests failed		7.9	3.8	1.9	6.3	11.5	—
Tests not written (%)		1.1	3.6	1.8	2.0	0.0	—
3-year value added	Lang. Arts	C	B	A	A	B	n/a
	Math	C	D	B	A	C	n/a
Overall rating out of 10		6.8	6.9	8.2	6.4	6.1	—

Rossarrock [Public]		Gr 6 enrollment: 17	
---------------------	--	---------------------	--

Sainte Marguerite Bourgeoys [Francophone]						Gr 6 enrollment: 38	
ESL (%): 14.7		Special Needs (%): 7.8		Alt. French (%): 0.0		2007-08	
Parents' avg income: \$115,545		Rank:		315 / 715		Last 5 Years	
				277 / 604			
Academic Performance		2004	2005	2006	2007	2008	Trend
Gr 3 avg test mark	Lang. Arts	68.5	65.4	61.0	64.2	67.5	—
	Math	79.1	76.7	79.5	71.6	81.2	—
Gr 6 avg test mark	Lang. Arts	71.7	70.2	66.4	68.6	68.8	—
	Math	79.6	78.7	70.2	68.1	72.4	—
Gr 6 gender gap	Lang. Arts	F 4.3	F 6.9	F 0.7	F 1.2	F 5.2	—
	Math	F 6.1	F 1.5	M 1.3	M 7.8	M 4.4	—
Percentage of tests failed		5.9	6.6	13.3	8.6	8.5	—
Tests not written (%)		3.9	5.1	3.9	3.6	9.6	—
3-year value added	Lang. Arts	B	C	D	D	B	n/a
	Math	B	B	C	C	C	n/a
Overall rating out of 10		6.7	6.6	5.7	6.1	6.4	—

Sam Livingston [Public]				Gr 6 enrollment: 84			
ESL (%): 4.0		Special Needs (%): 8.7		Alt. French (%): 95.1			
Parents' avg income: \$108,927		Rank: 66 / 715		2007-08		Last 5 Years	
Academic Performance		2004	2005	2006	2007	2008	Trend
Gr 3 avg test mark	Lang. Arts	72.7	75.6	74.4	77.5	72.4	—
	Math	78.5	79.9	83.0	74.9	75.5	—
Gr 6 avg test mark	Lang. Arts	73.7	70.1	75.1	75.1	76.4	—
	Math	82.1	80.1	77.6	74.0	76.9	—
Gr 6 gender gap	Lang. Arts	F 4.1	F 1.5	M 0.1	F 0.1	F 2.0	—
	Math	F 6.1	M 2.6	M 4.6	M 3.7	F 1.7	—
Percentage of tests failed		1.1	2.3	1.5	2.2	2.9	—
Tests not written (%)		1.6	1.3	0.6	4.6	2.9	—
3-year value added		Lang. Arts	B	A	A	A	n/a
	Math	C	A	A	B	A	n/a
Overall rating out of 10		7.6	7.9	8.2	8.3	8.1	—

Silver Springs [Public]					Gr 6 enrollment: 33		
ESL (%) n/a		Special Needs (%) 12.5		Alt. French (%) 0.0			
Parents' avg income: \$90,369		Rank:		2007-08: 265 / 715		Last 5 Years: 277 / 604	
Academic Performance		2004	2005	2006	2007	2008	Trend
Gr 3 avg test mark	Lang. Arts	71.1	72.3	74.3	74.4	74.2	▲
	Math	77.9	77.4	74.9	79.3	78.1	—
Gr 6 avg test mark	Lang. Arts	65.1	66.1	69.1	69.2	71.4	▲
	Math	64.1	67.8	65.4	59.1	71.3	—
Gr 6 gender gap	Lang. Arts	M 2.2	M 5.2	M 3.0	F 0.6	F 10.2	—
	Math	F 0.6	M 23.9	M 5.9	F 3.1	F 9.3	—
Percentage of tests failed		10.4	12.7	10.8	6.8	5.0	▲
Tests not written (%)		0.0	3.1	0.0	1.3	0.8	—
3-year value added	Lang. Arts	D	D	D	D	B	n/a
	Math	D	D	D	D	B	n/a
Overall rating out of 10		6.3	4.8	6.4	7.2	6.7	—

Simons Valley [Public]				Gr 6 enrollment: 100			
ESL (%): 35.8		Special Needs (%): 8.8		Alt. French (%): 0.0			
Parents' avg income: \$87,859		Rank:		2007-08 284 / 715		Last 5 Years 161 / 604	
Academic Performance		2004	2005	2006	2007	2008	Trend
Gr 3 avg test mark	Lang. Arts	76.0	70.7	71.8	67.8	70.5	—
	Math	81.9	76.5	80.2	68.8	75.8	—
Gr 6 avg test mark	Lang. Arts	76.9	70.2	65.7	73.3	68.1	—
	Math	82.4	76.7	71.9	73.3	68.9	—
Gr 6 gender gap	Lang. Arts	F 2.4	F 4.4	M 0.1	F 2.1	F 3.3	—
	Math	M 6.9	M 3.7	M 5.0	M 4.4	M 4.6	—
Percentage of tests failed		3.2	8.2	10.7	9.8	10.3	—
Tests not written (%)		1.8	2.0	1.7	1.3	3.8	—
3-year value added	Lang. Arts	A	A	D	B	B	n/a
	Math	A	A	B	A	B	n/a
Overall rating out of 10		8.0	6.7	6.8	6.8	6.6	—

St. Albert the Great [Separate]				Gr 6 enrollment: 55			
ESL (%): 12.5		Special Needs (%): 8.7		Alt. French (%): 0.0			
Parents' avg income: \$79,530		Rank: 157 / 715		2007-08		Last 5 Years	
Academic Performance		2004	2005	2006	2007	2008	Trend
Gr 3 avg test mark	Lang. Arts	n/a	n/a	n/a	68.6	67.5	n/a
	Math	n/a	n/a	n/a	76.3	73.0	n/a
Gr 6 avg test mark	Lang. Arts	n/a	n/a	n/a	71.7	74.4	n/a
	Math	n/a	n/a	n/a	66.9	81.1	n/a
Gr 6 gender gap	Lang. Arts	n/a	n/a	n/a	F 0.9	F 3.0	n/a
	Math	n/a	n/a	n/a	M 11.3	M 4.8	n/a
Percentage of tests failed		n/a	n/a	n/a	8.9	6.3	n/a
Tests not written (%)		n/a	n/a	n/a	10.4	13.1	n/a
3-year value added	Lang. Arts	n/a	n/a	n/a	n/a	n/a	n/a
	Math	n/a	n/a	n/a	n/a	n/a	n/a
Overall rating out of 10		n/a	n/a	n/a	6.6	7.3	n/a

St. Alphonsus [Separate]				Gr 6 enrollment: 17			
ESL (%): 10.8		Special Needs (%): 12.5		Alt. French (%): 0.0			
Parents' avg income: \$72,749		Rank:		2007-08 265 / 715		Last 5 Years 382 / 604	
Academic Performance		2004	2005	2006	2007	2008	Trend
Gr 3 avg test mark	Lang. Arts	65.8	64.8	71.0	75.9	71.6	—
	Math	79.3	71.6	85.8	79.5	78.1	—
Gr 6 avg test mark	Lang. Arts	74.4	68.4	65.8	61.2	64.3	▼
	Math	74.4	72.4	63.0	60.0	61.5	▼
Gr 6 gender gap	Lang. Arts	F 6.9	F 12.3	F 16.6	n/a	n/a	n/a
	Math	M 7.2	F 11.7	F 21.3	n/a	n/a	n/a
Percentage of tests failed		6.1	15.3	8.8	13.8	6.3	—
Tests not written (%)		0.0	2.7	8.1	12.2	11.1	▼
3-year value added	Lang. Arts	B	C	n/a	D	B	n/a
	Math	B	C	n/a	D	C	n/a
Overall rating out of 10		6.5	4.5	4.9	6.0	6.7	—

St. Ambrose [Separate]				Gr 6 enrollment: 67			
ESL (%) : 7.6		Special Needs (%) : 7.9		Alt. French (%) : 0.0			
Parents' avg income : \$107,793		Rank:		2007-08 102 / 715		Last 5 Years 103 / 604	
Academic Performance		2004	2005	2006	2007	2008	Trend
Gr 3 avg test mark	Lang. Arts	74.2	79.9	72.3	74.1	75.0	—
	Math	83.3	85.6	78.1	84.4	76.0	—
Gr 6 avg test mark	Lang. Arts	71.5	67.5	70.0	70.3	73.8	—
	Math	77.6	75.9	73.3	70.6	76.5	—
Gr 6 gender gap	Lang. Arts	F 4.3	F 5.5	F 5.9	F 8.1	F 3.9	—
	Math	M 0.2	M 4.4	M 6.9	E	M 5.6	—
Percentage of tests failed		2.8	3.0	6.8	4.5	3.1	—
Tests not written (%)		4.5	2.5	2.0	3.9	3.0	—
3-year value added		Lang. Arts	C	D	B	C	n/a
	Math	C	C	B	C	B	n/a
Overall rating out of 10		7.8	7.6	6.8	7.7	7.7	—

St. Andrew [Separate]				Gr 6 enrollment: 32			
ESL (%): 14.5		Special Needs (%): 11.6		Alt. French (%): 0.0			
Parents' avg income: \$99,880		Rank: 34 / 715		2007-08 89 / 604		Last 5 Years	
Academic Performance		2004	2005	2006	2007	2008	Trend
Gr 3 avg test mark	Lang. Arts	76.5	76.4	74.0	72.1	74.3	—
	Math	82.1	83.3	84.0	78.1	82.3	—
Gr 6 avg test mark	Lang. Arts	68.2	72.0	67.3	71.6	77.5	—
	Math	72.6	82.2	71.1	75.9	78.1	—
Gr 6 gender gap	Lang. Arts	M 1.9	M 4.1	F 3.0	M 6.5	M 0.1	—
	Math	M 14.4	M 7.4	F 0.2	M 8.9	M 4.4	—
Percentage of tests failed		6.2	2.7	3.2	3.1	2.0	▲
Tests not written (%)		1.4	2.0	2.3	5.1	7.4	▼
3-year value added	Lang. Arts	C	B	D	C	A	n/a
	Math	C	A	D	A	A	n/a
Overall rating out of 10		6.7	7.7	7.8	7.3	8.5	—

St. Basil [Separate]				Gr 6 enrollment: 49			
ESL (%) : 5.6		Special Needs (%) : 9.4		Alt. French (%) : 0.0			
Parents' avg income : \$116,499		Rank:		2007-08 145 / 715		Last 5 Years	
Academic Performance		2004	2005	2006	2007	n/a	Trend
Gr 3 avg test mark	Lang. Arts	n/a	n/a	n/a	n/a	72.7	n/a
	Math	n/a	n/a	n/a	n/a	75.1	n/a
Gr 6 avg test mark	Lang. Arts	n/a	n/a	n/a	n/a	77.0	n/a
	Math	n/a	n/a	n/a	n/a	75.6	n/a
Gr 6 gender gap	Lang. Arts	n/a	n/a	n/a	n/a	M 4.9	n/a
	Math	n/a	n/a	n/a	n/a	M 5.9	n/a
Percentage of tests failed		n/a	n/a	n/a	n/a	5.7	n/a
Tests not written (%)		n/a	n/a	n/a	n/a	6.2	n/a
3-year value added	Lang. Arts	n/a	n/a	n/a	n/a	n/a	n/a
	Math	n/a	n/a	n/a	n/a	n/a	n/a
Overall rating out of 10		n/a	n/a	n/a	n/a	7.4	n/a

St. Cecilia [Separate]		Gr 6 enrollment: 46					
ESL (%): 3.9	Special Needs (%): 5.3	2007-08		Alt. French (%): 100.0			
Parents' avg income: \$113,555		Rank: 89 / 715		Last 5 Years 103 / 604			
Academic Performance	2004	2005	2006	2007	2008	Trend	
Gr 3 avg test mark	Lang. Arts 75.4	74.3	73.2	73.3	72.1	—	
	Math 80.5	74.4	79.8	74.4	75.2	—	
Gr 6 avg test mark	Lang. Arts 74.7	68.8	67.3	74.0	73.8	—	
	Math 83.3	80.7	73.1	76.1	78.7	—	
Gr 6 gender gap	Lang. Arts F 4.8	F 7.1	F 4.7	F 2.6	F 5.5	—	
	Math F 0.9	M 1.5	M 5.7	F 4.1	F 1.1	—	
Percentage of tests failed	2.3	5.1	6.8	3.8	3.2	—	
Tests not written (%)	0.0	0.4	0.0	1.3	5.2	—	
3-year value added	Lang. Arts A	A	A	A	A	n/a	
	Math B	A	B	A	A	n/a	
Overall rating out of 10	8.0	7.2	6.8	7.8	7.8	—	

St. Clare [Separate]		Gr 6 enrollment: 76					
ESL (%): 18.0	Special Needs (%): 11.8	2007-08		Alt. French (%): 0.0			
Parents' avg income: \$74,164		Rank: 472 / 715		Last 5 Years 412 / 604			
Academic Performance	2004	2005	2006	2007	2008	Trend	
Gr 3 avg test mark	Lang. Arts 67.3	67.2	64.0	67.6	67.3	—	
	Math 79.0	71.9	72.6	69.8	70.7	—	
Gr 6 avg test mark	Lang. Arts 68.1	68.8	66.4	63.8	63.2	—	
	Math 67.4	68.9	68.5	59.1	63.1	—	
Gr 6 gender gap	Lang. Arts F 4.6	F 1.0	F 5.6	F 8.6	F 4.3	—	
	Math F 3.9	M 7.2	M 4.4	F 6.1	F 5.7	—	
Percentage of tests failed	10.1	14.9	10.9	15.4	13.9	—	
Tests not written (%)	0.0	1.5	3.4	1.5	2.0	—	
3-year value added	Lang. Arts n/a	n/a	n/a	D	C	n/a	
	Math n/a	n/a	n/a	D	C	n/a	
Overall rating out of 10	6.0	5.5	5.5	5.1	5.5	—	

St. Cyril [Separate]		Gr 6 enrollment: 28					
ESL (%): 17.7	Special Needs (%): 13.0	2007-08		Alt. French (%): 0.0			
Parents' avg income: \$83,740		Rank: 129 / 715		Last 5 Years 221 / 604			
Academic Performance	2004	2005	2006	2007	2008	Trend	
Gr 3 avg test mark	Lang. Arts 72.3	73.0	67.3	78.2	76.2	—	
	Math 78.6	78.6	71.4	74.9	84.0	—	
Gr 6 avg test mark	Lang. Arts 64.9	67.4	62.1	72.5	68.5	—	
	Math 63.9	67.6	60.2	69.4	68.0	—	
Gr 6 gender gap	Lang. Arts F 2.6	F 6.2	F 2.6	F 4.1	M 5.0	—	
	Math M 0.9	F 0.4	M 6.1	M 2.8	M 5.0	—	
Percentage of tests failed	11.2	7.5	18.4	2.0	2.4	—	
Tests not written (%)	13.4	9.3	16.2	12.9	18.3	—	
3-year value added	Lang. Arts D	D	D	B	C	n/a	
	Math D	D	D	C	C	n/a	
Overall rating out of 10	6.2	6.6	4.9	7.9	7.5	—	

St. Dominic [Separate]		Gr 6 enrollment: 68					
ESL (%): 14.6	Special Needs (%): 9.2	2007-08		Alt. French (%): 0.0			
Parents' avg income: \$104,096		Rank: 236 / 715		Last 5 Years 135 / 604			
Academic Performance	2004	2005	2006	2007	2008	Trend	
Gr 3 avg test mark	Lang. Arts 74.1	72.8	71.7	70.2	69.6	—	
	Math 84.5	80.9	83.5	77.7	78.8	—	
Gr 6 avg test mark	Lang. Arts 73.7	71.2	71.1	66.0	68.2	—	
	Math 80.2	80.0	75.9	69.3	68.0	▼	
Gr 6 gender gap	Lang. Arts F 10.4	F 3.5	F 3.7	M 0.8	F 5.4	—	
	Math F 7.4	F 1.5	M 4.8	M 5.9	M 2.4	—	
Percentage of tests failed	4.3	5.0	1.3	7.5	7.0	—	
Tests not written (%)	5.5	2.4	5.7	6.9	10.0	—	
3-year value added	Lang. Arts B	C	B	D	C	n/a	
	Math B	B	B	D	C	n/a	
Overall rating out of 10	7.1	7.5	7.8	6.9	6.8	—	

St. Elizabeth Seton [Separate]		Gr 6 enrollment: 78					
ESL (%): 12.3	Special Needs (%): 9.1	2007-08		Alt. French (%): 0.0			
Parents' avg income: \$96,815		Rank: 102 / 715		Last 5 Years 89 / 604			
Academic Performance	2004	2005	2006	2007	2008	Trend	
Gr 3 avg test mark	Lang. Arts 71.3	75.2	74.0	75.1	76.5	▲	
	Math 76.7	77.9	83.5	78.8	78.6	▲	
Gr 6 avg test mark	Lang. Arts 72.9	75.8	70.3	72.9	70.2	—	
	Math 78.0	81.9	75.6	71.5	75.6	—	
Gr 6 gender gap	Lang. Arts F 3.6	F 7.8	F 3.6	F 6.1	F 0.6	—	
	Math M 3.1	F 3.5	M 1.3	M 0.6	M 7.8	—	
Percentage of tests failed	6.6	3.0	5.3	2.9	3.8	—	
Tests not written (%)	0.6	3.6	4.7	3.4	1.9	—	
3-year value added	Lang. Arts n/a	A	B	A	C	n/a	
	Math n/a	A	A	B	A	n/a	
Overall rating out of 10	7.1	7.5	7.7	7.9	7.7	▲	

St. Gerard [Separate]		Gr 6 enrollment: 29					
ESL (%): 13.0	Special Needs (%): 5.7	2007-08		Alt. French (%): 100.0			
Parents' avg income: \$92,428		Rank: 265 / 715		Last 5 Years 135 / 604			
Academic Performance	2004	2005	2006	2007	2008	Trend	
Gr 3 avg test mark	Lang. Arts 74.8	71.4	66.8	71.6	66.5	—	
	Math 86.0	83.5	73.8	85.1	76.9	—	
Gr 6 avg test mark	Lang. Arts 72.4	68.8	66.9	68.6	69.9	—	
	Math 87.0	81.1	68.3	71.7	68.5	▼	
Gr 6 gender gap	Lang. Arts F 5.5	F 3.5	F 3.5	M 2.4	F 6.6	—	
	Math F 1.1	M 6.5	M 8.9	M 2.4	M 3.5	—	
Percentage of tests failed	0.6	3.8	9.8	4.4	3.7	—	
Tests not written (%)	1.8	5.1	4.9	0.6	0.6	—	
3-year value added	Lang. Arts B	A	B	C	A	n/a	
	Math A	B	D	D	D	n/a	
Overall rating out of 10	8.3	7.4	5.7	7.7	6.7	—	

St. Henry [Separate]		Gr 6 enrollment: 18					
ESL (%): 20.5	Special Needs (%): 10.7	2007-08		Alt. French (%): 0.0			
Parents' avg income: \$62,161		Rank: 157 / 715		Last 5 Years n/a			
Academic Performance	2004	2005	2006	2007	2008	Trend	
Gr 3 avg test mark	Lang. Arts 74.9	73.5	72.0	n/a	77.1	n/a	
	Math 82.6	80.0	79.1	n/a	80.9	n/a	
Gr 6 avg test mark	Lang. Arts 71.7	65.9	67.3	n/a	67.3	n/a	
	Math 74.8	73.9	65.0	n/a	75.2	n/a	
Gr 6 gender gap	Lang. Arts F 4.6	M 9.0	M 11.6	n/a	M 2.1	n/a	
	Math M 1.9	M 24.1	M 13.9	n/a	M 8.7	n/a	
Percentage of tests failed	7.5	10.8	9.7	n/a	6.7	n/a	
Tests not written (%)	14.9	14.0	13.9	n/a	14.3	n/a	
3-year value added	Lang. Arts C	D	n/a	n/a	C	n/a	
	Math B	C	n/a	n/a	A	n/a	
Overall rating out of 10	7.3	5.1	5.4	n/a	7.3	n/a	

St. Hubert [Separate]		Gr 6 enrollment: 32					
ESL (%): 17.6	Special Needs (%): 13.7	2007-08		Alt. French (%): 0.0			
Parents' avg income: \$57,406		Rank: 394 / 715		Last 5 Years 312 / 604			
Academic Performance	2004	2005	2006	2007	2008	Trend	
Gr 3 avg test mark	Lang. Arts 65.8	75.9	70.9	72.9	76.0	▲	
	Math 72.4	68.1	78.8	73.3	84.4	▲	
Gr 6 avg test mark	Lang. Arts 70.7	65.4	69.7	64.7	62.0	—	
	Math 78.5	66.5	66.7	60.4	50.9	▼	
Gr 6 gender gap	Lang. Arts M 1.4	F 8.7	F 7.2	F 11.0	F 6.3	—	
	Math M 3.7	M 0.4	M 5.0	M 1.1	F 0.4	—	
Percentage of tests failed	9.1	10.9	8.0	12.5	15.9	—	
Tests not written (%)	14.8	7.9	13.7	16.1	11.1	—	
3-year value added	Lang. Arts B	B	A	C	D	n/a	
	Math B	C	A	C	D	n/a	
Overall rating out of 10	6.5	5.8	6.5	5.8	6.0	—	

St. James [Separate]		Gr 6 enrollment: 27					
ESL (%): 11.5	Special Needs (%): 10.8	2007-08		Alt. French (%): 0.0			
Parents' avg income: \$118,598		Rank: 89 / 715		Last 5 Years 103 / 604			
Academic Performance	2004	2005	2006	2007	2008	Trend	
Gr 3 avg test mark	Lang. Arts 73.1	74.7	74.4	70.4	78.6	—	
	Math 87.1	80.5	85.8	85.8	80.7	—	
Gr 6 avg test mark	Lang. Arts 68.0	71.6	70.3	73.5	70.6	—	
	Math 75.0	79.4	68.3	73.9	72.6	—	
Gr 6 gender gap	Lang. Arts F 10.8	F 2.4	F 1.9	F 6.6	F 3.3	—	
	Math F 0.7	M 3.9	F 2.6	M 1.7	M 3.5	—	
Percentage of tests failed	5.9	6.5	6.3	5.6	4.3	▲	
Tests not written (%)	22.4	8.8	16.4	6.0	14.8	—	
3-year value added	Lang. Arts D	B	B	B	C	n/a	
	Math C	C	D	B	B	n/a	
Overall rating out of 10	6.9	7.4	7.6	7.7	7.8	▲	

St. Jerome [Separate]		Gr 6 enrollment: 46					
ESL (%): 22.4	Special Needs (%): 9.1	2007-08		Alt. French (%): 0.0			
Parents' avg income: \$91,177		Rank: 44 / 715		Last 5 Years n/a			
Academic Performance	2004	2005	2006	2007	2008	Trend	
Gr 3 avg test mark	Lang. Arts n/a	n/a	n/a	n/a	74.8	n/a	
	Math n/a	n/a	n/a	n/a	84.7	n/a	
Gr 6 avg test mark	Lang. Arts n/a	n/a	n/a	n/a	73.7	n/a	
	Math n/a	n/a	n/a	n/a	78.7	n/a	
Gr 6 gender gap	Lang. Arts n/a	n/a	n/a	n/a	F 1.1	n/a	
	Math n/a	n/a	n/a	n/a	M 4.6	n/a	
Percentage of tests failed	n/a	n/a	n/a	n/a	2.6	n/a	
Tests not written (%)	n/a	n/a	n/a	n/a	7.3	n/a	
3-year value added	Lang. Arts n/a	n/a	n/a	n/a	n/a	n/a	
	Math n/a	n/a	n/a	n/a	n/a	n/a	
Overall rating out of 10	n/a	n/a	n/a	n/a	8.3	n/a	

St. Joan of Arc [Separate]			Gr 6 enrollment: 54				
ESL (%): 17.1		Special Needs (%): 9.3		Alt. French (%): 0.0			
Parents' avg income: \$150,304				2007-08: 44 / 715		Last 5 Years: n/a	
Academic Performance		2004	2005	2006	2007	2008	Trend
Gr 3 avg test mark	Lang. Arts	n/a	n/a	n/a	n/a	74.3	n/a
	Math	n/a	n/a	n/a	n/a	83.3	n/a
Gr 6 avg test mark	Lang. Arts	n/a	n/a	n/a	n/a	73.7	n/a
	Math	n/a	n/a	n/a	n/a	81.1	n/a
Gr 6 gender gap	Lang. Arts	n/a	n/a	n/a	n/a	F 5.6	n/a
	Math	n/a	n/a	n/a	n/a	M 0.2	n/a
Percentage of tests failed		n/a	n/a	n/a	n/a	1.8	n/a
Tests not written (%)		n/a	n/a	n/a	n/a	8.6	n/a
3-year value added	Lang. Arts	n/a	n/a	n/a	n/a	n/a	n/a
	Math	n/a	n/a	n/a	n/a	n/a	n/a
Overall rating out of 10		n/a	n/a	n/a	n/a	8.3	n/a

St. Maria Goretti [Separate]		Gr 6 enrollment: 25				
ESL (%): 4.8	Special Needs (%): 11.7	2007-08		Last 5 Years		Alt. French (%): 0.0
Parents' avg income: \$105,863		Rank: 284 / 715		135 / 604		
Academic Performance	2004	2005	2006	2007	2008	Trend
Gr 3 avg test mark	Lang. Arts 75.2	78.2	74.2	77.1	75.3	—
	Math 83.3	86.3	82.6	84.7	77.0	—
Gr 6 avg test mark	Lang. Arts 71.2	66.5	63.5	73.4	67.1	—
	Math 76.9	76.3	66.7	75.2	73.5	—
Gr 6 gender gap	Lang. Arts F 9.4	F 8.4	F 9.8	M 2.0	F 11.1	—
	Math F 5.2	F 5.2	M 2.4	M 2.8	F 7.2	—
Percentage of tests failed	6.8	5.9	6.4	0.0	6.0	—
Tests not written (%)	0.5	1.3	3.4	0.9	2.0	—
3-year value added	Lang. Arts D	D	D	C	D	n/a
	Math C	C	D	B	C	n/a
Overall rating out of 10	6.9	7.1	6.6	8.7	6.6	—

St. Patrick [Separate]		Gr 6 enrollment: 29				
ESL (%): 29.1	Special Needs (%): 15.2	2007-08		Last 5 Years		Alt. French (%): 0.0
Parents' avg income: \$43,727		Rank: 536 / 715		559 / 604		
Academic Performance	2004	2005	2006	2007	2008	Trend
Gr 3 avg test mark	Lang. Arts 70.3	65.4	64.7	55.0	65.5	—
	Math 74.5	71.2	79.5	44.9	69.8	—
Gr 6 avg test mark	Lang. Arts 62.5	61.1	60.6	60.0	64.3	—
	Math 64.1	61.7	58.5	48.9	63.5	—
Gr 6 gender gap	Lang. Arts F 4.8	F 9.7	F 2.0	F 14.5	F 8.1	—
	Math F 3.7	F 2.4	M 8.3	F 16.9	F 6.9	—
Percentage of tests failed	21.4	25.8	19.2	42.5	16.5	—
Tests not written (%)	5.8	4.4	5.5	4.8	11.8	—
3-year value added	Lang. Arts C	B	B	D	B	n/a
	Math C	C	D	D	B	n/a
Overall rating out of 10	4.8	3.8	4.8	0.3	5.0	—

St. Rupert [Separate]		Gr 6 enrollment: 33				
ESL (%): 47.3	Special Needs (%): 9.8	2007-08		Last 5 Years		Alt. French (%): 0.0
Parents' avg income: \$42,751		Rank: 315 / 715		489 / 604		
Academic Performance	2004	2005	2006	2007	2008	Trend
Gr 3 avg test mark	Lang. Arts 67.8	68.8	69.9	63.6	70.9	—
	Math 72.9	73.5	70.9	55.8	83.5	—
Gr 6 avg test mark	Lang. Arts 64.0	64.5	59.1	62.3	66.5	—
	Math 70.7	68.0	58.3	57.2	64.1	—
Gr 6 gender gap	Lang. Arts F 9.6	F 3.9	F 3.1	F 6.1	F 6.9	—
	Math F 8.5	M 13.9	M 3.1	M 8.3	F 5.9	—
Percentage of tests failed	12.4	14.8	19.4	21.2	8.3	—
Tests not written (%)	12.5	6.2	7.7	11.9	14.3	—
3-year value added	Lang. Arts C	C	D	C	B	n/a
	Math B	C	C	C	C	n/a
Overall rating out of 10	5.0	4.9	4.8	3.8	6.4	—

St. Mark [Separate]		Gr 6 enrollment: 23				
ESL (%): 31.1	Special Needs (%): 24.4	2007-08		Last 5 Years		Alt. French (%): 0.0
Parents' avg income: \$41,784		Rank: 506 / 715		382 / 604		
Academic Performance	2004	2005	2006	2007	2008	Trend
Gr 3 avg test mark	Lang. Arts 74.4	75.0	74.5	67.7	63.0	▼
	Math 82.4	81.6	89.1	66.7	58.4	—
Gr 6 avg test mark	Lang. Arts 66.8	64.5	60.4	74.2	70.5	—
	Math 71.5	72.2	59.6	68.3	72.0	—
Gr 6 gender gap	Lang. Arts F 0.4	n/a	F 11.0	n/a	F 7.8	n/a
	Math M 13.7	M 16.5	F 8.7	n/a	F 2.8	n/a
Percentage of tests failed	10.3	13.2	19.2	16.0	16.7	—
Tests not written (%)	18.8	20.8	16.1	44.4	23.6	—
3-year value added	Lang. Arts A	B	D	A	B	n/a
	Math A	A	D	C	B	n/a
Overall rating out of 10	6.3	6.0	5.2	5.6	5.2	▼

St. Peter [Separate]		Gr 6 enrollment: 21				
ESL (%): 46.8	Special Needs (%): 15.6	2007-08		Last 5 Years		Alt. French (%): 0.0
Parents' avg income: \$39,253		Rank: 494 / 715		559 / 604		
Academic Performance	2004	2005	2006	2007	2008	Trend
Gr 3 avg test mark	Lang. Arts 64.5	66.4	61.6	53.0	58.8	—
	Math 66.9	69.1	69.1	54.7	59.5	—
Gr 6 avg test mark	Lang. Arts 63.5	57.0	59.2	60.8	66.6	—
	Math 70.4	61.5	61.3	61.7	78.7	—
Gr 6 gender gap	Lang. Arts F 6.2	M 8.0	F 11.7	F 4.6	n/a	n/a
	Math F 1.3	M 24.3	F 13.5	F 3.0	M 12.4	—
Percentage of tests failed	20.2	29.5	16.7	29.4	14.0	—
Tests not written (%)	2.3	1.0	14.3	22.7	28.8	▼
3-year value added	Lang. Arts A	B	A	A	A	n/a
	Math A	A	A	A	A	n/a
Overall rating out of 10	4.6	2.2	3.4	3.0	5.3	—

St. Sebastian [Separate]		Gr 6 enrollment: 30				
ESL (%): 3.2	Special Needs (%): 11.2	2007-08		Last 5 Years		Alt. French (%): 0.0
Parents' avg income: \$111,427		Rank: 359 / 715		n/a		
Academic Performance	2004	2005	2006	2007	2008	Trend
Gr 3 avg test mark	Lang. Arts n/a	n/a	n/a	n/a	69.2	n/a
	Math n/a	n/a	n/a	n/a	72.3	n/a
Gr 6 avg test mark	Lang. Arts n/a	n/a	n/a	n/a	67.0	n/a
	Math n/a	n/a	n/a	n/a	58.1	n/a
Gr 6 gender gap	Lang. Arts n/a	n/a	n/a	n/a	F 0.6	n/a
	Math n/a	n/a	n/a	n/a	M 3.7	n/a
Percentage of tests failed	n/a	n/a	n/a	n/a	10.8	n/a
Tests not written (%)	n/a	n/a	n/a	n/a	0.0	n/a
3-year value added	Lang. Arts n/a	n/a	n/a	n/a	n/a	n/a
	Math n/a	n/a	n/a	n/a	n/a	n/a
Overall rating out of 10	n/a	n/a	n/a	n/a	6.2	n/a

St. Martha [Separate]		Gr 6 enrollment: 29				
ESL (%): 29.2	Special Needs (%): 9.8	2007-08		Last 5 Years		Alt. French (%): 30.1
Parents' avg income: \$48,173		Rank: 265 / 715		351 / 604		
Academic Performance	2004	2005	2006	2007	2008	Trend
Gr 3 avg test mark	Lang. Arts 65.9	74.7	74.3	63.4	71.4	—
	Math 68.6	79.1	84.9	67.9	69.3	—
Gr 6 avg test mark	Lang. Arts 65.9	63.2	64.6	62.1	69.3	—
	Math 70.0	70.3	63.1	58.7	70.2	—
Gr 6 gender gap	Lang. Arts F 13.1	F 7.1	F 4.9	F 6.4	F 4.3	▲
	Math F 15.6	F 0.7	E	F 5.7	M 0.2	—
Percentage of tests failed	8.4	9.1	3.8	18.3	9.9	—
Tests not written (%)	11.2	15.4	13.3	26.2	11.9	—
3-year value added	Lang. Arts A	C	B	C	B	n/a
	Math B	C	C	B	B	n/a
Overall rating out of 10	4.5	6.4	7.3	4.7	6.7	—

St. Philip [Separate]		Gr 6 enrollment: 42				
ESL (%): 3.5	Special Needs (%): 6.9	2007-08		Last 5 Years		Alt. French (%): 0.0
Parents' avg income: \$115,889		Rank: 13 / 715		34 / 604		
Academic Performance	2004	2005	2006	2007	2008	Trend
Gr 3 avg test mark	Lang. Arts 78.1	84.8	79.5	78.5	84.7	—
	Math 83.1	88.1	90.2	79.3	85.1	—
Gr 6 avg test mark	Lang. Arts 76.5	72.7	76.5	79.4	80.3	▲
	Math 78.1	73.1	74.6	74.3	73.9	—
Gr 6 gender gap	Lang. Arts F 5.0	F 7.5	F 3.9	F 3.0	F 0.2	▲
	Math M 4.1	F 4.8	M 3.3	M 7.4	M 1.1	—
Percentage of tests failed	5.0	3.4	3.4	3.1	5.4	—
Tests not written (%)	4.7	9.6	5.2	4.4	7.1	—
3-year value added	Lang. Arts B	A	A	A	A	n/a
	Math C	C	B	B	C	n/a
Overall rating out of 10	7.8	7.9	8.6	8.3	9.0	▲

St. Stephen [Separate]		Gr 6 enrollment: 45				
ESL (%): 19.6	Special Needs (%): 9.7	2007-08		Last 5 Years		Alt. French (%): 0.0
Parents' avg income: \$77,631		Rank: 198 / 715		312 / 604		
Academic Performance	2004	2005	2006	2007	2008	Trend
Gr 3 avg test mark	Lang. Arts 58.0	65.7	70.5	70.5	75.5	▲
	Math 71.7	70.7	80.2	80.9	75.1	—
Gr 6 avg test mark	Lang. Arts 69.4	69.1	61.0	63.9	63.2	—
	Math 68.5	77.4	62.4	64.8	67.2	—
Gr 6 gender gap	Lang. Arts F 1.1	F 2.2	M 0.6	F 6.0	F 1.7	—
	Math M 6.9	M 9.6	M 8.5	M 4.4	F 0.2	▲
Percentage of tests failed	16.9	5.3	11.9	13.2	8.0	—
Tests not written (%)	15.3	5.0	6.0	10.4	13.3	—
3-year value added	Lang. Arts A	A	n/a	B	C	n/a
	Math D	A	n/a	B	B	n/a
Overall rating out of 10	5.0	6.2	5.9	6.2	7.0	▲

St. Michael [Separate]		Gr 6 enrollment: 35				
ESL (%): 24.8	Special Needs (%): 9.1	2007-08		Last 5 Years		Alt. French (%): 18.4
Parents' avg income: \$102,599		Rank: 506 / 715		207 / 604		
Academic Performance	2004	2005	2006	2007	2008	Trend
Gr 3 avg test mark	Lang. Arts 68.4	66.4	70.8	65.8	66.3	—
	Math 80.2	71.6	77.4	68.6	64.7	—
Gr 6 avg test mark	Lang. Arts 74.7	72.9	71.4	75.1	69.6	—
	Math 77.2	83.5	76.3	77.8	69.1	—
Gr 6 gender gap	Lang. Arts F 6.5	F 3.6	F 4.2	F 0.7	F 5.9	—
	Math M 1.7	F 1.3	F 3.5	M 0.4	M 8.9	—
Percentage of tests failed	7.7	9.7	4.7	7.0	17.5	—
Tests not written (%)	16.7	9.3	15.3	10.1	16.9	—
3-year value added	Lang. Arts B	A	A	A	n/a	n/a
	Math B	A	A	A	B	n/a
Overall rating out of 10	7.0	6.6	7.3	7.4	5.2	—

St. Pius X [Separate]		Gr 6 enrollment: 31				
ESL (%): 22.3	Special Needs (%): 4.9	2007-08		Last 5 Years		Alt. French (%): 99.6
Parents' avg income: \$95,847		Rank: 129 / 715		259 / 604		
Academic Performance	2004	2005	2006	2007	2008	Trend
Gr 3 avg test mark	Lang. Arts 68.3	72.9	74.4	74.2	73.0	—
	Math 70.7	71.9	81.4	76.0	71.0	—
Gr 6 avg test mark	Lang. Arts 68.8	59.1	62.4	69.0	70.9	—
	Math 76.3	62.2	68.5	69.1	79.8	—
Gr 6 gender gap	Lang. Arts F 6.2	F 4.2	M 3.0	F 2.0	F 4.1	—
	Math M 3.3	F 6.3	M 13.7	F 9.4	F 2.0	—
Percentage of tests failed	8.1	15.8	7.6	3.6	5.0	—
Tests not written (%)	1.0	6.4	3.3	3.5	3.7	—
3-year value added	Lang. Arts B	D	B	A	A	n/a
	Math C	D	B	B	A	n/a
Overall rating out of 10	6.2	5.1	6.2	7.2	7.5	—

St. Sylvester [Separate]				Gr 6 enrollment: 26		
ESL (%): 2.0		Special Needs (%): 7.5		Alt. French (%): 59.2		
Parents' avg income: \$106,412		Rank:		2007-08 198 / 715		Last 5 Years 84 / 604
Academic Performance		2004	2005	2006	2007	Trend
Gr 3 avg test mark	Lang. Arts	84.5	78.5	72.6	73.8	72.5
	Math	89.3	87.7	84.2	71.9	74.9
Gr 6 avg test mark	Lang. Arts	72.3	72.3	72.7	73.2	79.5
	Math	80.9	81.5	81.5	74.8	81.3
Gr 6 gender gap	Lang. Arts	M 2.4	F 5.4	F 1.9	6.2	F 11.9
	Math	M 12.2	F 0.6	M 13.7	M 4.4	F 11.1
Percentage of tests failed		0.0	2.2	1.3	6.9	6.0
Tests not written (%)		2.2	13.5	8.1	3.6	6.3
3-year value added	Lang. Arts	D	B	A	D	A
	Math	C	B	A	C	A
Overall rating out of 10		8.3	8.2	7.8	7.2	7.0



St. Vincent De Paul [Separate]			Gr 6 enrollment: 30				
ESL (%): 7.7		Special Needs (%): 12.2		Alt. French (%): 0.0			
Parents' avg income: \$138,946			Rank:		2007-08 9 / 715	Last 5 Years 8 / 604	
Academic Performance		2004	2005	2006	2007	2008	Trend
Gr 3 avg test mark	Lang. Arts	72.4	84.2	81.6	79.2	77.2	—
	Math	79.3	90.7	88.8	80.0	81.9	—
Gr 6 avg test mark	Lang. Arts	84.7	82.5	79.1	75.2	81.9	—
	Math	89.8	89.1	88.0	83.1	88.7	—
Gr 6 gender gap	Lang. Arts	F 6.5	F 3.5	F 9.4	F 4.1	F 1.9	—
	Math	E M 2.2	F 6.5	F 1.5	M 2.2	—	—
Percentage of tests failed		0.0	0.0	0.0	1.0	0.9	—
Tests not written (%)		9.2	26.2	17.2	4.0	8.6	—
3-year value added	Lang. Arts	A	A	B	B	A	n/a
	Math	B	B	A	A	n/a	—
Overall rating out of 10		8.7	9.5	9.0	8.8	9.2	—

St. Wilfrid [Separate]				Gr 6 enrollment: 50			
ESL (%): 30.2		Special Needs (%): 8.8		Alt. French (%): 57.1			
Parents' avg income: \$49,763		Rank:		2007-08	Last 5 Years		
				658 / 715	489 / 604		
Academic Performance		2004	2005	2006	2007	2008	Trend
Gr 3 avg test mark	Lang. Arts	69.4	68.6	67.1	66.4	64.4	—
	Math	73.8	70.7	68.3	64.1	60.8	▼
Gr 6 avg test mark	Lang. Arts	67.1	65.4	63.8	61.9	60.3	▼
	Math	75.3	66.3	68.6	53.5	54.1	▼
Gr 6 gender gap	Lang. Arts	F 1.5	F 3.6	F 5.0	F 4.1	F 7.9	—
	Math	M 3.7	M 3.1	F 5.0	F 0.6	M 6.3	—
Percentage of tests failed		11.1	17.1	14.8	23.1	27.1	▼
Tests not written (%)		5.8	9.0	2.5	0.9	9.5	—
3-year value added	Lang. Arts	A	B	A	C	D	n/a
	Math	A	B	A	D	n/a	—
Overall rating out of 10		6.3	5.3	5.3	4.6	3.3	▼

St. William [Separate]			Gr 6 enrollment: 23				
ESL (%): 3.8		Special Needs (%): 12.8		Alt. French (%): 0.0			
Parents' avg income: \$116,935		Rank:		2007-08 44 / 715	Last 5 Years 62 / 604		
Academic Performance		2004	2005	2006	2007	2008	Trend
Gr 3 avg test mark	Lang. Arts	74.5	82.2	74.5	74.8	71.8	—
	Math	83.8	91.4	83.7	80.2	84.4	—
Gr 6 avg test mark	Lang. Arts	73.9	76.2	76.7	78.9	75.2	—
	Math	79.8	83.5	75.9	74.4	85.4	—
Gr 6 gender gap	Lang. Arts	F 5.0	F 7.5	F 7.3	F 20.2	F 3.1	—
	Math	F 5.4	M 1.1	M 0.4	F 15.9	M 5.9	—
Percentage of tests failed		2.4	0.0	2.6	6.4	1.2	—
Tests not written (%)		25.0	5.1	4.9	8.3	8.5	—
3-year value added		Lang. Arts	B	A	A	A	C
		Math	B	A	A	B	A
Overall rating out of 10		7.7	8.8	8.2	6.4	8.3	—

Stanley Jones [Public]			Gr 6 enrollment: 58				
ESL (%): 38.2	Special Needs (%): 16.4			Alt. French (%): 0.0			
Parents' avg income: \$65,271	Rank:			2007-08 525 / 715	Last 5 Years 420 / 604		
Academic Performance	2004	2005	2006	2007	2008	Trend	
Gr 3 avg test mark	Lang. Arts	70.2	65.8	65.8	66.1	62.8	—
	Math	82.1	67.2	72.8	70.5	66.5	—
Gr 6 avg test mark	Lang. Arts	65.7	62.8	65.9	66.8	67.0	—
	Math	71.1	55.9	65.4	61.9	64.6	—
Gr 6 gender gap	Lang. Arts	n/a	n/a	F 3.8	F 5.1	F 0.8	n/a
	Math	n/a	n/a	M 2.4	M 5.0	M 14.8	n/a
Percentage of tests failed		9.7	18.0	9.3	14.0	14.2	—
Tests not written (%)		12.7	20.8	19.0	15.4	6.9	—
3-year value added	Lang. Arts	C	C	C	C	A	n/a
	Math	C	D	D	D	B	n/a
Overall rating out of 10		6.3	4.0	6.0	5.7	5.1	—

Sunalta [Public]			Gr 6 enrollment: 43				
ESL (%): 20.2		Special Needs (%): 21.5		Alt. French (%): 0.0			
Parents' avg income: \$139,198		Rank:		2007-08	Last 5 Years		
				13 / 715	4 / 604		
Academic Performance		2004	2005	2006	2007	2008	Trend
Gr 3 avg test mark	Lang. Arts	82.9	81.6	81.8	79.6	76.3	—
	Math	91.0	88.6	89.1	85.1	80.7	▼
Gr 6 avg test mark	Lang. Arts	79.3	76.5	78.3	77.1	80.1	—
	Math	88.5	87.4	88.9	84.3	90.7	—
Gr 6 gender gap	Lang. Arts	F 1.9	F 6.0	F 4.3	F 1.1	F 5.2	—
	Math	M 1.1	M 4.1	M 0.6	M 0.6	M 0.6	—
Percentage of tests failed		0.0	0.0	0.0	0.0	1.3	—
Tests not written (%)		4.9	7.9	12.6	11.9	14.4	▼
3-year value added	Lang. Arts	A	A	B	C	A	n/a
	Math	A	A	A	A	A	n/a
Overall rating out of 10		9.6	8.8	9.7	9.4	9.0	—

Sundance [Public]		Gr 6 enrollment: 53					
ESL (%): 7.4	Special Needs (%): 9.6	Rank:		2007-08	Alt. French (%): 57.7		
Parents' avg income: \$95,289				115 / 715	Last 5 Years 174 / 604		
Academic Performance	2004	2005	2006	2007	2008	Trend	
Gr 3 avg test mark	Lang. Arts	67.0	72.6	71.1	69.3	72.5	▲
	Math	72.6	79.5	77.9	80.6	75.8	—
Gr 6 avg test mark	Lang. Arts	72.1	67.6	66.3	66.9	74.2	—
	Math	80.0	80.2	71.9	65.4	73.3	—
Gr 6 gender gap	Lang. Arts	F 8.4	F 5.7	F 6.6	F 6.6	F 4.8	—
	Math	E F 3.0	F 0.2	M 1.5	F 3.0	—	—
Percentage of tests failed		8.4	6.7	6.0	8.9	4.2	—
Tests not written (%)		1.5	2.2	3.9	4.4	2.4	—
3-year value added	Lang. Arts	C	C	C	C	A	n/a
	Math	B	A	B	B	B	n/a
Overall rating out of 10		6.5	6.9	6.9	6.6	7.6	—

Terrace Road [Public]		Gr 6 enrollment: 18					
ESL (%): 14.7	Special Needs (%): 19.1	Rank:		2007-08	Last 5 Years	Alt. French (%): 0.0	
Parents' avg income: \$49,814				494 / 715	539 / 604		
Academic Performance	2004	2005	2006	2007	2008	Trend	
Gr 3 avg test mark	Lang. Arts	55.6	65.1	68.7	69.9	69.6	▲
	Math	58.6	71.2	70.0	61.4	76.7	—
Gr 6 avg test mark	Lang. Arts	60.6	64.3	60.0	61.1	64.3	—
	Math	62.2	61.7	58.1	52.6	58.0	—
Gr 6 gender gap	Lang. Arts	F 7.6	M 3.1	F 4.3	M 11.0	n/a	n/a
	Math	M 1.9	M 14.1	M 14.6	M 7.8	n/a	n/a
Percentage of tests failed		27.9	16.4	18.4	17.9	15.9	—
Tests not written (%)		0.0	1.5	13.6	20.4	21.3	▼
3-year value added	Lang. Arts	n/a	B	n/a	C	B	n/a
	Math	n/a	D	n/a	D	D	n/a
Overall rating out of 10		2.8	4.4	4.1	4.2	5.3	▲

Terre des Jeunes [Francophone]		Gr 6 enrollment: 29				
ESL (%): 22.4		Special Needs (%): 6.3		Alt. French (%): 0.0		
Parents' avg income: \$94,683		Rank:		2007-08	Last 5 Years	
				221 / 715	n/a	
Academic Performance	2004	2005	2006	2007	2008	Trend
Gr 3 avg test mark	Lang. Arts	n/a	n/a	n/a	n/a	60.0 n/a
	Math	n/a	n/a	n/a	n/a	80.0 n/a
Gr 6 avg test mark	Lang. Arts	n/a	n/a	n/a	n/a	74.7 n/a
	Math	n/a	n/a	n/a	n/a	84.6 n/a
Gr 6 gender gap	Lang. Arts	n/a	n/a	n/a	n/a	F 7.5 n/a
	Math	n/a	n/a	n/a	n/a	F 8.0 n/a
Percentage of tests failed	n/a	n/a	n/a	n/a	n/a	7.2 n/a
Tests not written (%)	n/a	n/a	n/a	n/a	n/a	1.4 n/a
3-year value added	Lang. Arts	n/a	n/a	n/a	n/a	n/a n/a
	Math	n/a	n/a	n/a	n/a	n/a n/a
Overall rating out of 10	n/a	n/a	n/a	n/a	n/a	6.9 n/a

Thorncroft [Public]		Gr 6 enrollment: 21					
ESL (%): 34.5		Special Needs (%): 9.2		Alt. French (%): 0.0			
Parents' avg income: \$73,968		Rank:		2007-08	Last 5 Years		
				221 / 715	n/a		
Academic Performance		2004	2005	2006	2007	2008	Trend
Gr 3 avg test mark	Lang. Arts	74.1	n/a	n/a	n/a	76.4	n/a
	Math	78.3	n/a	n/a	n/a	77.9	n/a
Gr 6 avg test mark	Lang. Arts	71.5	n/a	n/a	n/a	69.8	n/a
	Math	71.7	n/a	n/a	n/a	59.4	n/a
Gr 6 gender gap	Lang. Arts	F 8.1	n/a	n/a	n/a	M 4.5	n/a
	Math	F 10.4	n/a	n/a	n/a	M 6.3	n/a
Percentage of tests failed		3.6	n/a	n/a	n/a	6.1	n/a
Tests not written (%)		3.5	n/a	n/a	n/a	8.3	n/a
3-year value added	Lang. Arts	B	n/a	n/a	n/a	n/a	n/a
	Math	C	n/a	n/a	n/a	n/a	n/a
Overall rating out of 10		6.6	n/a	n/a	n/a	6.9	n/a

Trinity Christian [Private]		Gr 6 enrollment: 27					
ESL (%) : n/a	Special Needs (%) : 13.8	Rank:		2007-08	Last 5 Years	Alt. French (%) : 0.0	
Parents' avg income: \$87,415				6 / 715	26 / 604		
Academic Performance		2004	2005	2006	2007	2008	Trend
Gr 3 avg test mark	Lang. Arts	80.1	81.0	81.3	80.9	86.9	▲
	Math	83.3	89.5	91.4	94.9	95.8	▲
Gr 6 avg test mark	Lang. Arts	76.1	70.9	70.7	77.5	73.8	—
	Math	74.1	75.6	65.9	75.4	83.0	—
Gr 6 gender gap	Lang. Arts	F 9.5	F 8.4	F 3.6	M 2.8	M 3.2	▲
	Math	F 10.4	F 0.4	F 2.0	M 5.7	M 6.7	—
Percentage of tests failed		0.0	1.0	5.3	1.0	0.0	—
Tests not written (%)		0.0	2.9	2.1	0.0	3.2	—
3-year value added	Lang. Arts	B	n/a	C	A	C	n/a
	Math	C	n/a	D	A	A	n/a
Overall rating out of 10		7.5	8.1	8.2	9.1	9.3	▲

University School [Public]			Gr 6 enrollment: 29				
ESL (%): 32.0	Special Needs (%): 6.5		Alt. French (%): 0.0				
Parents' avg income: \$92,106		Rank:	2007-08 236 / 715		Last 5 Years 259 / 604		
Academic Performance		2004	2005	2006	2007	2008	Trend
Gr 3 avg test mark	Lang. Arts	71.8	72.8	68.4	68.0	68.3	—
	Math	74.8	78.7	77.2	74.0	74.2	—
Gr 6 avg test mark	Lang. Arts	71.8	72.2	68.0	67.7	72.9	—
	Math	68.7	73.5	68.5	64.4	77.0	—
Gr 6 gender gap	Lang. Arts	F 9.3	F 4.5	F 6.9	F 3.6	M 1.4	▲
	Math	F 4.6	M 5.9	F 3.9	M 7.6	M 11.3	—
Percentage of tests failed		9.5	8.2	9.2	11.7	8.7	—
Tests not written (%)		10.9	7.1	11.9	12.5	4.5	—
3-year value added	Lang. Arts	D	C	D	D	A	n/a
	Math	D	D	D	D	A	n/a
Overall rating out of 10		6.1	6.7	6.2	6.1	6.8	—

Valley View [Public]		Gr 6 enrollment: 46					
ESL (%): 27.4		Special Needs (%): 29.5		Alt. French (%): 0.0			
Parents' avg income: \$33,660		Rank:		2007-08	Last 5 Years		
				633 / 715	539 / 604		
Academic Performance		2004	2005	2006	2007	2008	Trend
Gr 3 avg test mark	Lang. Arts	69.2	65.1	63.6	49.3	62.3	—
	Math	77.6	65.8	65.8	40.7	60.2	—
Gr 6 avg test mark	Lang. Arts	66.4	64.5	60.6	63.5	59.5	▼
	Math	69.1	65.2	59.6	60.7	52.6	—
Gr 6 gender gap	Lang. Arts	F 0.2	F 1.5	M 0.2	F 9.4	M 3.6	—
	Math	M 2.4	F 10.4	M 1.9	F 2.0	M 0.2	—
Percentage of tests failed		8.8	14.4	16.1	33.9	28.3	▼
Tests not written (%)		20.9	20.9	21.1	21.7	24.2	—
3-year value added	Lang. Arts	A	C	D	B	D	n/a
	Math	A	C	D	B	D	n/a
Overall rating out of 10		6.5	4.7	4.0	1.9	3.8	—

West Dalhousie [Public]		Gr 6 enrollment: 69					
ESL (%): 28.6		Special Needs (%): 7.3		Alt. French (%): 0.0			
Parents' avg income: \$107,719		Rank:		44 / 715		Last 5 Years 26 / 604	
Academic Performance		2004	2005	2006	2007	2008	Trend
Gr 3 avg test mark	Lang. Arts	76.2	76.5	78.1	72.3	72.4	—
	Math	82.9	86.3	88.4	78.4	80.5	—
Gr 6 avg test mark	Lang. Arts	75.7	78.3	77.4	78.7	78.1	—
	Math	82.2	87.8	78.9	78.5	81.7	—
Gr 6 gender gap	Lang. Arts	F 3.8	F 6.2	F 3.4	F 2.2	F 4.5	—
	Math	M 4.4	M 0.6	M 3.1	F 0.2	M 1.3	—
Percentage of tests failed		3.2	2.3	3.3	3.6	3.5	—
Tests not written (%)		3.1	1.7	4.2	3.0	4.5	—
3-year value added	Lang. Arts	B	A	A	A	A	n/a
	Math	A	A	A	A	n/a	—
Overall rating out of 10		8.0	8.5	8.7	8.4	8.3	—

West Dover [Public]		Gr 6 enrollment: 23					
ESL (%): 31.0		Special Needs (%): 21.8			Alt. French (%): 0.0		
Parents' avg income: \$27,688		Rank:		2007-08: 653 / 715	Last 5 Years: 588 / 604		
Academic Performance		2004	2005	2006	2007	2008	Trend
Gr 3 avg test mark	Lang. Arts	62.0	68.3	61.3	59.8	65.9	—
	Math	58.8	63.0	59.8	57.2	70.0	—
Gr 6 avg test mark	Lang. Arts	59.9	57.0	48.0	53.6	54.4	—
	Math	64.6	59.8	47.4	45.6	42.6	▼
Gr 6 gender gap	Lang. Arts	F 8.1	M 0.3	F 4.4	M 6.5	F 3.1	—
	Math	F 8.0	M 10.0	M 6.1	M 15.0	M 6.7	—
Percentage of tests failed		24.8	24.3	39.5	35.5	27.1	—
Tests not written (%)		14.4	8.4	2.1	5.5	6.1	—
3-year value added	Lang. Arts	B	C	D	D	D	n/a
	Math	A	B	D	D	n/a	—
Overall rating out of 10		3.0	3.7	1.1	1.6	3.4	—

Westgate [Public]		Gr 6 enrollment: 33					
ESL (%): 7.7		Special Needs (%): 6.9		Alt. French (%): 77.3			
Parents' avg income: \$130,572		Rank:		2007-08	Last 5 Years		
				44 / 715	190 / 604		
Academic Performance		2004	2005	2006	2007	2008	Trend
Gr 3 avg test mark	Lang. Arts	74.4	71.0	61.6	69.2	76.5	—
	Math	86.7	73.8	69.3	69.5	77.4	—
Gr 6 avg test mark	Lang. Arts	65.2	60.4	68.1	69.7	72.5	▲
	Math	68.8	70.1	80.7	76.5	76.9	▲
Gr 6 gender gap	Lang. Arts	F 5.8	F 3.7	E	F 4.4	F 0.8	—
	Math	M 1.1	M 8.5	M 3.5	F 7.4	M 2.4	—
Percentage of tests failed		5.8	12.7	9.8	5.3	1.1	—
Tests not written (%)		5.8	5.5	2.4	6.2	1.6	—
3-year value added	Lang. Arts	C	D	B	C	A	n/a
	Math	D	D	A	C	A	n/a
Overall rating out of 10		6.9	5.5	6.2	6.9	8.3	—

Westmount [Charter]		Gr 6 enrollment: 87					
ESL (%) : 1.8		Special Needs (%) : 3.4		Alt. French (%) : 0.0			
Parents' avg income: \$124,427		Rank:		2007-08 25 / 715		Last 5 Years 15 / 604	
Academic Performance		2004	2005	2006	2007	2008	Trend
Gr 3 avg test mark	Lang. Arts	75.9	80.1	77.2	80.0	75.8	—
	Math	86.4	87.0	86.5	85.3	81.9	—
Gr 6 avg test mark	Lang. Arts	76.5	77.7	74.4	77.4	76.4	—
	Math	82.2	83.3	81.3	80.2	87.6	▲
Gr 6 gender gap	Lang. Arts	F 4.1	M 1.9	F 3.7	F 8.0	F 0.2	—
	Math	M 0.2	M 5.4	M 7.2	M 3.0	M 5.0	—
Percentage of tests failed		1.1	1.1	1.2	0.9	2.7	—
Tests not written (%)		2.5	1.3	3.6	0.9	1.2	—
3-year value added	Lang. Arts	B	A	B	A	B	n/a
	Math	B	A	A	A	A	n/a
Overall rating out of 10		8.5	8.6	8.4	8.7	8.7	—

Wildwood [Public]		Gr 6 enrollment: 75					
ESL (%): 26.8		Special Needs (%): 12.7		Alt. French (%): 0.0			
Parents' avg income: \$114,493		Rank:		2007-08	Last 5 Years		
				409 / 715	245 / 604		
Academic Performance	2004	2005	2006	2007	2008	Trend	
Gr 3 avg test mark	Lang. Arts	76.9	74.6	74.7	70.8	69.2	▼
	Math	79.5	72.8	73.0	72.6	67.2	—
Gr 6 avg test mark	Lang. Arts	67.9	67.6	65.3	69.6	67.6	—
	Math	73.3	77.2	71.5	71.3	68.9	—
Gr 6 gender gap	Lang. Arts	M 1.0	F 0.3	F 0.9	F 4.3	F 5.3	▼
	Math	M 8.0	M 6.9	M 8.1	F 6.1	F 4.4	▲
Percentage of tests failed		7.8	9.5	9.6	8.0	13.9	—
Tests not written (%)		9.0	7.9	11.8	14.4	10.8	—
3-year value added	Lang. Arts	D	D	D	D	n/a	—
	Math	C	B	B	B	n/a	—
Overall rating out of 10		6.9	6.6	6.4	6.7	5.9	—

William Reid [Public]		Gr 6 enrollment: 20					
ESL (%): n/a	Special Needs (%): 3.5	Alt. French (%): 100.0					
Parents' avg income: \$292,710		Rank:	157 / 715	Last 5 Years		74 / 604	
Academic Performance		2004	2005	2006	2007	2008	Trend
Gr 3 avg test mark	Lang. Arts	76.1	78.0	72.4	76.4	74.8	—
	Math	90.0	87.7	78.1	77.2	69.8	▼
Gr 6 avg test mark	Lang. Arts	77.5	73.8	67.4	78.9	74.8	—
	Math	85.6	86.7	72.4	77.0	72.4	—
Gr 6 gender gap	Lang. Arts	M 8.9	F 0.7	F 9.2	F 7.0	F 8.1	—
	Math	M 4.8	F 1.5	F 3.9	F 10.9	M 0.9	—
Percentage of tests failed		0.0	0.0	5.5	0.9	3.7	—
Tests not written (%)		3.3	1.8	0.8	4.5	0.0	—
3-year value added	Lang. Arts	A	A	D	A	D	n/a
	Math	B	B	D	D	D	n/a
Overall rating out of 10		8.3	9.0	6.5	7.8	7.3	—

Woodbine [Public]		Gr 6 enrollment: 46					
ESL (%): 11.0	Special Needs (%): 15.5	2007-08		Alt. French (%): 0.0			
Parents' avg income: \$87,623		Rank:	198 / 715	Last 5 Years 145 / 604			
Academic Performance	2004	2005	2006	2007	2008	Trend	
Gr 3 avg test mark	Lang. Arts	71.8	71.2	65.9	73.9	72.8	—
	Math	81.7	77.9	73.0	80.5	76.3	—
Gr 6 avg test mark	Lang. Arts	74.3	70.2	73.3	69.2	71.5	—
	Math	80.6	79.3	77.6	70.2	76.9	—
Gr 6 gender gap	Lang. Arts	F 5.7	F 5.3	F 0.8	F 3.4	F 10.2	—
	Math	F 0.7	M 6.1	M 4.8	M 3.7	F 3.3	—
Percentage of tests failed		3.7	7.7	7.1	6.0	5.9	—
Tests not written (%)		4.2	1.6	1.7	3.7	6.0	—
3-year value added	Lang. Arts	B	C	A	C	A	n/a
	Math	B	B	A	C	A	n/a
Overall rating out of 10		7.7	6.6	6.9	7.4	7.0	—

Woodlands [Public]		Gr 6 enrollment: 46					
ESL (%): 12.4	Special Needs (%): 19.3	2007-08		Alt. French (%): 0.0			
Parents' avg income: \$73,051		Rank:	373 / 715	Last 5 Years			
				277 / 604			
Academic Performance	2004	2005	2006	2007	2008	Trend	
Gr 3 avg test mark	Lang. Arts	73.0	72.3	68.3	64.5	71.0	—
	Math	77.9	80.2	76.0	75.3	70.5	—
Gr 6 avg test mark	Lang. Arts	68.2	66.0	63.0	69.8	69.9	—
	Math	73.9	69.8	67.2	62.8	69.3	—
Gr 6 gender gap	Lang. Arts	F 7.3	F 1.5	F 4.3	F 3.9	F 5.9	—
	Math	F 4.1	M 3.9	M 7.0	F 1.7	F 6.5	—
Percentage of tests failed		8.5	6.8	11.3	10.2	12.1	—
Tests not written (%)		3.9	3.6	10.1	7.4	8.0	—
3-year value added	Lang. Arts	D	D	D	D	B	n/a
	Math	C	D	D	D	C	n/a
Overall rating out of 10		6.5	6.8	5.7	6.4	6.1	—

## CAMROSE AREA

Bawlf [Public]		Gr 6 enrollment: 17					
ESL (%): 0.0		Special Needs (%): 13.4			Alt. French (%): 0.0		
Parents' avg income: n/a		Rank:		2007-08 198 / 715	Last 5 Years 121 / 604		
Academic Performance		2004	2005	2006	2007	2008	Trend
Gr 3 avg test mark	Lang. Arts	71.2	74.3	71.0	70.4	73.8	—
	Math	83.1	84.7	82.8	77.2	80.5	—
Gr 6 avg test mark	Lang. Arts	73.6	68.6	65.8	71.7	66.4	—
	Math	79.4	80.9	69.4	75.7	73.5	—
Gr 6 gender gap	Lang. Arts	F 13.7	F 9.3	F 5.1	F 2.7	n/a	n/a
	Math	F 2.6	F 0.7	M 0.4	M 6.3	n/a	n/a
Percentage of tests failed		1.3	1.3	4.8	1.4	7.6	—
Tests not written (%)		13.6	13.0	14.3	10.0	10.8	—
3-year value added	Lang. Arts	n/a	n/a	n/a	n/a	n/a	n/a
	Math	n/a	n/a	n/a	n/a	n/a	n/a
Overall rating out of 10		7.2	7.6	7.2	7.7	7.0	—

Chester Ronning [Public]		Gr 6 enrollment: 50				
ESL (%): 0.0		Special Needs (%): 19.7		Alt. French (%): 0.0		
Parents' avg income: \$60,206		Rank:		2007-08: 455 / 715	Last 5 Years: 351 / 604	
Academic Performance		2004	2005	2006	2007	2008 Trend
Gr 3 avg test mark	Lang. Arts	72.0	73.1	71.5	69.5	67.4 ▼
	Math	76.7	72.6	81.6	74.0	79.8 —
Gr 6 avg test mark	Lang. Arts	69.8	61.4	60.8	65.7	62.4 —
	Math	72.0	64.4	59.3	68.5	62.6 —
Gr 6 gender gap	Lang. Arts	F 7.5	F 5.7	M 0.8	M 2.3	F 3.8 —
	Math	F 1.1	M 1.1	M 15.0	M 8.5	M 4.8 —
Percentage of tests failed		11.8	16.5	13.6	5.4	16.3 —
Tests not written (%)		2.8	5.1	4.3	7.0	10.4 ▼
3-year value added	Lang. Arts	B	D	D	D	D n/a
	Math	B	D	D	B	C n/a
Overall rating out of 10		6.3	5.4	5.4	6.7	5.6 —

Daysland [Public]			Gr 6 enrollment: 20				
ESL (%): 0.0		Special Needs (%): 10.7		Alt. French (%): 0.0			
Parents' avg income: \$27,042		2007-08		Last 5 Years			
Rank:		482 / 715		n/a			
Academic Performance	2004	2005	2006	2007	2008	Trend	
Gr 3 avg test mark	Lang. Arts	74.0	72.3	n/a	71.2	64.4	n/a
	Math	86.2	79.5	n/a	75.1	73.5	n/a
Gr 6 avg test mark	Lang. Arts	69.7	68.8	n/a	68.5	68.1	n/a
	Math	75.9	73.5	n/a	72.2	68.5	n/a
Gr 6 gender gap	Lang. Arts	F 8.5	F 9.5	n/a	F 14.7	F 11.6	n/a
	Math	F 8.9	M 4.6	n/a	F 11.3	F 3.7	n/a
Percentage of tests failed		4.6	4.3	n/a	7.1	14.1	n/a
Tests not written (%)		0.0	2.1	n/a	3.4	0.0	n/a
3-year value added	Lang. Arts	B	B	n/a	C	B	n/a
	Math	B	C	n/a	B	B	n/a
Overall rating out of 10	6.9	6.6	n/a	6.0	5.4	n/a	

Hay Lakes [Public]		Gr 6 enrollment: 25
--------------------	--	---------------------

Sifton [Public]		Gr 6 enrollment: 42				
ESL (%): n/a	Special Needs (%): 11.3	2007-08		Alt. French (%): 32.0		
Parents' avg income: \$66,572		Rank: 427 / 715		Last 5 Years 312 / 604		
Academic Performance	2004	2005	2006	2007	2008	Trend
Gr 3 avg test mark	Lang. Arts	70.1	68.9	65.6	65.1	64.6 —
	Math	80.2	79.3	78.6	68.0	67.5 ▼
Gr 6 avg test mark	Lang. Arts	71.4	72.3	67.5	72.5	65.3 —
	Math	75.6	73.7	66.1	71.7	68.7 —
Gr 6 gender gap	Lang. Arts	F 4.5	F 5.1	F 11.2	F 3.9	F 4.1 —
	Math	F 2.4	F 3.3	F 4.4	M 9.6	M 1.9 —
Percentage of tests failed		8.1	3.9	14.2	14.7	14.2 —
Tests not written (%)		6.1	7.9	4.8	7.9	5.5 —
3-year value added	Lang. Arts	n/a	A	B	A	C n/a
	Math	n/a	B	C	A	C n/a
Overall rating out of 10		6.9	7.0	5.3	5.7	5.8 —

Sparling [Public]		Gr 6 enrollment: 35				
ESL (%): n/a	Special Needs (%): 32.4	2007-08		Alt. French (%): 0.0		
Parents' avg income: \$78,026		Rank: 373 / 715		Last 5 Years 382 / 604		
Academic Performance	2004	2005	2006	2007	2008	Trend
Gr 3 avg test mark	Lang. Arts	69.4	73.3	69.9	67.5	66.4 —
	Math	76.9	79.8	84.7	74.7	71.6 —
Gr 6 avg test mark	Lang. Arts	65.4	63.4	68.4	62.8	71.2 —
	Math	70.4	64.3	60.0	50.9	68.0 —
Gr 6 gender gap	Lang. Arts	F 9.0	M 6.1	F 6.3	n/a	F 5.9 n/a
	Math	F 3.0	M 21.1	F 5.0	n/a	F 6.9 n/a
Percentage of tests failed		13.6	15.5	6.8	13.5	9.8 —
Tests not written (%)		10.6	3.3	14.0	21.3	27.0 ▼
3-year value added	Lang. Arts	D	C	B	D	B n/a
	Math	C	D	D	C	C n/a
Overall rating out of 10		5.6	4.7	6.6	5.3	6.1 —

St. Patrick [Separate]		Gr 6 enrollment: 41				
ESL (%): 0.0	Special Needs (%): 4.2	2007-08		Alt. French (%): 0.0		
Parents' avg income: \$73,902		Rank: 198 / 715		Last 5 Years 161 / 604		
Academic Performance	2004	2005	2006	2007	2008	Trend
Gr 3 avg test mark	Lang. Arts	72.6	75.9	73.6	67.1	69.8 —
	Math	82.1	81.9	80.0	68.1	70.2 ▼
Gr 6 avg test mark	Lang. Arts	68.5	70.2	68.2	69.2	71.9 —
	Math	73.7	73.1	65.2	68.1	75.2 —
Gr 6 gender gap	Lang. Arts	M 2.2	F 2.7	E	F 3.2	F 6.0 —
	Math	M 10.7	M 6.3	M 1.9	M 5.6	F 1.9 ▲
Percentage of tests failed		5.4	4.0	6.9	7.4	5.9 —
Tests not written (%)		1.2	2.8	3.6	1.6	1.2 —
3-year value added	Lang. Arts	B	A	A	B	B n/a
	Math	B	B	B	B	B n/a
Overall rating out of 10		6.8	7.3	7.3	6.4	7.0 —

## COCHRANE/BRAGG CREEK AREA

Banded Peak [Public]		Gr 6 enrollment: 44				
ESL (%): 0.0	Special Needs (%): 9.1	2007-08		Alt. French (%): 0.0		
Parents' avg income: n/a		Rank: 129 / 715		Last 5 Years 121 / 604		
Academic Performance	2004	2005	2006	2007	2008	Trend
Gr 3 avg test mark	Lang. Arts	72.7	70.8	71.4	70.2	68.8 —
	Math	82.1	75.8	79.3	71.2	75.3 —
Gr 6 avg test mark	Lang. Arts	71.3	70.9	70.9	70.9	72.0 —
	Math	80.9	78.7	76.7	71.5	74.4 —
Gr 6 gender gap	Lang. Arts	F 8.6	F 7.3	F 2.2	F 3.0	F 4.5 —
	Math	F 3.1	F 4.4	M 2.0	F 1.3	M 1.9 —
Percentage of tests failed		2.7	7.3	4.0	6.5	2.5 —
Tests not written (%)		3.2	3.8	1.6	4.0	3.7 —
3-year value added	Lang. Arts	B	A	A	B	n/a
	Math	A	A	A	B	n/a
Overall rating out of 10		7.4	6.6	7.7	7.2	7.5 —

Holy Spirit [Separate]		Gr 6 enrollment: 46				
ESL (%): n/a	Special Needs (%): 13.6	2007-08		Alt. French (%): 0.0		
Parents' avg income: \$109,313		Rank: 157 / 715		Last 5 Years 221 / 604		
Academic Performance	2004	2005	2006	2007	2008	Trend
Gr 3 avg test mark	Lang. Arts	67.7	71.8	71.5	68.1	70.8 —
	Math	76.4	72.8	78.6	72.3	74.7 —
Gr 6 avg test mark	Lang. Arts	71.7	74.4	68.7	67.3	72.1 —
	Math	71.9	77.8	67.8	62.8	76.9 —
Gr 6 gender gap	Lang. Arts	F 1.9	F 3.0	F 9.2	F 4.1	F 5.5 —
	Math	M 0.6	M 6.7	F 5.9	M 7.8	M 3.9 —
Percentage of tests failed		7.9	5.7	6.0	12.4	4.3 —
Tests not written (%)		2.4	4.0	3.7	5.9	5.6 ▼
3-year value added	Lang. Arts	B	A	B	C	A n/a
	Math	C	B	B	D	A n/a
Overall rating out of 10		6.8	6.9	6.4	5.8	7.3 —

Westbrook [Public]		Gr 6 enrollment: 23				
ESL (%): 0.0	Special Needs (%): 10.4	2007-08		Alt. French (%): 0.0		
Parents' avg income: \$104,141		Rank: 359 / 715		Last 5 Years n/a		
Academic Performance	2004	2005	2006	2007	2008	Trend
Gr 3 avg test mark	Lang. Arts	72.7	n/a	n/a	73.6	76.7 n/a
	Math	76.7	n/a	n/a	74.7	80.7 n/a
Gr 6 avg test mark	Lang. Arts	71.3	n/a	n/a	70.6	64.0 n/a
	Math	76.7	n/a	n/a	65.9	67.6 n/a
Gr 6 gender gap	Lang. Arts	F 10.3	n/a	n/a	n/a	n/a
	Math	F 0.6	n/a	n/a	n/a	n/a
Percentage of tests failed		9.7	n/a	n/a	9.0	14.3 n/a
Tests not written (%)		10.0	n/a	n/a	14.1	16.7 n/a
3-year value added	Lang. Arts	C	n/a	n/a	B	n/a
	Math	C	n/a	n/a	C	n/a
Overall rating out of 10		6.5	n/a	n/a	6.9	6.2 n/a

## DRUMHELLER/THREE HILLS AREA

Greentree [Public]		Gr 6 enrollment: 55				
ESL (%): n/a	Special Needs (%): 23.7	2007-08		Alt. French (%): 0.0		
Parents' avg income: n/a		Rank: 284 / 715		Last 5 Years 351 / 604		
Academic Performance	2004	2005	2006	2007	2008	Trend
Gr 3 avg test mark	Lang. Arts	64.8	72.0	68.0	72.2	73.4 ▲
	Math	72.4	75.8	78.8	73.7	73.3 ▲
Gr 6 avg test mark	Lang. Arts	71.7	68.7	62.4	64.5	66.5 —
	Math	70.2	66.9	63.9	55.2	68.0 —
Gr 6 gender gap	Lang. Arts	F 5.8	F 6.0	F 5.5	F 3.7	F 3.7 ▲
	Math	F 2.8	F 5.0	F 7.8	M 3.9	M 4.4 —
Percentage of tests failed		11.9	11.7	14.6	11.1	9.6 —
Tests not written (%)		1.6	9.1	5.6	4.3	2.2 —
3-year value added	Lang. Arts	n/a	n/a	n/a	B	n/a
	Math	n/a	n/a	n/a	D	n/a
Overall rating out of 10		5.8	5.9	5.3	6.1	6.6 —

Prairie Christian [Public]		Gr 6 enrollment: 21				
ESL (%): 4.3	Special Needs (%): 8.1	2007-08		Alt. French (%): 0.0		
Parents' avg income: n/a		Rank: 265 / 715		Last 5 Years n/a		
Academic Performance	2004	2005	2006	2007	2008	Trend
Gr 3 avg test mark	Lang. Arts	n/a	n/a	n/a	64.4	72.8 n/a
	Math	n/a	n/a	n/a	70.7	85.1 n/a
Gr 6 avg test mark	Lang. Arts	n/a	n/a	n/a	67.5	62.6 n/a
	Math	n/a	n/a	n/a	65.4	65.6 n/a
Gr 6 gender gap	Lang. Arts	n/a	n/a	n/a	F 1.1	F 5.5 n/a
	Math	n/a	n/a	n/a	M 8.1	F 4.3 n/a
Percentage of tests failed		n/a	n/a	n/a	14.3	7.9 n/a
Tests not written (%)		n/a	n/a	n/a	2.3	2.2 n/a
3-year value added	Lang. Arts	n/a	n/a	n/a	n/a	n/a
	Math	n/a	n/a	n/a	n/a	n/a
Overall rating out of 10		n/a	n/a	n/a	5.7	6.7 n/a

St. Anthony's [Separate]		Gr 6 enrollment: 30				
ESL (%): n/a	Special Needs (%): 13.1	2007-08		Alt. French (%): 0.0		
Parents' avg income: \$58,398		Rank: 303 / 715		Last 5 Years n/a		
Academic Performance	2004	2005	2006	2007	2008	Trend
Gr 3 avg test mark	Lang. Arts	72.1	75.2	66.7	66.6	63.3 ▼
	Math	83.1	88.1	69.5	64.4	70.7 —
Gr 6 avg test mark	Lang. Arts	73.6	n/a	74.3	64.5	70.9 n/a
	Math	86.5	84.1	78.9	63.7	78.1 —
Gr 6 gender gap	Lang. Arts	F 2.5	n/a	M 0.9	F 1.4	F 7.2 n/a
	Math	M 5.7	M 0.7	M 6.3	M 9.3	M 1.3 —
Percentage of tests failed		2.1	0.0	8.2	14.4	8.9 —
Tests not written (%)		6.4	4.2	0.0	1.5	8.2 —
3-year value added	Lang. Arts	A	n/a	A	D	B n/a
	Math	A	n/a	A	C	B n/a
Overall rating out of 10		7.9	n/a	6.7	5.3	6.5 n/a

Three Hills [Public]		Gr 6 enrollment: 34				
ESL (%): n/a	Special Needs (%): 9.2	2007-08		Alt. French (%): 0.0		
Parents' avg income: n/a		Rank: 115 / 715		Last 5 Years 145 / 604		
Academic Performance	2004	2005	2006	2007	2008	Trend
Gr 3 avg test mark	Lang. Arts	73.8	76.0	75.1	75.0	78.4 ▲
	Math	84.5	79.1	84.0	80.9	84.0 —
Gr 6 avg test mark	Lang. Arts	67.1	74.6	72.4	66.6	67.2 —
	Math	64.4	76.1	74.1	64.4	64.8 —
Gr 6 gender gap	Lang. Arts	F 5.9	M 0.8	F 4.0	F 11.0	M 0.6 —
	Math	M 0.7	M 12.4	M 0.9	M 0.4	F 2.8 —
Percentage of tests failed		8.7	7.6	2.6	12.7	7.0 —
Tests not written (%)		10.4	5.1	6.6	4.3	8.1 —
3-year value added	Lang. Arts	D	A	A	C	n/a
	Math	D	B	A	C	n/a
Overall rating out of 10		6.6	7.0	8.1	6.4	7.6 —

## EDMONTON

Abbott [Public]		Gr 6 enrollment: 18				
ESL (%): 7.6	Special Needs (%): 22.9	2007-08		Alt. French (%): 0.0		
Parents' avg income: \$34,132		Rank: 677 / 715		Last 5 Years 504 / 604		
Academic Performance	2004	2005	2006	2007	2008	Trend
Gr 3 avg test mark	Lang. Arts	64.6	72.0	65.8	63.9	65.4 —
	Math	73.3	75.8	77.9	68.4	67.2 —
Gr 6 avg test mark	Lang. Arts	67.0	60.7	54.5	61.5	56.5 —
	Math	62.0	55.7	50.2	54.1	51.1 —
Gr 6 gender gap	Lang. Arts	M 1.1	F 0.9	F 0.3	M 3.8	n/a ▼
	Math	M 0.6	F 6.5	F 1.3	M 9.1	M 14.4 ▼
Percentage of tests failed		8.8	13.3	17.8	15.4	25.8 ▼
Tests not written (%)		5.0	19.6	13.2	8.6	10.6 —
3-year value added	Lang. Arts	A	B	D	B	D n/a
	Math	B	C	D	D	D n/a
Overall rating out of 10		6.0	5.4	4.9	4.7	2.9 ▼

Academy at King Edward [Public]			Gr 6 enrollment: 34			
ESL (%): 0.0		Special Needs (%): 97.5		Alt. French (%): 0.0		
Parents' avg income: \$75,798		Rank: 284 / 715		2007-08 Last 5 Years		n/a
Academic Performance		2004	2005	2006	2007	2008 Trend
Gr 3 avg test mark	Lang. Arts	77.3	75.6	n/a	74.6	73.5 n/a
	Math	87.4	84.9	n/a	86.5	86.7 n/a
Gr 6 avg test mark	Lang. Arts	63.5	64.2	n/a	62.3	60.0 n/a
	Math	60.0	67.4	n/a	63.3	63.0 n/a
Gr 6 gender gap	Lang. Arts	M 0.6	n/a	n/a	F 4.1	F 7.9 n/a
	Math	M 7.6	n/a	n/a	M 3.5	F 1.7 n/a
Percentage of tests failed		12.9	3.9	n/a	6.8	5.9 n/a
Tests not written (%)		3.4	22.7	n/a	5.1	0.0 n/a
3-year value added	Lang. Arts	n/a	n/a	n/a	n/a	D n/a
	Math	n/a	n/a	n/a	n/a	D n/a
Overall rating out of 10		6.3	7.2	n/a	7.0	6.6 n/a

Annunciation [Separate]		Gr 6 enrollment: 29				
ESL (%): 16.5	Special Needs (%): 22.9	Rank:		2007-08	Last 5 Years	Alt. French (%): 0.0
Parents' avg income: \$53,094		373 / 715		458 / 604		
Academic Performance	2004	2005	2006	2007	2008	Trend
Gr 3 avg test mark	Lang. Arts	69.4	72.5	70.9	60.6	68.5 —
	Math	73.1	79.1	83.5	82.3	77.4 —
Gr 6 avg test mark	Lang. Arts	67.8	56.8	64.3	61.9	71.5 —
	Math	64.8	52.4	66.1	58.0	73.3 —
Gr 6 gender gap	Lang. Arts	F 21.5	M 4.0	n/a	n/a	M 9.9 n/a
	Math	F 17.4	M 5.9	n/a	M 18.1	M 16.5 n/a
Percentage of tests failed		13.2	26.1	4.3	18.2	5.8 —
Tests not written (%)		26.2	23.3	39.5	35.8	31.0 —
3-year value added	Lang. Arts	C	D	A	D	A n/a
	Math	C	D	B	D	A n/a
Overall rating out of 10		3.8	4.2	7.3	4.6	6.1 —

Archbishop Joseph MacNeil [Separate]		Gr 6 enrollment: 48				
ESL (%): 6.7	Special Needs (%): 6.5	Rank:		2007-08	Last 5 Years	Alt. French (%): 0.0
Parents' avg income: \$117,100		338 / 715		190 / 604		
Academic Performance	2004	2005	2006	2007	2008	Trend
Gr 3 avg test mark	Lang. Arts	67.0	72.1	69.2	67.3	65.4 —
	Math	87.1	81.6	79.1	73.3	70.5 ▼
Gr 6 avg test mark	Lang. Arts	77.9	71.9	67.9	72.6	73.4 —
	Math	76.7	73.3	72.8	72.6	80.4 ▲
Gr 6 gender gap	Lang. Arts	F 2.1	F 5.8	M 0.7	F 1.6	F 9.5 —
	Math	M 2.6	F 6.7	M 4.3	M 10.9	F 5.9 —
Percentage of tests failed		6.0	7.9	9.7	6.7	9.4 —
Tests not written (%)		3.5	1.7	5.2	7.4	11.1 ▼
3-year value added	Lang. Arts	n/a	n/a	n/a	B	A n/a
	Math	n/a	n/a	n/a	D	A n/a
Overall rating out of 10		7.6	6.7	6.8	6.8	6.3 ▼

Argyll Home School Centre [Public]		Gr 6 enrollment: 138				
ESL (%): 0.0	Special Needs (%): 4.7	Rank:		2007-08	Last 5 Years	Alt. French (%): 0.0
Parents' avg income: \$70,922		315 / 715		351 / 604		
Academic Performance	2004	2005	2006	2007	2008	Trend
Gr 3 avg test mark	Lang. Arts	69.9	72.9	66.0	71.1	75.6 —
	Math	76.7	75.3	72.1	65.1	76.5 —
Gr 6 avg test mark	Lang. Arts	68.2	67.3	64.5	69.9	69.6 —
	Math	67.8	69.8	66.7	58.3	70.7 —
Gr 6 gender gap	Lang. Arts	F 3.4	F 1.5	F 5.0	F 6.0	F 8.6 ▼
	Math	M 5.7	M 2.2	F 7.4	F 8.7	M 11.5 —
Percentage of tests failed		13.8	7.5	12.6	17.0	8.9 —
Tests not written (%)		60.1	57.3	65.0	72.2	76.3 —
3-year value added	Lang. Arts	D	A	C	B	B n/a
	Math	C	A	C	D	B n/a
Overall rating out of 10		5.8	5.9	5.3	5.3	6.4 —

Athlone [Public]		Gr 6 enrollment: 26				
ESL (%): 3.3	Special Needs (%): 20.6	Rank:		2007-08	Last 5 Years	Alt. French (%): 0.0
Parents' avg income: \$61,084		188 / 715		245 / 604		
Academic Performance	2004	2005	2006	2007	2008	Trend
Gr 3 avg test mark	Lang. Arts	67.1	70.4	74.2	66.4	69.8 —
	Math	81.0	84.9	79.8	78.6	82.6 —
Gr 6 avg test mark	Lang. Arts	66.1	62.5	61.0	65.9	65.6 —
	Math	69.6	70.0	60.6	74.4	67.2 —
Gr 6 gender gap	Lang. Arts	F 4.2	M 7.0	F 0.6	F 3.9	M 1.2 —
	Math	M 3.3	M 9.6	F 2.0	F 9.1	M 3.1 —
Percentage of tests failed		1.8	7.5	15.9	5.2	2.8 —
Tests not written (%)		9.2	1.2	2.7	4.9	1.9 —
3-year value added	Lang. Arts	A	A	B	C	n/a
	Math	A	B	C	A	C n/a
Overall rating out of 10		6.6	5.9	6.3	6.8	7.1 —

Aurora [Charter]		Gr 6 enrollment: 40				
ESL (%): 0.0	Special Needs (%): 0.0	Rank:		2007-08	Last 5 Years	Alt. French (%): 0.0
Parents' avg income: \$82,379		15 / 715		44 / 604		
Academic Performance	2004	2005	2006	2007	2008	Trend
Gr 3 avg test mark	Lang. Arts	71.2	75.8	71.4	73.6	73.2 —
	Math	81.0	84.9	79.8	78.6	82.6 —
Gr 6 avg test mark	Lang. Arts	78.4	78.1	73.3	77.1	79.5 —
	Math	79.6	82.6	77.8	74.8	85.2 —
Gr 6 gender gap	Lang. Arts	F 2.8	M 0.9	F 5.0	F 0.2	M 0.7 —
	Math	M 10.6	M 3.5	F 1.1	M 6.1	M 3.0 —
Percentage of tests failed		3.4	1.1	4.1	1.7	0.6 —
Tests not written (%)		0.0	0.0	2.8	0.0	0.0 —
3-year value added	Lang. Arts	A	A	A	A	A n/a
	Math	B	A	B	A	A n/a
Overall rating out of 10		7.4	8.5	7.7	8.3	8.9 —

Avonmore [Public]		Gr 6 enrollment: 22				
ESL (%): 3.9	Special Needs (%): 16.4	Rank:		2007-08	Last 5 Years	Alt. French (%): 0.0
Parents' avg income: \$69,975		303 / 715		207 / 604		
Academic Performance	2004	2005	2006	2007	2008	Trend
Gr 3 avg test mark	Lang. Arts	61.1	74.3	70.4	67.8	69.9 —
	Math	65.7	81.9	85.8	81.6	82.8 ▲
Gr 6 avg test mark	Lang. Arts	67.7	63.2	69.2	65.8	65.1 —
	Math	68.7	69.1	79.4	66.7	53.5 —
Gr 6 gender gap	Lang. Arts	F 1.8	n/a	M 5.9	n/a	n/a n/a
	Math	M 9.3	n/a	M 8.0	n/a	n/a n/a
Percentage of tests failed		16.1	1.7	1.8	2.2	7.8 —
Tests not written (%)		45.1	31.0	42.9	54.9	31.9 —
3-year value added	Lang. Arts	A	D	A	B	D n/a
	Math	C	C	A	A	D n/a
Overall rating out of 10		4.7	7.3	7.5	7.5	6.5 —

Balwin [Public]		Gr 6 enrollment: 39				
ESL (%): 27.4	Special Needs (%): 25.9	Rank:		2007-08	Last 5 Years	Alt. French (%): 0.0
Parents' avg income: \$44,470		707 / 715		n/a		
Academic Performance	2004	2005	2006	2007	2008	Trend
Gr 3 avg test mark	Lang. Arts	n/a	n/a	65.5	51.0	55.2 n/a
	Math	n/a	n/a	58.8	45.1	56.5 n/a
Gr 6 avg test mark	Lang. Arts	n/a	n/a	53.3	51.7	52.3 n/a
	Math	n/a	n/a	48.0	40.2	45.7 n/a
Gr 6 gender gap	Lang. Arts	n/a	n/a	F 6.3	F 14.5	F 12.7 n/a
	Math	n/a	n/a	n/a	F 2.8	M 5.7 n/a
Percentage of tests failed		n/a	n/a	32.0	54.9	41.9 n/a
Tests not written (%)		n/a	n/a	50.0	35.5	32.6 n/a
3-year value added	Lang. Arts	n/a	n/a	n/a	n/a	n/a n/a
	Math	n/a	n/a	n/a	n/a	n/a n/a
Overall rating out of 10		n/a	n/a	1.3	0.0	0.8 n/a

Bannerman [Public]		Gr 6 enrollment: 46				
ESL (%): 12.9	Special Needs (%): 7.7	Rank:		2007-08	Last 5 Years	Alt. French (%): 0.0
Parents' avg income: \$46,784		693 / 715		568 / 604		
Academic Performance	2004	2005	2006	2007	2008	Trend
Gr 3 avg test mark	Lang. Arts	57.8	61.9	62.0	66.4	56.4 —
	Math	62.1	66.7	73.7	72.1	58.4 —
Gr 6 avg test mark	Lang. Arts	63.7	66.2	56.6	56.0	57.4 —
	Math	64.3	73.0	56.3	54.4	52.0 —
Gr 6 gender gap	Lang. Arts	M 1.3	F 15.1	F 10.2	F 8.8	F 2.7 —
	Math	M 9.4	F 5.9	F 4.4	M 4.6	M 12.4 —
Percentage of tests failed		22.8	16.9	25.0	20.5	36.1 —
Tests not written (%)		2.3	12.7	13.2	12.9	22.9 ▼
3-year value added	Lang. Arts	A	A	B	D	D n/a
	Math	B	A	C	C	D n/a
Overall rating out of 10		3.6	4.1	3.3	4.2	2.1 —

Baturyn [Public]		Gr 6 enrollment: 46				
ESL (%): 7.1	Special Needs (%): 4.3	Rank:		2007-08	Last 5 Years	Alt. French (%): 0.0
Parents' avg income: \$66,683		611 / 715		458 / 604		
Academic Performance	2004	2005	2006	2007	2008	Trend
Gr 3 avg test mark	Lang. Arts	66.3	70.4	66.5	59.3	59.1 —
	Math	72.4	77.4	72.3	67.4	65.6 —
Gr 6 avg test mark	Lang. Arts	68.3	70.9	65.8	62.1	61.5 —
	Math	77.4	75.2	66.5	56.3	55.0 ▼
Gr 6 gender gap	Lang. Arts	F 4.2	F 3.0	M 10.4	F 8.0	M 0.3 —
	Math	F 0.4	M 1.3	M 18.0	M 5.4	M 6.9 —
Percentage of tests failed		8.6	4.4	13.5	22.3	21.0 ▼
Tests not written (%)		6.6	9.1	12.9	4.1	8.7 —
3-year value added	Lang. Arts	B	A	B	D	D n/a
	Math	A	A	B	D	D n/a
Overall rating out of 10		6.4	7.2	4.3	3.9	4.3 —

Belmead [Public]		Gr 6 enrollment: 20				
ESL (%): 19.8	Special Needs (%): 17.3	Rank:		2007-08	Last 5 Years	Alt. French (%): 0.0
Parents' avg income: \$52,494		662 / 715		574 / 604		
Academic Performance	2004	2005	2006	2007	2008	Trend
Gr 3 avg test mark	Lang. Arts	62.9	60.1	66.2	57.1	65.1 —
	Math	60.0	59.1	71.9	55.8	69.1 —
Gr 6 avg test mark	Lang. Arts	57.6	58.8	54.3	57.1	52.2 —
	Math	64.4	58.3	56.5	55.2	48.3 —
Gr 6 gender gap	Lang. Arts	n/a	F 2.3	F 2.7	n/a	F 7.2 n/a
	Math	n/a	F 5.2	M 8.9	n/a	F 7.0 n/a
Percentage of tests failed		17.7	19.7	21.7	28.4	26.8 —
Tests not written (%)		19.5	20.8	15.3	24.1	25.5 —
3-year value added	Lang. Arts	D	D	D	D	D n/a
	Math	C	D	D	C	D n/a
Overall rating out of 10		3.6	3.6	4.1	2.0	3.2 —

Belmont [Public]		Gr 6 enrollment: 36				
ESL (%): n/a	Special Needs (%): 3.2	Rank:		2007-08	Last 5 Years	Alt. French (%): 0.0
Parents' avg income: \$51,110		644 / 715		504 / 604		
Academic Performance	2004	2005	2006	2007	2008	Trend
Gr 3 avg test mark	Lang. Arts	67.2	71.5	64.0	63.1	56.8 ▼
	Math	72.6	74.4	71.9	61.9	63.7 ▼
Gr 6 avg test mark	Lang. Arts	68.2	61.2	64.4	64.0	63.9 —
	Math	71.3	71.1	60.7	60.2	63.5 —
Gr 6 gender gap	Lang. Arts	F 1.9	F 7.7	M 3.0	F 6.0	F 14.0 —
	Math	M 9.6	F 6.1	M 1.3	F 6.1	F 6.1 —
Percentage of tests failed		11.4	17.1	13.9	22.9	23.5 ▼
Tests not written (%)		2.5	2.7	3.2	3.8	3.2 —
3-year value added	Lang. Arts	A	C	A	C	D n/a
	Math	A	A	B	C	C n/a
Overall rating out of 10		5.7	5.1	5.4	4.1	3.5 ▼

Belvedere [Public]		Gr 6 enrollment: 33					
ESL (%): 26.9		Special Needs (%): 10.9		Alt. French (%): 0.0			
Parents' avg income: \$31,542		Rank:		2007-08	Last 5 Years		
				704 / 715	574 / 604		
Academic Performance		2004	2005	2006	2007	2008	Trend
Gr 3 avg test mark	Lang. Arts	62.2	64.2	58.6	59.1	54.6	—
	Math	64.3	67.2	70.2	62.8	62.8	—
Gr 6 avg test mark	Lang. Arts	61.2	55.9	60.0	63.0	57.4	—
	Math	74.6	63.0	67.4	58.7	55.7	—
Gr 6 gender gap	Lang. Arts	F 10.3	M 1.8	F 1.1	F 6.9	F 15.4	—
	Math	F 8.5	M 13.3	M 7.0	M 11.5	F 17.8	—
Percentage of tests failed		20.8	30.0	13.6	17.8	35.7	—
Tests not written (%)		20.9	18.4	22.8	17.7	10.9	▲/▲
3-year value added	Lang. Arts	B	D	C	B	A	n/a
	Math	A	C	A	B	C	n/a
Overall rating out of 10		3.7	3.0	4.7	3.9	1.1	—



Blessed Kateri [Separate]		Gr 6 enrollment: 60				
ESL (%): 5.0	Special Needs (%): 7.0	Alt. French (%): 0.0				
Parents' avg income: \$70,280		2007-08		Last 5 Years		
		Rank: 315 / 715		174 / 604		
Academic Performance	2004	2005	2006	2007	2008	Trend
Gr 3 avg test mark	Lang. Arts	68.3	78.0	76.2	72.0	73.5 —
	Math	78.3	78.6	87.7	75.3	77.9 —
Gr 6 avg test mark	Lang. Arts	71.7	67.2	67.0	74.5	66.5 —
	Math	73.1	75.0	68.0	73.9	66.7 —
Gr 6 gender gap	Lang. Arts	F 11.0	F 0.9	F 6.7	F 3.9	F 7.4 —
	Math	F 4.8	F 0.7	F 0.7	M 4.8	M 4.8 —
Percentage of tests failed		11.2	5.3	6.4	5.0	9.0 —
Tests not written (%)		2.4	2.4	1.8	0.0	0.5 ▲
3-year value added	Lang. Arts	A	C	B	A	D n/a
	Math	B	B	C	A	C n/a
Overall rating out of 10		5.9	7.5	7.4	7.5	6.4 —

Brander Gardens [Public]		Gr 6 enrollment: 43				
ESL (%): 15.5	Special Needs (%): 4.3	Alt. French (%): 19.8				
Parents' avg income: \$101,923		2007-08		Last 5 Years		
		Rank: 427 / 715		174 / 604		
Academic Performance	2004	2005	2006	2007	2008	Trend
Gr 3 avg test mark	Lang. Arts	76.5	78.1	69.9	65.9	64.0 ▼
	Math	81.7	82.6	81.2	80.5	73.5 —
Gr 6 avg test mark	Lang. Arts	74.7	65.4	71.2	68.8	66.8 —
	Math	80.2	71.9	73.5	71.9	75.0 —
Gr 6 gender gap	Lang. Arts	F 10.4	F 6.7	F 1.5	F 3.3	F 10.8 —
	Math	F 4.6	F 1.3	M 9.4	M 5.4	F 9.1 —
Percentage of tests failed		2.7	2.6	3.7	6.3	7.9 ▼
Tests not written (%)		12.7	4.9	1.4	4.1	2.9 —
3-year value added	Lang. Arts	D	D	D	D	n/a
	Math	C	C	C	C	n/a
Overall rating out of 10		7.5	7.3	7.2	6.9	5.8 ▼

Brightview [Public]		Gr 6 enrollment: 27				
ESL (%): n/a	Special Needs (%): 44.3	Alt. French (%): 0.0				
Parents' avg income: \$39,663		2007-08		Last 5 Years		
		Rank: 338 / 715		445 / 604		
Academic Performance	2004	2005	2006	2007	2008	Trend
Gr 3 avg test mark	Lang. Arts	63.5	67.4	65.7	67.2	67.8 ▲
	Math	66.9	71.2	62.8	76.0	63.5 —
Gr 6 avg test mark	Lang. Arts	65.4	54.7	65.6	59.5	64.2 —
	Math	64.8	65.9	65.6	56.7	70.0 —
Gr 6 gender gap	Lang. Arts	n/a	n/a	F 4.0	F 7.0	F 4.3 n/a
	Math	n/a	n/a	M 1.5	F 6.5	M 3.7 n/a
Percentage of tests failed		10.9	17.2	10.9	10.3	5.2 —
Tests not written (%)		57.0	55.6	52.2	52.5	45.3 ▲
3-year value added	Lang. Arts	A	D	A	D	B n/a
	Math	A	B	C	C	A n/a
Overall rating out of 10		5.0	4.2	5.4	5.4	6.3 —

Brookside [Public]		Gr 6 enrollment: 38				
ESL (%): 8.5	Special Needs (%): 3.6	Alt. French (%): 0.0				
Parents' avg income: \$105,451		2007-08		Last 5 Years		
		Rank: 89 / 715		74 / 604		
Academic Performance	2004	2005	2006	2007	2008	Trend
Gr 3 avg test mark	Lang. Arts	70.9	76.9	71.3	72.5	73.1 —
	Math	82.6	84.9	77.2	80.2	77.9 —
Gr 6 avg test mark	Lang. Arts	79.9	74.3	74.2	71.8	74.7 —
	Math	85.2	81.9	77.4	77.2	84.3 —
Gr 6 gender gap	Lang. Arts	F 8.6	F 12.1	M 0.1	F 2.1	F 9.1 —
	Math	F 1.7	F 2.4	M 4.3	M 5.6	F 0.4 —
Percentage of tests failed		1.2	2.4	4.7	2.5	4.7 —
Tests not written (%)		3.0	3.1	0.0	1.0	0.0 ▲
3-year value added	Lang. Arts	A	A	B	C	B n/a
	Math	B	A	B	B	A n/a
Overall rating out of 10		8.0	7.6	7.7	7.9	7.8 —

Caernarvon [Public]		Gr 6 enrollment: 59				
ESL (%): 45.3	Special Needs (%): 13.8	Alt. French (%): 0.0				
Parents' avg income: \$51,863		2007-08		Last 5 Years		
		Rank: 482 / 715		474 / 604		
Academic Performance	2004	2005	2006	2007	2008	Trend
Gr 3 avg test mark	Lang. Arts	67.6	67.8	61.9	63.4	63.8 —
	Math	70.2	72.8	67.2	70.0	76.3 —
Gr 6 avg test mark	Lang. Arts	70.4	68.0	61.2	70.3	64.6 —
	Math	71.5	74.1	62.0	67.8	64.8 —
Gr 6 gender gap	Lang. Arts	F 9.2	F 5.8	F 14.2	F 9.4	M 3.2 —
	Math	F 3.3	F 4.1	F 3.5	M 2.2	M 8.3 —
Percentage of tests failed		14.9	12.3	21.8	15.7	14.7 —
Tests not written (%)		4.0	2.2	1.0	13.2	11.0 —
3-year value added	Lang. Arts	A	A	B	A	B n/a
	Math	C	B	B	A	B n/a
Overall rating out of 10		5.3	5.8	3.4	5.5	5.4 —

Calder [Public]		Gr 6 enrollment: 30				
ESL (%): 11.2	Special Needs (%): 16.6	Alt. French (%): 0.0				
Parents' avg income: \$57,039		2007-08		Last 5 Years		
		Rank: 536 / 715		351 / 604		
Academic Performance	2004	2005	2006	2007	2008	Trend
Gr 3 avg test mark	Lang. Arts	69.5	74.2	75.3	68.8	64.1 —
	Math	81.7	86.0	87.0	73.5	73.0 —
Gr 6 avg test mark	Lang. Arts	66.4	65.0	55.9	65.8	61.1 —
	Math	71.9	68.9	54.8	62.0	64.4 —
Gr 6 gender gap	Lang. Arts	F 10.9	F 6.6	F 4.5	F 6.1	M 4.3 ▲
	Math	F 1.7	F 0.6	M 8.5	M 0.2	F 2.0 —
Percentage of tests failed		11.0	7.9	15.4	10.6	20.6 —
Tests not written (%)		4.8	5.0	12.4	11.5	13.4 ▼
3-year value added	Lang. Arts	A	A	D	B	D n/a
	Math	A	A	C	C	D n/a
Overall rating out of 10		5.9	6.8	5.5	6.3	5.0 —

Callingwood [Public]		Gr 6 enrollment: 38				
ESL (%): 10.0	Special Needs (%): 15.2	Alt. French (%): 0.0				
Parents' avg income: \$45,611		2007-08		Last 5 Years		
		Rank: 236 / 715		221 / 604		
Academic Performance	2004	2005	2006	2007	2008	Trend
Gr 3 avg test mark	Lang. Arts	70.4	76.6	70.3	69.6	66.3 —
	Math	80.0	87.2	78.1	81.2	80.5 —
Gr 6 avg test mark	Lang. Arts	68.2	64.0	61.8	68.4	66.4 —
	Math	68.9	65.6	65.7	64.1	68.7 —
Gr 6 gender gap	Lang. Arts	M 2.7	F 1.2	M 2.8	F 18.7	F 5.6 —
	Math	M 4.6	F 0.7	M 7.0	F 6.5	F 3.0 —
Percentage of tests failed		2.1	6.9	7.1	7.7	4.9 —
Tests not written (%)		14.9	11.2	19.3	18.8	31.7 —
3-year value added	Lang. Arts	C	C	D	B	D n/a
	Math	C	D	D	C	D n/a
Overall rating out of 10		7.0	7.2	6.2	5.9	6.8 —

Centennial [Public]		Gr 6 enrollment: 39				
ESL (%): 4.2	Special Needs (%): 2.4	Alt. French (%): 0.0				
Parents' avg income: \$99,028		2007-08		Last 5 Years		
		Rank: 221 / 715		115 / 604		
Academic Performance	2004	2005	2006	2007	2008	Trend
Gr 3 avg test mark	Lang. Arts	71.3	73.8	71.6	73.0	72.5 ▲
	Math	77.4	78.4	86.3	84.4	78.6 —
Gr 6 avg test mark	Lang. Arts	74.5	72.8	70.4	72.8	70.8 ▼
	Math	82.6	80.7	81.3	73.5	68.9 —
Gr 6 gender gap	Lang. Arts	F 8.3	F 6.4	F 4.4	F 2.5	F 6.3 —
	Math	M 0.9	M 3.3	M 3.3	F 0.7	M 7.0 —
Percentage of tests failed		5.9	6.4	4.3	6.3	5.7 —
Tests not written (%)		2.6	1.2	1.8	0.0	4.8 —
3-year value added	Lang. Arts	A	A	B	B	B n/a
	Math	A	B	A	A	C n/a
Overall rating out of 10		7.3	7.2	7.8	8.0	6.9 —

Clara Tyner [Public]		Gr 6 enrollment: 28				
ESL (%): n/a	Special Needs (%): n/a	Alt. French (%): 0.0				
Parents' avg income: \$80,889		2007-08		Last 5 Years		
		Rank: 188 / 715		121 / 604		
Academic Performance	2004	2005	2006	2007	2008	Trend
Gr 3 avg test mark	Lang. Arts	67.9	78.4	74.0	73.1	74.5 —
	Math	75.7	85.3	85.1	76.5	77.2 —
Gr 6 avg test mark	Lang. Arts	74.7	68.6	70.3	67.0	72.1 —
	Math	78.9	72.4	73.5	65.7	74.1 —
Gr 6 gender gap	Lang. Arts	F 5.4	F 8.3	F 4.9	n/a	F 13.2 n/a
	Math	F 1.3	F 8.9	M 0.9	n/a	M 2.8 n/a
Percentage of tests failed		7.1	7.1	0.0	3.2	3.3 —
Tests not written (%)		1.2	0.0	0.0	6.1	4.3 —
3-year value added	Lang. Arts	B	A	B	C	C n/a
	Math	B	C	C	C	B n/a
Overall rating out of 10		7.0	6.8	8.1	7.5	7.1 —

Crawford Plains [Public]		Gr 6 enrollment: 46				
ESL (%): 12.4	Special Needs (%): 11.1	Alt. French (%): 0.0				
Parents' avg income: \$59,725		2007-08		Last 5 Years		
		Rank: 236 / 715		396 / 604		
Academic Performance	2004	2005	2006	2007	2008	Trend
Gr 3 avg test mark	Lang. Arts	61.4	72.1	64.6	66.4	68.7 —
	Math	68.6	73.7	73.5	60.0	78.6 —
Gr 6 avg test mark	Lang. Arts	69.5	65.9	65.9	62.7	65.7 —
	Math	70.7	68.0	68.7	66.3	69.6 —
Gr 6 gender gap	Lang. Arts	M 0.3	F 5.9	F 3.6	F 10.0	F 6.1 —
	Math	M 9.8	M 6.7	M 7.4	F 4.8	F 1.3 ▲
Percentage of tests failed		14.9	11.7	8.9	16.4	5.2 —
Tests not written (%)		1.1	5.3	0.0	1.5	0.0 —
3-year value added	Lang. Arts	B	B	B	C	C n/a
	Math	B	B	B	A	A n/a
Overall rating out of 10		5.1	5.7	5.8	4.7	6.8 —

Crestwood [Public]		Gr 6 enrollment: 29				
ESL (%): 3.6	Special Needs (%): 1.9	Alt. French (%): 0.0				
Parents' avg income: \$126,414		2007-08		Last 5 Years		
		Rank: 89 / 715		74 / 604		
Academic Performance	2004	2005	2006	2007	2008	Trend
Gr 3 avg test mark	Lang. Arts	72.4	73.3	73.2	73.3	69.2 —
	Math	83.1	80.7	85.8	79.3	68.6 —

Dovercourt [Public]		Gr 6 enrollment: 37				
ESL (%): 6.0	Special Needs (%): 4.3	2007-08		Last 5 Years		Alt. French (%): 0.0
Parents' avg income: \$61,303		Rank:	284 / 715	445 / 604		
Academic Performance	2004	2005	2006	2007	2008	Trend
Gr 3 avg test mark	Lang. Arts	65.9	65.2	69.9	69.8	68.2 —
	Math	73.8	68.1	82.3	74.4	78.1 —
Gr 6 avg test mark	Lang. Arts	58.8	61.8	61.9	67.9	65.2 ▲
	Math	57.2	67.6	58.7	62.4	70.6 ▲
Gr 6 gender gap	Lang. Arts	F 7.9	F 6.4	F 3.3	F 2.1	F 4.1 —
	Math	M 0.2	M 2.8	M 0.7	M 7.0	M 2.2 —
Percentage of tests failed		25.9	19.0	18.7	14.7	10.2 ▲
Tests not written (%)		3.4	1.1	2.6	3.8	6.6 —
3-year value added	Lang. Arts	D	C	B	A	B n/a
	Math	D	C	C	B	A n/a
Overall rating out of 10		3.8	4.6	5.6	6.0	6.6 ▲

Duggan [Public]		Gr 6 enrollment: 25				
ESL (%): 23.9	Special Needs (%): 23.4	2007-08		Last 5 Years		Alt. French (%): 0.0
Parents' avg income: \$71,135		Rank:	198 / 715	559 / 604		
Academic Performance	2004	2005	2006	2007	2008	Trend
Gr 3 avg test mark	Lang. Arts	55.1	60.0	64.8	60.9	65.7 ▲
	Math	72.9	61.6	69.5	65.6	71.4 —
Gr 6 avg test mark	Lang. Arts	56.8	60.9	52.8	61.6	69.1 —
	Math	59.8	66.9	46.7	53.1	76.7 —
Gr 6 gender gap	Lang. Arts	M 9.6	F 7.3	F 7.9	F 8.5	F 4.6 —
	Math	M 9.4	M 8.0	F 12.0	M 3.3	E —
Percentage of tests failed		34.6	21.3	33.6	21.4	6.3 —
Tests not written (%)		3.7	21.9	3.0	7.7	4.8 —
3-year value added	Lang. Arts	D	D	D	C	A n/a
	Math	D	C	D	D	A n/a
Overall rating out of 10		1.9	3.5	1.9	4.0	7.0 ▲

Dunluce [Public]		Gr 6 enrollment: 51				
ESL (%): 13.0	Special Needs (%): 5.3	2007-08		Last 5 Years		Alt. French (%): 27.3
Parents' avg income: \$55,538		Rank:	572 / 715	458 / 604		
Academic Performance	2004	2005	2006	2007	2008	Trend
Gr 3 avg test mark	Lang. Arts	65.6	67.1	68.4	60.5	61.4 —
	Math	68.8	77.0	76.5	61.4	60.9 —
Gr 6 avg test mark	Lang. Arts	69.4	61.8	63.1	64.4	64.1 —
	Math	71.5	68.7	67.0	57.8	61.7 —
Gr 6 gender gap	Lang. Arts	M 0.7	F 0.2	M 1.4	F 1.8	F 4.4 ▼
	Math	M 2.4	M 8.9	M 11.7	M 4.3	F 0.2 —
Percentage of tests failed		13.5	11.9	12.6	22.1	21.2 —
Tests not written (%)		5.4	4.3	4.0	3.5	0.9 ▲
3-year value added	Lang. Arts	A	C	C	C	n/a
	Math	B	C	C	C	D n/a
Overall rating out of 10		5.9	5.6	5.6	4.4	4.7 ▼

Earl Buxton [Public]		Gr 6 enrollment: 48				
ESL (%): 5.8	Special Needs (%): 3.5	2007-08		Last 5 Years		Alt. French (%): 0.0
Parents' avg income: \$124,316		Rank:	38 / 715	18 / 604		
Academic Performance	2004	2005	2006	2007	2008	Trend
Gr 3 avg test mark	Lang. Arts	79.5	79.5	75.8	78.9	75.0 —
	Math	91.0	88.1	82.8	84.0	85.3 —
Gr 6 avg test mark	Lang. Arts	77.0	76.2	73.7	77.8	76.7 —
	Math	86.7	86.9	81.1	81.9	78.0 —
Gr 6 gender gap	Lang. Arts	F 6.5	F 0.9	F 2.0	F 1.5	F 3.6 —
	Math	F 0.7	M 5.0	M 10.0	M 6.1	F 2.8 —
Percentage of tests failed		1.8	1.8	4.8	2.5	2.7 —
Tests not written (%)		1.1	1.8	2.1	3.7	3.0 ▼
3-year value added	Lang. Arts	D	B	C	B	n/a
	Math	B	A	B	B	n/a
Overall rating out of 10		8.8	8.8	7.8	8.8	8.4 —

Eastwood [Public]		Gr 6 enrollment: 23				
ESL (%): n/a	Special Needs (%): 28.8	2007-08		Last 5 Years		Alt. French (%): 0.0
Parents' avg income: \$38,682		Rank:	689 / 715	601 / 604		
Academic Performance	2004	2005	2006	2007	2008	Trend
Gr 3 avg test mark	Lang. Arts	53.6	47.3	59.3	58.9	58.1 —
	Math	55.0	54.0	71.4	72.1	61.9 —
Gr 6 avg test mark	Lang. Arts	59.0	64.0	56.5	56.5	54.2 —
	Math	58.3	82.0	n/a	50.4	53.0 —
Gr 6 gender gap	Lang. Arts	n/a	n/a	n/a	n/a	n/a
	Math	n/a	n/a	n/a	n/a	n/a
Percentage of tests failed		45.2	39.0	25.7	23.9	25.9 ▲
Tests not written (%)		39.2	51.2	45.3	48.9	34.1 —
3-year value added	Lang. Arts	n/a	A	n/a	B	n/a
	Math	n/a	A	n/a	B	n/a
Overall rating out of 10		0.0	0.3	3.1	3.3	2.4 ▲

Edmonton Christian High [Public]		Gr 6 enrollment: 118				
ESL (%): 5.8	Special Needs (%): 3.6	2007-08		Last 5 Years		Alt. French (%): 0.0
Parents' avg income: \$70,431		Rank:	455 / 715	330 / 604		
Academic Performance	2004	2005	2006	2007	2008	Trend
Gr 3 avg test mark	Lang. Arts	67.6	71.2	65.1	70.3	67.3 —
	Math	75.0	74.2	66.7	72.1	66.3 —
Gr 6 avg test mark	Lang. Arts	70.1	65.7	67.7	68.5	66.8 —
	Math	75.7	71.9	71.7	72.4	68.5 —
Gr 6 gender gap	Lang. Arts	F 12.6	F 9.4	M 0.1	F 5.9	F 6.0 —
	Math	F 8.9	F 1.5	M 0.2	M 3.3	M 5.0 —
Percentage of tests failed		7.7	9.8	12.0	6.5	14.2 —
Tests not written (%)		5.7	3.3	0.6	0.0	2.0 —
3-year value added	Lang. Arts	B	C	B	B	C n/a
	Math	A	C	A	A	B n/a
Overall rating out of 10		5.7	6.0	6.1	6.8	5.6 —

Edmonton Islamic [Private]		Gr 6 enrollment: 61				
ESL (%): 26.4	Special Needs (%): 3.2	2007-08		Last 5 Years		Alt. French (%): 0.0
Parents' avg income: \$57,576		Rank:	482 / 715	420 / 604		
Academic Performance	2004	2005	2006	2007	2008	Trend
Gr 3 avg test mark	Lang. Arts	64.3	69.2	64.0	60.7	66.1 —
	Math	76.4	80.7	74.4	67.9	74.0 —
Gr 6 avg test mark	Lang. Arts	65.5	68.8	58.1	60.4	62.7 —
	Math	74.4	76.9	60.6	59.6	63.1 —
Gr 6 gender gap	Lang. Arts	F 9.7	F 1.4	E	F 4.0	F 2.9 —
	Math	F 2.2	M 10.0	M 10.2	M 5.6	M 6.5 —
Percentage of tests failed		6.7	3.6	12.7	22.0	15.0 —
Tests not written (%)		2.2	2.0	0.0	0.7	0.8 —
3-year value added	Lang. Arts	A	A	B	D	D n/a
	Math	A	A	C	C	D n/a
Overall rating out of 10		5.9	6.8	4.9	4.2	5.4 —

Ekota [Public]		Gr 6 enrollment: 23				
ESL (%): 15.6	Special Needs (%): 23.1	2007-08		Last 5 Years		Alt. French (%): 0.0
Parents' avg income: \$54,333		Rank:	236 / 715	351 / 604		
Academic Performance	2004	2005	2006	2007	2008	Trend
Gr 3 avg test mark	Lang. Arts	60.0	65.6	74.9	71.8	71.6 ▲
	Math	63.8	80.2	78.8	84.4	81.4 ▲
Gr 6 avg test mark	Lang. Arts	58.8	52.3	64.9	71.7	66.8 —
	Math	57.6	58.9	64.1	72.6	64.8 —
Gr 6 gender gap	Lang. Arts	M 0.5	M 5.7	F 6.0	M 1.5	F 3.3 —
	Math	M 1.3	M 9.1	F 4.3	M 4.1	F 5.7 —
Percentage of tests failed		21.4	20.0	9.6	0.0	8.1 ▲
Tests not written (%)		8.2	6.3	4.1	18.3	6.5 —
3-year value added	Lang. Arts	D	D	C	A	n/a
	Math	D	D	C	C	n/a
Overall rating out of 10		4.0	4.0	6.4	8.2	6.8 ▲

Ellerslie [Public]		Gr 6 enrollment: 43				
ESL (%): 9.3	Special Needs (%): 7.3	2007-08		Last 5 Years		Alt. French (%): 0.0
Parents' avg income: \$74,531		Rank:	437 / 715	n/a		
Academic Performance	2004	2005	2006	2007	2008	Trend
Gr 3 avg test mark	Lang. Arts	n/a	n/a	62.2	71.9	67.5 n/a
	Math	n/a	n/a	71.6	82.6	73.5 n/a
Gr 6 avg test mark	Lang. Arts	n/a	n/a	65.5	72.8	68.7 n/a
	Math	n/a	n/a	64.4	62.0	65.9 n/a
Gr 6 gender gap	Lang. Arts	n/a	n/a	F 3.3	F 1.5	F 8.6 n/a
	Math	n/a	n/a	F 2.2	M 2.0	M 1.9 n/a
Percentage of tests failed		n/a	n/a	16.6	6.5	15.8 n/a
Tests not written (%)		n/a	n/a	2.0	0.0	1.2 n/a
3-year value added	Lang. Arts	n/a	n/a	n/a	n/a	n/a
	Math	n/a	n/a	n/a	n/a	n/a
Overall rating out of 10		n/a	n/a	5.1	7.5	5.7 n/a

Evansdale [Public]		Gr 6 enrollment: 57				
ESL (%): 13.5	Special Needs (%): 27.8	2007-08		Last 5 Years		Alt. French (%): 0.0
Parents' avg income: \$43,420		Rank:	702 / 715	581 / 604		
Academic Performance	2004	2005	2006	2007	2008	Trend
Gr 3 avg test mark	Lang. Arts	61.1	66.8	60.3	57.5	47.7 —
	Math	68.6	70.9	60.7	57.9	52.1 ▼
Gr 6 avg test mark	Lang. Arts	63.8	59.7	61.4	59.6	55.2 —
	Math	58.5	60.6	63.9	47.0	53.7 —
Gr 6 gender gap	Lang. Arts	M 4.4	F 12.3	M 5.4	F 11.8	F 5.7 —
	Math	M 9.6	M 3.5	M 11.3	M 0.2	M 5.0 —
Percentage of tests failed		25.7	18.9	19.3	32.5	37.6 —
Tests not written (%)		12.8	15.3	15.6	19.8	10.8 —
3-year value added	Lang. Arts	A	C	B	C	D n/a
	Math	C	C	C	D	D n/a
Overall rating out of 10		3.4	4.0	3.5	2.4	1.5 ▼

Father Leo Green [Separate]		Gr 6 enrollment: 27				
ESL (%): n/a	Special Needs (%): 12.4	2007-08		Last 5 Years		Alt. French (%): 89.0
Parents' avg income: \$61,711		Rank:	409 / 715	n/a		
Academic Performance	2004	2005	2006	2007	2008	Trend
Gr 3 avg test mark	Lang. Arts	73.0	n/a	70.6	71.2	70.2 n/a
	Math	76.4	n/a	70.7	70.5	67.4 n/a
Gr 6 avg test mark	Lang. Arts	63.4	n/a	71.4	63.1	68.3 n/a
	Math	69.2	n/a	72.8	63.7	60.2 n/a
Gr 6 gender gap	Lang. Arts	F 4.3	n/a	F 7.9	F 8.9	F 0.6 n/a
	Math	M 4.4	n/a	F 0.7	F 10.9	M 2.8 n/a
Percentage of tests failed		12.7	n/a	4.8	12.7	12.9 n/a
Tests not written (%)		4.3	n/a	3.7	2.3	0.0 n/a
3-year value added	Lang. Arts	B	n/a	A	C	n/a
	Math	C	n/a	A	B	n/a
Overall rating out of 10		5.9	n/a	6.7	5.4	5.9 n/a

Forest Heights [Public]			Gr 6 enrollment: 43				
ESL (%): 10.5		Special Needs (%): 3.5		Alt. French (%): 0.0			
Parents' avg income: \$62,782				2007-08		Last 5 Years	
		Rank:		188 / 715		121 / 604	
Academic Performance		2004	2005	2006	2007	2008	Trend
Gr 3 avg test mark	Lang. Arts	72.4	74.7	74.7	75.0	73.4	—
	Math	85.5	85.1	89.1	81.6	75.8	—
Gr 6 avg test mark	Lang. Arts	72.5	69.3	67.4	63.9	67.8	—
	Math	76.3	75.0	68.3	66.9	68.8	—
Gr 6 gender gap	Lang. Arts	F 2.5	F 4.1	F 7.9	F 4.3	F 2.4	—
	Math	M 0.4	M 2.0	F 7.2	M 6.9	F 3.3	—
Percentage of tests failed		3.4	5.3	8.2	4.2	7.6	—
Tests not written (%)		0.8	0.0	7.6	0.6	4.0	—
3-year value added	Lang. Arts	B	C	C	D	C	n/a
	Math	C	B	C	D	C	n/a
Overall rating out of 10		7.9	7.4	6.9	7.1	7.1	—

Fulton Place [Public]		Gr 6 enrollment: 22				
ESL (%): n/a	Special Needs (%): 13.4	Alt. French (%): 0.0				
Parents' avg income: \$73,280		2007-08		Last 5 Years		
		Rank: 585 / 715		n/a		
Academic Performance	2004	2005	2006	2007	2008	Trend
Gr 3 avg test mark	Lang. Arts	70.7	69.2	69.9	n/a	70.6 n/a
	Math	77.1	78.4	80.0	n/a	67.0 n/a
Gr 6 avg test mark	Lang. Arts	70.5	65.5	64.7	n/a	67.2 n/a
	Math	77.6	72.6	68.3	n/a	59.4 n/a
Gr 6 gender gap	Lang. Arts	M 4.5	n/a	F 7.7	n/a	F 10.4 n/a
	Math	M 4.1	n/a	F 1.9	n/a	F 14.4 n/a
Percentage of tests failed		8.6	10.6	12.8	n/a	15.0 n/a
Tests not written (%)		1.3	1.2	0.8	n/a	9.1 n/a
3-year value added	Lang. Arts	B	C	n/a	n/a	B n/a
	Math	A	B	n/a	n/a	D n/a
Overall rating out of 10		6.6	6.0	5.9	n/a	4.6 n/a

Gabrielle-Roy [Francophone]		Gr 6 enrollment: 28				
ESL (%): 15.9	Special Needs (%): 7.8	Alt. French (%): 0.0				
Parents' avg income: \$51,753		2007-08		Last 5 Years		
		Rank: 670 / 715		593 / 604		
Academic Performance	2004	2005	2006	2007	2008	Trend
Gr 3 avg test mark	Lang. Arts	65.2	53.8	58.7	48.4	52.8 —
	Math	71.2	60.0	64.3	47.7	53.6 ▼
Gr 6 avg test mark	Lang. Arts	62.3	63.6	51.5	60.4	63.9 —
	Math	62.0	68.0	43.7	55.9	68.0 —
Gr 6 gender gap	Lang. Arts	F 1.1	F 5.6	F 6.5	M 8.2	M 6.8 ▼
	Math	F 0.2	M 6.1	F 13.0	M 12.2	M 8.7 —
Percentage of tests failed		19.4	29.1	36.4	37.6	25.4 —
Tests not written (%)		2.0	1.5	5.3	14.7	1.4 —
3-year value added	Lang. Arts	n/a	D	D	D	A n/a
	Math	n/a	D	D	D	A n/a
Overall rating out of 10		4.6	2.8	0.7	0.8	3.0 —

Garneau [Public]		Gr 6 enrollment: 35				
ESL (%): 6.2	Special Needs (%): 4.4	Alt. French (%): 0.0				
Parents' avg income: \$90,840		2007-08		Last 5 Years		
		Rank: 198 / 715		174 / 604		
Academic Performance	2004	2005	2006	2007	2008	Trend
Gr 3 avg test mark	Lang. Arts	76.7	75.2	77.1	65.2	68.8 —
	Math	79.3	84.9	83.5	71.9	76.7 —
Gr 6 avg test mark	Lang. Arts	64.7	73.0	66.1	73.5	75.8 —
	Math	63.5	80.7	75.9	76.5	75.6 —
Gr 6 gender gap	Lang. Arts	M 3.9	M 0.6	F 6.0	F 3.2	M 0.8 —
	Math	M 22.6	M 3.1	M 2.4	M 2.0	M 14.3 —
Percentage of tests failed		12.4	3.9	4.8	9.9	7.1 —
Tests not written (%)		4.9	8.6	7.1	1.3	7.4 —
3-year value added	Lang. Arts	D	B	C	C	A n/a
	Math	D	B	B	B	B n/a
Overall rating out of 10		5.1	8.1	7.6	6.9	7.0 —

George H Luck [Public]		Gr 6 enrollment: 47				
ESL (%): 4.3	Special Needs (%): n/a	Alt. French (%): 0.0				
Parents' avg income: \$135,107		2007-08		Last 5 Years		
		Rank: 38 / 715		34 / 604		
Academic Performance	2004	2005	2006	2007	2008	Trend
Gr 3 avg test mark	Lang. Arts	81.1	78.0	78.7	73.8	78.4 —
	Math	87.6	84.9	88.6	84.4	85.6 —
Gr 6 avg test mark	Lang. Arts	76.0	73.3	72.5	75.8	76.3 —
	Math	82.0	75.2	74.3	78.0	76.3 —
Gr 6 gender gap	Lang. Arts	F 2.0	F 12.1	F 2.4	F 7.0	M 0.3 —
	Math	M 5.9	F 3.5	M 0.2	F 0.4	M 7.8 —
Percentage of tests failed		0.9	3.6	1.3	3.3	3.3 —
Tests not written (%)		0.0	4.5	2.9	2.1	3.2 —
3-year value added	Lang. Arts	B	A	C	C	B n/a
	Math	B	C	D	B	B n/a
Overall rating out of 10		8.6	7.3	8.8	8.3	8.4 —

George P. Nicholson [Public]		Gr 6 enrollment: 69				
ESL (%): 2.0	Special Needs (%): 3.2	Alt. French (%): 0.0				
Parents' avg income: \$124,170		2007-08		Last 5 Years		
		Rank: 66 / 715		26 / 604		
Academic Performance	2004	2005	2006	2007	2008	Trend
Gr 3 avg test mark	Lang. Arts	77.5	77.3	76.8	76.6	75.0 —
	Math	85.7	85.1	88.1	84.9	86.3 ▲
Gr 6 avg test mark	Lang. Arts	79.2	83.1	76.2	74.2	72.3 —
	Math	88.3	88.0	76.7	79.3	80.7 —
Gr 6 gender gap	Lang. Arts	F 7.6	F 1.5	F 8.4	F 2.2	F 2.4 —
	Math	M 0.7	F 0.9	F 3.9	M 6.3	M 7.0 ▼
Percentage of tests failed		2.4	2.6	3.1	3.9	3.6 ▼
Tests not written (%)		1.4	2.0	1.5	1.5	3.4 —
3-year value added	Lang. Arts	n/a	n/a	A	C	C n/a
	Math	n/a	n/a	B	B	A n/a
Overall rating out of 10		8.6	9.0	8.1	8.3	8.1 —

Glendale [Public]		Gr 6 enrollment: 27				
ESL (%): 13.0	Special Needs (%): 28.6	Alt. French (%): 0.0				
Parents' avg income: \$49,319		2007-08		Last 5 Years		
		Rank: 437 / 715		n/a		
Academic Performance	2004	2005	2006	2007	2008	Trend
Gr 3 avg test mark	Lang. Arts	n/a	74.2	57.9	63.1	65.7 n/a
	Math	n/a	78.1	73.5	68.6	67.0 n/a
Gr 6 avg test mark	Lang. Arts	n/a	65.2	61.1	69.7	67.6 n/a
	Math	n/a	74.6	76.5	63.7	66.9 n/a
Gr 6 gender gap	Lang. Arts	n/a	n/a	n/a	n/a	F 4.2 n/a
	Math	n/a	n/a	n/a	n/a	M 2.6 n/a
Percentage of tests failed		n/a	3.7	15.6	15.4	15.6 n/a
Tests not written (%)		n/a	38.6	37.5	36.6	37.3 n/a
3-year value added	Lang. Arts	n/a	n/a	C	A	C n/a
	Math	n/a	n/a	A	A	C n/a
Overall rating out of 10		n/a	7.1	4.5	5.2	5.7 n/a

Glengarry [Public]		Gr 6 enrollment: 58				
ESL (%): 18.3	Special Needs (%): 4.7	Alt. French (%): 0.0				
Parents' avg income: \$51,818		2007-08		Last 5 Years		
		Rank: 662 / 715		559 / 604		
Academic Performance	2004	2005	2006	2007	2008	Trend
Gr 3 avg test mark	Lang. Arts	66.0	60.3	62.6	55.0	51.0 ▼
	Math	70.5	69.1	74.7	67.0	54.7 —
Gr 6 avg test mark	Lang. Arts	62.1	57.6	57.3	61.7	61.0 —
	Math	63.9	59.1	62.8	51.1	67.2 —
Gr 6 gender gap	Lang. Arts	M 1.8	F 1.1	F 6.5	F 7.6	F 6.4 ▼
	Math	M 12.0	M 4.8	M 4.8	M 4.3	F 1.5 ▲
Percentage of tests failed		15.6	30.0	17.6	32.1	27.9 —
Tests not written (%)		8.3	11.0	13.6	9.7	15.3 —
3-year value added	Lang. Arts	C	C	C	C	B n/a
	Math	C	D	C	D	A n/a
Overall rating out of 10		4.5	3.3	4.3	3.0	3.2 —

Glenora [Public]		Gr 6 enrollment: 21				
ESL (%): n/a	Special Needs (%): n/a	Alt. French (%): 0.0				
Parents' avg income: \$220,792		2007-08		Last 5 Years		
		Rank: 38 / 715		34 / 604		
Academic Performance	2004	2005	2006	2007	2008	Trend
Gr 3 avg test mark	Lang. Arts	77.6	75.3	74.6	72.0	75.4 —
	Math	84.5	89.8	81.4	81.4	77.0 —
Gr 6 avg test mark	Lang. Arts	83.4	72.8	73.3	78.9	77.2 —
	Math	88.3	80.6	79.3	81.1	84.8 —
Gr 6 gender gap	Lang. Arts	F 4.8	F 11.4	F 1.9	F 3.8	F 1.2 —
	Math	F 1.3	F 9.3	M 2.8	M 1.3	F 1.1 —
Percentage of tests failed		0.0	4.2	5.8	0.0	6.4 —
Tests not written (%)		0.0	5.0	3.7	1.9	2.1 —
3-year value added	Lang. Arts	A	D	D	C	B n/a
	Math	B	C	C	B	B n/a
Overall rating out of 10		9.1	7.2	8.0	8.7	8.4 —

Gold Bar [Public]		Gr 6 enrollment: 20				
ESL (%): n/a	Special Needs (%): 9.6	Alt. French (%): 0.0				
Parents' avg income: \$51,280		2007-08		Last 5 Years		
		Rank: 437 / 715		312 / 604		
Academic Performance	2004	2005	2006	2007	2008	Trend
Gr 3 avg test mark	Lang. Arts	67.3	73.1	72.8	72.3	66.1 —
	Math	78.1	77.0	71.2	76.7	67.7 —
Gr 6 avg test mark	Lang. Arts	65.3	69.9	68.1	68.5	68.2 —
	Math	64.1	76.3	69.1	63.1	72.6 —
Gr 6 gender gap	Lang. Arts	F 5.4	F 6.6	M 4.9	F 13.7	F 4.7 —
	Math	F 2.6	F 0.4	M 10.9	F 9.3	M 8.9 —
Percentage of tests failed		16.7	1.4	5.3	6.0	13.2 —
Tests not written (%)		12.2	18.2	10.7	17.0	2.9 —
3-year value added	Lang. Arts	D	A	n/a	B	B n/a
	Math	D	C	n/a	C	A n/a
Overall rating out of 10		5.3	7.3	6.3	6.1	5.7 —

Good Shepherd [Separate]		Gr 6 enrollment: 68				
ESL (%): 8.3	Special Needs (%): 4.7	Alt. French (%): 0.0				
Parents' avg income: \$126,947		2007-08		Last 5 Years		
		Rank: 29 / 715		18 / 604		
Academic Performance	2004	2005	2006	2007	2008	Trend
Gr 3 avg test mark	Lang. Arts	76.8	76.8	78.3	73.7	78.2 —
	Math	86.2	83.5	88.4	79.5	84.7 —
Gr 6 avg test mark	Lang. Arts	75.9	74.6	72.9	79.9	77.3 —
	Math	79.6	81.9	79.6	83.3	80.0 —
Gr 6 gender gap	Lang. Arts	F 3.8	F 1.3	F 4.4	F 0.9	F 4.4 —
	Math	F 1.7	M 1.9	M 2.4	M 2.8	M 2.6 ▼
Percentage of tests failed		2.1	1.8	1.3	3.9	2.8 —
Tests not written (%)		3.0	1.3	1.3	1.3	3.1 —
3-year value added	Lang. Arts	A	B	C	A	A n/a
	Math	B	B	A	A	A n/a
Overall rating out of 10		8.3	8.4	8.6	8.6	8.6 —

Grace Martin [Public]			Gr 6 enrollment: 47			
ESL (%): 48.8		Special Needs (%): 19.8		Alt. French (%): 0.0		
Parents' avg income: \$36,432				2007-08		Last 5 Years
		Rank:		633 / 715		559 / 604
Academic Performance		2004	2005	2006	2007	2008 Trend
Gr 3 avg test mark	Lang. Arts	61.9	64.8	62.6	58.0	59.3 —
	Math	64.5	71.4	71.9	58.1	64.7 —
Gr 6 avg test mark	Lang. Arts	62.0	58.2	57.9	58.4	60.1 —
	Math	69.8	58.0	54.4	50.6	60.0 —
Gr 6 gender gap	Lang. Arts	F 5.1	M 0.6	F 7.5	M 3.6	F 11.1 —
	Math	F 1.1	M 6.7	M 7.4	M 6.5	M 4.3 —
Percentage of tests failed		20.5	22.0	23.8	29.6	20.2 —
Tests not written (%)		22.2	30.9	32.8	26.4	30.5 —
3-year value added	Lang. Arts	D	C	D	C	n/a
	Math	C	D	D	D	n/a
Overall rating out of 10		4.3	4.2	3.3	3.0	3.8 —

Hazeldean [Public]		Gr 6 enrollment: 36				
ESL (%): 0.0	Special Needs (%): 43.0	Rank:		2007-08	Alt. French (%): 0.0	Last 5 Years
Parents' avg income: \$59,910		359 / 715		n/a		
Academic Performance	2004	2005	2006	2007	2008	Trend
Gr 3 avg test mark	Lang. Arts	66.3	70.8	n/a	70.9	68.1 n/a
	Math	72.9	84.0	n/a	81.2	74.4 n/a
Gr 6 avg test mark	Lang. Arts	66.0	67.1	n/a	62.7	65.3 n/a
	Math	69.6	80.4	n/a	64.6	68.3 n/a
Gr 6 gender gap	Lang. Arts	M 3.4	F 6.7	n/a	M 2.3	F 3.7 n/a
	Math	M 1.1	F 0.2	n/a	M 5.9	M 2.6 n/a
Percentage of tests failed		8.9	5.3	n/a	1.7	11.8 n/a
Tests not written (%)		14.1	0.0	n/a	1.6	0.0 n/a
3-year value added	Lang. Arts	D	D	n/a	D	C n/a
	Math	D	D	n/a	C	C n/a
Overall rating out of 10		6.1	7.2	n/a	7.1	6.2 n/a

Headway [Private]		Gr 6 enrollment: 24				
ESL (%): 18.2	Special Needs (%): 0.0	Rank:		2007-08	Alt. French (%): 0.0	Last 5 Years
Parents' avg income: \$71,312		536 / 715		n/a		
Academic Performance	2004	2005	2006	2007	2008	Trend
Gr 3 avg test mark	Lang. Arts	n/a	65.4	65.7	67.6	58.5 n/a
	Math	n/a	71.6	71.4	75.1	65.6 n/a
Gr 6 avg test mark	Lang. Arts	n/a	53.6	56.7	61.3	59.5 n/a
	Math	n/a	65.7	61.1	59.4	61.7 n/a
Gr 6 gender gap	Lang. Arts	n/a	F 0.2	F 8.4	F 4.5	F 7.8 n/a
	Math	n/a	M 8.9	M 0.6	M 7.6	F 10.2 n/a
Percentage of tests failed		n/a	11.7	15.2	7.9	3.1 n/a
Tests not written (%)		n/a	0.0	4.2	3.3	3.0 n/a
3-year value added	Lang. Arts	n/a	n/a	n/a	D	D n/a
	Math	n/a	n/a	n/a	C	C n/a
Overall rating out of 10		n/a	4.8	4.7	5.9	5.0 n/a

Hillview [Public]		Gr 6 enrollment: 30				
ESL (%): 23.7	Special Needs (%): 37.1	Rank:		2007-08	Alt. French (%): 0.0	Last 5 Years
Parents' avg income: \$52,478		682 / 715		n/a		
Academic Performance	2004	2005	2006	2007	2008	Trend
Gr 3 avg test mark	Lang. Arts	58.0	58.3	n/a	56.3	58.7 n/a
	Math	53.1	67.2	n/a	62.8	66.3 n/a
Gr 6 avg test mark	Lang. Arts	60.6	64.8	n/a	62.4	55.7 n/a
	Math	66.5	78.7	n/a	58.9	56.1 n/a
Gr 6 gender gap	Lang. Arts	n/a	F 3.0	n/a	n/a	F 7.9 n/a
	Math	n/a	F 2.8	n/a	n/a	M 8.0 n/a
Percentage of tests failed		32.4	10.3	n/a	16.7	29.5 n/a
Tests not written (%)		24.5	18.8	n/a	35.7	21.4 n/a
3-year value added	Lang. Arts	D	B	n/a	B	D n/a
	Math	C	A	n/a	A	C n/a
Overall rating out of 10		1.3	5.4	n/a	3.9	2.8 n/a

Holy Cross [Separate]		Gr 6 enrollment: 35				
ESL (%): 7.1	Special Needs (%): 3.7	Rank:		2007-08	Alt. French (%): 98.9	Last 5 Years
Parents' avg income: \$87,918		409 / 715		277 / 604		
Academic Performance	2004	2005	2006	2007	2008	Trend
Gr 3 avg test mark	Lang. Arts	73.6	72.8	68.2	69.4	69.1 —
	Math	73.0	76.3	73.6	72.3	65.7 —
Gr 6 avg test mark	Lang. Arts	69.2	67.1	70.6	68.1	69.4 —
	Math	72.0	78.0	72.6	68.3	69.1 —
Gr 6 gender gap	Lang. Arts	F 14.7	F 2.8	F 0.7	F 1.1	F 5.2 —
	Math	F 13.7	M 6.9	F 0.4	M 6.1	F 7.8 —
Percentage of tests failed		11.7	7.6	7.5	10.0	10.3 —
Tests not written (%)		0.4	0.0	2.1	2.7	8.9 ▼
3-year value added	Lang. Arts	B	A	n/a	B	A n/a
	Math	D	A	C	B	C n/a
Overall rating out of 10		5.0	6.9	6.9	6.6	5.9 —

Holy Family [Separate]		Gr 6 enrollment: 35				
ESL (%): 6.6	Special Needs (%): 10.5	Rank:		2007-08	Alt. French (%): 0.0	Last 5 Years
Parents' avg income: \$58,164		315 / 715		312 / 604		
Academic Performance	2004	2005	2006	2007	2008	Trend
Gr 3 avg test mark	Lang. Arts	70.3	75.4	65.2	63.3	68.1 —
	Math	80.5	82.1	76.5	67.9	73.5 —
Gr 6 avg test mark	Lang. Arts	72.9	66.6	63.3	60.6	67.1 —
	Math	74.3	74.3	64.3	58.3	60.2 ▼
Gr 6 gender gap	Lang. Arts	F 8.7	F 6.1	F 2.8	F 6.1	F 1.1 ▲
	Math	F 4.4	E	F 0.2	M 0.2	F 3.3 —
Percentage of tests failed		10.0	7.5	11.7	21.1	9.2 —
Tests not written (%)		0.0	3.9	9.9	2.7	6.3 —
3-year value added	Lang. Arts	A	B	D	D	C n/a
	Math	B	B	D	D	D n/a
Overall rating out of 10		6.4	7.1	5.9	4.6	6.4 —

Holyrood [Public]		Gr 6 enrollment: 47				
ESL (%): 1.5	Special Needs (%): 6.7	Rank:		2007-08	Alt. French (%): 64.0	Last 5 Years
Parents' avg income: \$82,768		236 / 715		221 / 604		
Academic Performance	2004	2005	2006	2007	2008	Trend
Gr 3 avg test mark	Lang. Arts	68.8	69.2	70.4	69.7	69.6 —
	Math	69.1	74.9	79.9	74.7	71.0 —
Gr 6 avg test mark	Lang. Arts	71.2	71.9	69.4	70.4	67.9 —
	Math	78.9	79.3	75.9	65.0	75.2 —
Gr 6 gender gap	Lang. Arts	F 5.5	F 5.8	M 0.6	F 8.7	M 0.1 —
	Math	M 6.7	F 3.0	M 7.4	M 7.4	M 8.3 —
Percentage of tests failed		8.0	8.2	7.0	7.2	7.4 ▲
Tests not written (%)		1.6	5.7	2.0	2.5	1.4 —
3-year value added	Lang. Arts	B	A	A	B	B n/a
	Math	B	B	B	B	A n/a
Overall rating out of 10		6.3	6.8	7.0	6.3	6.8 —

Homesteader [Public]		Gr 6 enrollment: 26				
ESL (%): 6.9	Special Needs (%): 37.2	Rank:		2007-08	Alt. French (%): 0.0	Last 5 Years
Parents' avg income: \$42,201		603 / 715		420 / 604		
Academic Performance	2004	2005	2006	2007	2008	Trend
Gr 3 avg test mark	Lang. Arts	72.2	69.2	63.0	56.6	60.3 ▼
	Math	71.2	75.1	73.3	44.9	53.5 —
Gr 6 avg test mark	Lang. Arts	77.6	67.5	67.1	71.7	72.7 —
	Math	80.6	70.9	65.4	65.4	68.3 —
Gr 6 gender gap	Lang. Arts	M 1.4	n/a	n/a	F 8.8	F 8.7 n/a
	Math	M 4.3	n/a	n/a	F 9.4	F 7.0 n/a
Percentage of tests failed		11.7	4.1	10.7	23.8	20.6 —
Tests not written (%)		21.4	24.6	18.3	21.1	20.3 —
3-year value added	Lang. Arts	A	A	A	A	A n/a
	Math	A	A	B	A	B n/a
Overall rating out of 10		7.0	6.8	5.4	3.3	4.4 ▼

Inglewood [Public]		Gr 6 enrollment: 20				
ESL (%): n/a	Special Needs (%): n/a	Rank:		2007-08	Alt. French (%): n/a	Last 5 Years
Parents' avg income: n/a		653 / 715		n/a		
Academic Performance	2004	2005	2006	2007	2008	Trend
Gr 3 avg test mark	Lang. Arts	63.4	75.4	69.3	n/a	54.1 n/a
	Math	68.3	79.1	79.5	n/a	47.2 n/a
Gr 6 avg test mark	Lang. Arts	62.4	64.1	60.9	n/a	69.9 n/a
	Math	73.5	72.4	59.4	n/a	71.5 n/a
Gr 6 gender gap	Lang. Arts	F 11.9	F 3.1	F 2.1	n/a	F 4.5 n/a
	Math	F 2.2	M 8.5	F 1.9	n/a	M 8.1 n/a
Percentage of tests failed		16.7	5.6	13.5	n/a	29.4 n/a
Tests not written (%)		6.3	5.3	4.0	n/a	10.5 n/a
3-year value added	Lang. Arts	C	B	D	n/a	n/a n/a
	Math	A	B	D	n/a	n/a n/a
Overall rating out of 10		4.5	6.6	5.9	n/a	3.4 n/a

J A Fife [Public]		Gr 6 enrollment: 56				
ESL (%): 7.0	Special Needs (%): 5.7	Rank:		2007-08	Alt. French (%): 8.3	Last 5 Years
Parents' avg income: \$66,786		409 / 715		330 / 604		
Academic Performance	2004	2005	2006	2007	2008	Trend
Gr 3 avg test mark	Lang. Arts	69.6	69.9	68.9	66.5	67.8 —
	Math	77.9	76.5	81.6	76.3	75.8 —
Gr 6 avg test mark	Lang. Arts	67.7	66.5	61.2	67.8	64.9 —
	Math	77.0	76.9	65.7	68.9	64.3 —
Gr 6 gender gap	Lang. Arts	F 4.4	F 4.6	F 11.6	M 1.8	M 2.1 —
	Math	M 3.3	M 4.1	F 8.1	M 11.1	M 6.5 —
Percentage of tests failed		8.8	7.4	16.4	12.3	14.2 —
Tests not written (%)		8.6	10.0	2.7	3.2	4.4 —
3-year value added	Lang. Arts	B	C	D	B	C n/a
	Math	A	A	B	A	C n/a
Overall rating out of 10		6.5	6.5	4.9	6.1	5.9 —

J H Picard [Separate]		Gr 6 enrollment: 29				
ESL (%): 1.9	Special Needs (%): 3.7	Rank:		2007-08	Alt. French (%): 100.0	Last 5 Years
Parents' avg income: \$76,296		198 / 715		474 / 604		
Academic Performance	2004	2005	2006	2007	2008	Trend
Gr 3 avg test mark	Lang. Arts	55.7	70.2	60.3	73.7	75.3 ▲
	Math	58.8	71.4	67.9	84.2	71.7 —
Gr 6 avg test mark	Lang. Arts	67.7	57.9	63.0	62.4	67.9 —
	Math	68.0	62.2	65.0	64.6	72.8 ▲
Gr 6 gender gap	Lang. Arts	M 3.5	F 11.6	F 7.9	F 10.5	F 6.5 —
	Math	M 4.4	M 6.9	F 7.4	F 11.5	F 3.1 —
Percentage of tests failed		15.8	18.7	15.1	10.3	4.3 ▲
Tests not written (%)		1.0	3.2	5.4	2.0	11.5 —
3-year value added	Lang. Arts	C	D	C	A	A n/a
	Math	C	D	B	A	A n/a
Overall rating out of 10		4.3	4.2	4.3	5.9	7.0 ▲

Jackson Heights [Public]		Gr 6 enrollment: 39				
ESL (%): 42.0	Special Needs (%): 3.8	Rank:		2007-08	Alt. French (%): 0.0	Last 5 Years
Parents' avg income: \$74,075		236 / 715		221 / 604		
Academic Performance	2004	2005	2006	2007	2008	Trend
Gr 3 avg test mark	Lang. Arts	74.2	75.1	67.5	71.4	74.4 —
	Math	80.0	78.8	73.0	77.9	81.2 —
Gr 6 avg test mark	Lang. Arts	67.0	67.3	68.9	68.7	68.3 —
	Math	74.6	71.9	68.5	68.1	67.2 —
Gr 6 gender gap	Lang. Arts	F 0.1	F 7.8	E	F 7.0	M 2.3 —
	Math	M 5.4	F 5.9	M 7.0	F 4.6	M 10.7 —
Percentage of tests failed		8.8	7.5	9.2	6.9	8.3 —
Tests not written (%)		0.0	1.2	2.2	0.0	4.6 —
3-year value added	Lang. Arts	n/a	n/a	B	C	C n/a
	Math	n/a	n/a	C	B	C n/a
Overall rating out of 10		6.9	6.4	6.2	6.8	6.8 —

John A. McDougall [Public]		Gr 6 enrollment: 21				
ESL (%): 47.2	Special Needs (%): 11.2	Rank:		2007-08	Alt. French (%): 0.0	Last 5 Years
Parents' avg income: \$35,084		693 / 715		588 / 604		
Academic Performance	2004	2005	2006	2007	2008	Trend
Gr 3 avg test mark	Lang. Arts	59.5	61.6	58.5	57.5	60.0 —
	Math	60.5	69.1	57.4	53.3	56.7 —
Gr 6 avg test mark	Lang. Arts	59.1	61.1	56.7	58.1	64.5 —
	Math	63.3	70.2	51.1	53.0	54.8 —
Gr 6 gender gap	Lang. Arts	F 5.6	M 2.4	F 0.6	M 8.6	n/a n/a
	Math	M 1.1	M 7.0	M 4.4	M 7.6	n/a n/a
Percentage of tests failed		25.0	21.7	42.2	33.3	3



Kameyosek [Public]		Gr 6 enrollment: 19				
ESL (%): 10.2	Special Needs (%): 4.8	2007-08		Alt. French (%): 0.0		
Parents' avg income: \$51,412		Rank: 603 / 715		Last 5 Years 382 / 604		
Academic Performance	2004	2005	2006	2007	2008	Trend
Gr 3 avg test mark	Lang. Arts	69.1	68.4	63.2	68.2	61.5 —
	Math	78.6	82.3	78.4	68.4	58.6 ▼
Gr 6 avg test mark	Lang. Arts	65.1	66.3	66.5	62.8	67.9 —
	Math	66.3	71.9	69.8	62.0	66.5 —
Gr 6 gender gap	Lang. Arts	F 2.6	F 13.5	F 3.1	F 7.6	F 9.9 —
	Math	M 1.1	F 1.9	F 4.3	F 9.8	M 9.3 ▼
Percentage of tests failed		3.1	8.5	6.9	12.4	16.4 ▲
Tests not written (%)		11.1	15.9	3.8	2.8	3.9 ▲
3-year value added	Lang. Arts	B	B	A	D	A n/a
	Math	C	A	A	C	C n/a
Overall rating out of 10		6.7	5.9	6.3	5.2	4.4 ▼

Katherine Therrien [Separate]		Gr 6 enrollment: 27				
ESL (%): 8.0	Special Needs (%): 28.6	2007-08		Alt. French (%): 0.0		
Parents' avg income: \$54,568		Rank: 394 / 715		Last 5 Years 396 / 604		
Academic Performance	2004	2005	2006	2007	2008	Trend
Gr 3 avg test mark	Lang. Arts	71.0	69.1	65.1	69.3	69.8 —
	Math	74.3	74.0	74.9	70.2	73.7 —
Gr 6 avg test mark	Lang. Arts	63.2	62.4	61.7	60.5	61.9 —
	Math	67.6	67.2	62.6	58.3	60.2 ▼
Gr 6 gender gap	Lang. Arts	F 4.1	F 4.2	F 8.6	F 5.1	F 1.7 —
	Math	E M 4.3	F 5.9	F 3.1	M 7.2	—
Percentage of tests failed		7.8	14.4	11.8	12.5	8.7 —
Tests not written (%)		6.4	3.3	12.1	8.3	2.8 —
3-year value added	Lang. Arts	C	D	C	D	D n/a
	Math	B	C	C	D	D n/a
Overall rating out of 10		6.2	5.4	5.0	5.6	6.0 —

Keheewin [Public]		Gr 6 enrollment: 61				
ESL (%): 9.5	Special Needs (%): 3.8	2007-08		Alt. French (%): 0.0		
Parents' avg income: \$86,498		Rank: 34 / 715		Last 5 Years 56 / 604		
Academic Performance	2004	2005	2006	2007	2008	Trend
Gr 3 avg test mark	Lang. Arts	76.6	81.6	76.1	69.9	77.9 —
	Math	86.4	85.3	82.6	69.1	84.0 —
Gr 6 avg test mark	Lang. Arts	75.3	76.8	72.8	76.6	74.6 —
	Math	79.6	76.3	76.1	71.7	79.6 —
Gr 6 gender gap	Lang. Arts	F 0.6	F 3.2	M 0.8	F 7.7	M 1.2 —
	Math	M 4.3	M 6.9	M 3.3	F 3.5	M 4.1 —
Percentage of tests failed		2.4	4.0	4.4	6.5	2.5 —
Tests not written (%)		1.9	1.7	2.4	4.0	4.2 ▼
3-year value added	Lang. Arts	B	B	B	B	A n/a
	Math	B	C	B	C	A n/a
Overall rating out of 10		8.3	8.0	8.1	7.0	8.5 —

Kensington [Public]		Gr 6 enrollment: 70				
ESL (%): 6.3	Special Needs (%): 10.6	2007-08		Alt. French (%): 0.0		
Parents' avg income: \$52,647		Rank: 585 / 715		Last 5 Years 351 / 604		
Academic Performance	2004	2005	2006	2007	2008	Trend
Gr 3 avg test mark	Lang. Arts	67.3	73.5	64.8	65.7	65.5 —
	Math	74.8	81.9	68.8	68.1	65.1 —
Gr 6 avg test mark	Lang. Arts	69.8	68.5	69.3	66.3	64.1 —
	Math	73.5	75.2	74.4	63.0	66.7 —
Gr 6 gender gap	Lang. Arts	F 3.8	M 1.2	F 5.1	F 4.2	F 12.4 —
	Math	M 0.6	M 9.6	F 1.3	F 0.7	M 3.5 —
Percentage of tests failed		13.8	3.8	14.4	12.9	18.1 —
Tests not written (%)		8.9	6.3	9.8	13.7	5.8 —
3-year value added	Lang. Arts	A	B	A	B	D n/a
	Math	A	A	A	B	C n/a
Overall rating out of 10		6.1	7.1	5.7	5.9	4.6 —

Kildare [Public]		Gr 6 enrollment: 81				
ESL (%): 59.1	Special Needs (%): 4.6	2007-08		Alt. French (%): 0.0		
Parents' avg income: \$66,995		Rank: 129 / 715		Last 5 Years 135 / 604		
Academic Performance	2004	2005	2006	2007	2008	Trend
Gr 3 avg test mark	Lang. Arts	69.7	69.3	67.4	66.3	69.8 —
	Math	78.8	80.2	89.3	79.8	83.0 —
Gr 6 avg test mark	Lang. Arts	72.7	69.7	65.8	67.9	69.9 —
	Math	87.6	83.0	75.0	72.4	75.2 ▼
Gr 6 gender gap	Lang. Arts	F 6.1	F 0.2	F 5.4	F 8.0	M 0.5 —
	Math	M 1.9	M 7.2	E	F 2.2	M 9.1 —
Percentage of tests failed		5.8	6.2	6.4	6.6	3.2 —
Tests not written (%)		0.6	2.7	2.9	1.2	2.5 —
3-year value added	Lang. Arts	A	A	A	B	A n/a
	Math	A	A	A	A	A n/a
Overall rating out of 10		7.4	7.1	7.3	6.8	7.5 —

King Edward [Public]		Gr 6 enrollment: 28				
ESL (%): 12.6	Special Needs (%): 19.4	2007-08		Alt. French (%): 0.0		
Parents' avg income: n/a		Rank: 34 / 715		Last 5 Years n/a		
Academic Performance	2004	2005	2006	2007	2008	Trend
Gr 3 avg test mark	Lang. Arts	72.2	n/a	72.0	74.7	75.5 n/a
	Math	78.3	n/a	78.6	78.1	79.5 n/a
Gr 6 avg test mark	Lang. Arts	79.3	n/a	75.0	73.6	76.8 n/a
	Math	86.5	n/a	74.3	65.4	82.0 n/a
Gr 6 gender gap	Lang. Arts	F 1.4	n/a	F 0.1	n/a	M 0.8 n/a
	Math	M 10.9	n/a	M 2.8	n/a	M 3.3 n/a
Percentage of tests failed		4.7	n/a	9.7	6.9	2.4 n/a
Tests not written (%)		2.3	n/a	3.1	18.2	29.3 n/a
3-year value added	Lang. Arts	n/a	n/a	n/a	B	n/a n/a
	Math	n/a	n/a	n/a	D	n/a n/a
Overall rating out of 10		7.7	n/a	7.4	7.4	8.5 n/a

Kirkness [Public]		Gr 6 enrollment: 51				
ESL (%): 16.3	Special Needs (%): 7.0	2007-08		Alt. French (%): 0.0		
Parents' avg income: \$51,110		Rank: 596 / 715		Last 5 Years 474 / 604		
Academic Performance	2004	2005	2006	2007	2008	Trend
Gr 3 avg test mark	Lang. Arts	69.8	74.3	69.0	67.0	66.4 —
	Math	80.5	81.6	75.3	69.3	72.6 —
Gr 6 avg test mark	Lang. Arts	65.2	61.7	61.9	56.3	64.0 —
	Math	65.6	63.3	64.3	55.0	63.7 —
Gr 6 gender gap	Lang. Arts	F 3.9	F 9.3	F 5.8	F 2.4	F 11.6 —
	Math	M 5.0	F 13.7	F 9.3	M 3.3	F 9.6 —
Percentage of tests failed		7.7	11.6	13.4	23.2	18.2 ▼
Tests not written (%)		4.9	11.3	4.8	5.7	1.8 —
3-year value added	Lang. Arts	D	D	D	D	D n/a
	Math	D	D	C	D	D n/a
Overall rating out of 10		6.2	5.2	5.2	4.5	4.5 ▼

La Perle [Public]		Gr 6 enrollment: 32				
ESL (%): 5.0	Special Needs (%): 3.5	2007-08		Alt. French (%): 0.0		
Parents' avg income: \$55,961		Rank: 80 / 715		Last 5 Years 89 / 604		
Academic Performance	2004	2005	2006	2007	2008	Trend
Gr 3 avg test mark	Lang. Arts	73.2	77.2	74.2	78.9	75.9 —
	Math	81.0	85.3	87.0	83.0	86.7 ▲
Gr 6 avg test mark	Lang. Arts	69.3	70.3	67.6	68.0	73.6 —
	Math	74.1	74.4	72.0	73.3	83.0 ▲
Gr 6 gender gap	Lang. Arts	F 4.9	M 2.0	F 7.1	F 0.8	F 8.3 —
	Math	F 0.9	M 7.0	F 2.6	M 2.8	F 8.9 —
Percentage of tests failed		5.0	8.5	6.5	0.6	1.7 —
Tests not written (%)		0.0	2.1	1.1	3.8	2.5 —
3-year value added	Lang. Arts	C	C	B	C	A n/a
	Math	C	C	B	A	A n/a
Overall rating out of 10		7.2	7.2	7.3	8.4	7.9 —

Lago Lindo [Public]		Gr 6 enrollment: 63				
ESL (%): 2.5	Special Needs (%): 6.6	2007-08		Alt. French (%): 0.0		
Parents' avg income: \$69,186		Rank: 80 / 715		Last 5 Years 135 / 604		
Academic Performance	2004	2005	2006	2007	2008	Trend
Gr 3 avg test mark	Lang. Arts	73.7	72.3	70.3	66.4	70.4 —
	Math	84.8	80.5	77.9	60.9	78.4 —
Gr 6 avg test mark	Lang. Arts	72.2	65.8	69.1	76.8	71.7 —
	Math	79.4	70.2	75.2	82.4	79.3 —
Gr 6 gender gap	Lang. Arts	M 5.9	F 5.0	F 8.1	F 2.8	E —
	Math	M 8.7	M 4.4	F 2.2	M 7.6	M 3.0 —
Percentage of tests failed		3.3	7.2	3.4	3.4	4.1 —
Tests not written (%)		1.1	6.3	7.7	7.7	7.6 —
3-year value added	Lang. Arts	A	B	A	A	A n/a
	Math	A	C	A	A	A n/a
Overall rating out of 10		7.3	6.5	7.0	7.5	7.9 —

Lansdowne [Public]		Gr 6 enrollment: 21				
ESL (%): 21.3	Special Needs (%): 3.2	2007-08		Alt. French (%): 0.0		
Parents' avg income: \$64,826		Rank: 145 / 715		Last 5 Years 174 / 604		
Academic Performance	2004	2005	2006	2007	2008	Trend
Gr 3 avg test mark	Lang. Arts	72.4	80.9	69.1	69.8	69.0 —
	Math	80.7	80.0	80.5	76.3	85.3 —
Gr 6 avg test mark	Lang. Arts	75.8	70.2	67.7	71.5	74.5 —
	Math	79.8	76.1	75.0	75.2	79.1 —
Gr 6 gender gap	Lang. Arts	F 9.2	F 12.3	F 2.2	M 5.8	F 10.0 —
	Math	F 2.6	F 5.6	M 0.4	M 15.2	M 1.5 —
Percentage of tests failed		9.0	6.6	11.1	6.8	6.8 —
Tests not written (%)		9.3	19.1	4.3	2.2	6.4 —
3-year value added	Lang. Arts	C	D	D	D	B n/a
	Math	B	D	D	D	A n/a
Overall rating out of 10		7.0	6.8	6.8	6.5	7.4 —

Lauderdale [Public]		Gr 6 enrollment: 29				
ESL (%): n/a	Special Needs (%): 29.7	2007-08		Alt. French (%): 0.0		
Parents' avg income: \$48,352		Rank: 603 / 715		Last 5 Years 474 / 604		
Academic Performance	2004	2005	2006	2007	2008	Trend
Gr 3 avg test mark	Lang. Arts	64.6	63.8	69.9	65.8	57.9 —
	Math	69.5	74.9	82.1	74.2	59.5 —
Gr 6 avg test mark	Lang. Arts	69.5	62.8	67.5	61.6	65.8 —
	Math	81.3	71.3	75.4	61.1	69.4 —
Gr 6 gender gap	Lang. Arts	F 10.7	F 5.9	F 4.6	F 6.8	F 6.6 —
	Math	F 5.9	M 4.3	M 9.4	F 0.9	F 5.4 —
Percentage of tests failed		17.2	25.6	9.7	15.2	20.0 —
Tests not written (%)		26.3	34.8	20.0	28.1	35.2 —
3-year value added	Lang. Arts	A	B	A	C	A n/a
	Math	A	A	A	B	B n/a
Overall rating out of 10		5.0	4.4	6.4	5.5	4.4 —

Laurier Heights [Public]			Gr 6 enrollment: 32				
ESL (%): 3.1		Special Needs (%): 11.0		Alt. French (%): 59.0			
Parents' avg income: \$78,715		Rank:		2007-08: 472 / 715		Last 5 Years: 295 / 604	
Academic Performance		2004	2005	2006	2007	2008	Trend
Gr 3 avg test mark	Lang. Arts	66.7	68.3	68.2	69.0	66.1	—
	Math	65.1	73.0	75.9	69.2	73.3	▲
Gr 6 avg test mark	Lang. Arts	73.5	63.6	66.8	67.7	68.6	—
	Math	79.8	76.1	70.3	67.9	66.4	▼
Gr 6 gender gap	Lang. Arts	M 2.7	M 0.5	F 6.4	F 2.3	F 9.5	—
	Math	M 6.3	M 1.8	F 0.4	M 12.6	F 1.2	—
Percentage of tests failed		7.5	11.5	8.2	5.8	5.8	—
Tests not written (%)		0.0	1.3	2.5	0.0	1.4	—
3-year value added	Lang. Arts	A	D	D	B	A	n/a
	Math	C	C	D	A	C	n/a
Overall rating out of 10		6.4	6.3	6.4	6.3	5.5	—

Lymburn [Public]		Gr 6 enrollment: 52				
ESL (%): 2.4	Special Needs (%): 8.9	Alt. French (%): 0.0				
Parents' avg income: \$71,302	Rank: 506 / 715		2007-08	Last 5 Years		
Academic Performance		2004	2005	2006	2007	2008 Trend
Gr 3 avg test mark	Lang. Arts	69.5	69.4	69.2	71.2	65.3 —
	Math	74.8	74.9	75.6	77.0	71.2 —
Gr 6 avg test mark	Lang. Arts	66.8	66.1	64.0	65.5	62.4 —
	Math	67.8	68.5	63.7	61.1	60.6 —
Gr 6 gender gap	Lang. Arts	F 2.4	F 5.9	F 7.4	F 4.2	F 3.0 —
	Math	M 0.7	M 1.5	M 4.1	M 5.9	M 3.3 —
Percentage of tests failed		15.0	9.3	13.8	14.2	18.8 —
Tests not written (%)		0.4	1.1	4.3	1.7	2.2 —
3-year value added	Lang. Arts	D	C	D	D	n/a
	Math	D	D	D	D	n/a
Overall rating out of 10		5.9	6.1	5.5	6.0	5.2 —

Lynnwood [Public]		Gr 6 enrollment: 40				
ESL (%): 0.0	Special Needs (%): 11.3	Alt. French (%): 0.0				
Parents' avg income: \$84,002	Rank: 129 / 715		2007-08	Last 5 Years		
Academic Performance		2004	2005	2006	2007	2008 Trend
Gr 3 avg test mark	Lang. Arts	71.9	75.0	72.3	68.4	69.3 —
	Math	76.4	83.3	83.3	70.5	74.7 —
Gr 6 avg test mark	Lang. Arts	72.3	75.8	71.7	69.3	75.7 —
	Math	76.5	80.6	80.6	70.4	83.0 —
Gr 6 gender gap	Lang. Arts	F 4.9	M 7.7	F 4.6	F 7.8	F 0.6 —
	Math	M 0.9	M 12.0	M 0.2	F 2.4	M 5.7 —
Percentage of tests failed		11.7	4.6	3.8	13.0	9.0 —
Tests not written (%)		12.9	18.1	18.8	14.7	15.3 —
3-year value added	Lang. Arts	D	A	C	C	n/a
	Math	C	B	A	B	n/a
Overall rating out of 10		6.7	7.1	8.0	6.1	7.5 —

Major General Griesbach [Public]		Gr 6 enrollment: 31				
ESL (%): 9.7	Special Needs (%): 24.7	Alt. French (%): 0.0				
Parents' avg income: \$46,419	Rank: 670 / 715		2007-08	Last 5 Years		
Academic Performance		2004	2005	2006	2007	2008 Trend
Gr 3 avg test mark	Lang. Arts	54.9	60.9	62.9	56.4	58.7 —
	Math	53.8	58.1	78.1	56.7	60.5 —
Gr 6 avg test mark	Lang. Arts	57.9	59.3	51.3	58.5	61.7 —
	Math	55.6	55.0	49.4	48.0	56.3 —
Gr 6 gender gap	Lang. Arts	F 10.8	n/a	F 0.6	n/a	M 2.7 n/a
	Math	F 3.3	n/a	M 1.9	M 2.8	M 14.6 n/a
Percentage of tests failed		40.6	36.1	26.7	29.0	28.6 ▲
Tests not written (%)		38.5	55.0	26.8	42.6	26.0 —
3-year value added	Lang. Arts	D	C	D	C	B n/a
	Math	D	D	D	D	B n/a
Overall rating out of 10		0.9	1.0	3.8	2.0	3.0 —

Malcolm Tweddle [Public]		Gr 6 enrollment: 43				
ESL (%): 20.2	Special Needs (%): 17.9	Alt. French (%): 0.0				
Parents' avg income: \$42,801	Rank: 338 / 715		2007-08	Last 5 Years		
Academic Performance		2004	2005	2006	2007	2008 Trend
Gr 3 avg test mark	Lang. Arts	66.3	69.1	67.0	60.6	63.8 —
	Math	73.1	77.9	83.3	72.1	70.5 —
Gr 6 avg test mark	Lang. Arts	71.6	69.6	65.4	70.7	67.8 —
	Math	73.1	83.1	69.8	62.8	75.2 —
Gr 6 gender gap	Lang. Arts	F 10.2	F 8.9	M 0.7	F 3.4	M 1.7 ▲
	Math	M 4.3	M 0.2	M 8.0	M 8.3	M 6.5 —
Percentage of tests failed		14.6	10.1	6.0	13.2	10.0 —
Tests not written (%)		15.5	22.1	24.2	12.8	15.4 —
3-year value added	Lang. Arts	A	A	B	A	B n/a
	Math	C	A	A	C	A n/a
Overall rating out of 10		5.4	6.5	6.5	5.5	6.3 —

Malmo [Public]		Gr 6 enrollment: 16				
ESL (%): 18.2	Special Needs (%): n/a	Alt. French (%): 0.0				
Parents' avg income: \$57,980	Rank: 525 / 715		2007-08	Last 5 Years		
Academic Performance		2004	2005	2006	2007	2008 Trend
Gr 3 avg test mark	Lang. Arts	67.5	71.1	69.3	64.2	65.8 —
	Math	70.7	77.9	83.3	67.2	80.2 —
Gr 6 avg test mark	Lang. Arts	69.7	77.8	71.6	74.9	72.1 —
	Math	71.9	77.8	65.0	70.4	75.7 —
Gr 6 gender gap	Lang. Arts	F 1.6	F 0.1	F 6.8	F 5.4	M 13.4 ▼
	Math	M 6.7	M 3.1	M 5.6	M 0.9	M 24.6 —
Percentage of tests failed		13.3	1.3	12.2	11.4	11.0 —
Tests not written (%)		6.3	9.5	11.9	4.3	4.7 —
3-year value added	Lang. Arts	D	A	C	A	n/a
	Math	D	B	D	B	A n/a
Overall rating out of 10		5.7	7.9	6.2	6.4	5.1 —

Mary Hanley [Separate]		Gr 6 enrollment: 64				
ESL (%): 15.6	Special Needs (%): 8.4	Alt. French (%): 0.0				
Parents' avg income: \$66,397	Rank: 236 / 715		2007-08	Last 5 Years		
Academic Performance		2004	2005	2006	2007	2008 Trend
Gr 3 avg test mark	Lang. Arts	67.7	70.2	70.9	66.3	70.1 —
	Math	72.6	79.8	79.3	67.0	76.0 —
Gr 6 avg test mark	Lang. Arts	72.9	65.8	69.7	68.5	68.8 —
	Math	77.4	70.0	70.0	63.9	69.3 —
Gr 6 gender gap	Lang. Arts	F 4.1	F 3.4	F 4.2	F 15.4	F 8.4 —
	Math	M 1.7	M 5.7	F 0.6	F 10.6	M 0.6 —
Percentage of tests failed		5.7	5.0	7.0	9.7	6.4 —
Tests not written (%)		1.4	2.4	0.9	2.6	0.4 —
3-year value added	Lang. Arts	A	B	A	B	n/a
	Math	A	B	B	B	n/a
Overall rating out of 10		6.9	6.5	7.1	5.0	6.8 —

Mayfield [Public]		Gr 6 enrollment: 34				
ESL (%): n/a	Special Needs (%): 47.8	Alt. French (%): 0.0				
Parents' avg income: \$58,403	Rank: 447 / 715		2007-08	Last 5 Years		
Academic Performance		2004	2005	2006	2007	2008 Trend
Gr 3 avg test mark	Lang. Arts	70.4	74.0	73.9	78.3	74.5 —
	Math	80.5	84.7	90.2	76.5	85.6 —
Gr 6 avg test mark	Lang. Arts	75.6	74.7	68.2	73.9	70.0 —
	Math	82.0	84.3	73.1	75.6	74.8 —
Gr 6 gender gap	Lang. Arts	F 5.2	M 1.5	M 3.1	M 6.1	F 3.1 —
	Math	F 1.3	F 3.3	M 7.2	F 1.9	M 0.6 —
Percentage of tests failed		0.0	0.0	0.0	0.0	0.0 —
Tests not written (%)		7.7	20.6	6.8	13.5	16.0 —
3-year value added	Lang. Arts	A	A	A	A	B n/a
	Math	A	A	A	B	n/a
Overall rating out of 10		8.0	8.4	8.0	8.3	8.3 —

McArthur [Public]		Gr 6 enrollment: 18				
ESL (%): 6.8	Special Needs (%): 11.6	Alt. French (%): 0.0				
Parents' avg income: \$57,922	Rank: 572 / 715		2007-08	Last 5 Years		
Academic Performance		2004	2005	2006	2007	2008 Trend
Gr 3 avg test mark	Lang. Arts	64.2	71.3	67.7	66.1	71.4 —
	Math	67.4	77.4	77.0	76.0	77.0 ▲
Gr 6 avg test mark	Lang. Arts	65.5	60.6	60.9	51.8	58.3 —
	Math	70.9	69.1	58.1	46.3	60.6 —
Gr 6 gender gap	Lang. Arts	M 1.4	F 5.2	F 1.7	F 13.4	F 5.4 —
	Math	M 13.0	M 4.3	F 4.8	F 9.4	M 13.0 —
Percentage of tests failed		11.4	10.9	14.6	27.2	18.6 —
Tests not written (%)		4.1	1.8	11.1	5.0	5.4 —
3-year value added	Lang. Arts	C	C	D	D	n/a
	Math	A	A	C	D	D n/a
Overall rating out of 10		5.1	5.8	5.4	2.9	4.7 —

McKee [Public]		Gr 6 enrollment: 34				
ESL (%): 22.8	Special Needs (%): 17.8	Alt. French (%): 0.0				
Parents' avg income: \$41,001	Rank: 198 / 715		2007-08	Last 5 Years		
Academic Performance		2004	2005	2006	2007	2008 Trend
Gr 3 avg test mark	Lang. Arts	76.0	70.4	67.7	68.8	72.0 —
	Math	81.2	76.0	76.3	74.4	81.4 —
Gr 6 avg test mark	Lang. Arts	67.5	59.8	58.6	66.1	68.4 —
	Math	74.1	63.1	56.3	64.3	75.6 —
Gr 6 gender gap	Lang. Arts	F 16.4	F 9.8	n/a	F 10.2	M 0.4 n/a
	Math	F 6.1	F 9.1	n/a	M 2.0	M 18.3 n/a
Percentage of tests failed		6.7	16.3	15.7	8.4	3.2 —
Tests not written (%)		4.3	15.7	7.3	10.4	20.8 —
3-year value added	Lang. Arts	D	D	D	D	B n/a
	Math	D	D	D	D	A n/a
Overall rating out of 10		6.2	4.5	4.6	6.1	7.2 —

McKernan [Public]		Gr 6 enrollment: 37				
ESL (%): 3.8	Special Needs (%): 2.4	Alt. French (%): 55.0				
Parents' avg income: n/a	Rank: 173 / 715		2007-08	Last 5 Years		
Academic Performance		2004	2005	2006	2007	2008 Trend
Gr 3 avg test mark	Lang. Arts	84.6	75.3	77.5	73.4	71.5 —
	Math	88.6	80.9	93.8	80.6	79.1 —
Gr 6 avg test mark	Lang. Arts	73.7	75.0	71.5	73.7	71.8 —
	Math	90.3	87.9	80.5	75.6	68.7 ▼
Gr 6 gender gap	Lang. Arts	F 3.4	F 6.3	F 7.8	F 5.1	F 4.2 —
	Math	M 1.7	F 1.5	F 9.8	M 7.0	M 3.0 —
Percentage of tests failed		1.5	3.1	1.7	4.5	5.7 ▼
Tests not written (%)		2.5	2.5	0.6	2.8	7.8 —
3-year value added	Lang. Arts	A	A	D	n/a	n/a
	Math	A	A	C	n/a	n/a
Overall rating out of 10		9.1	8.1	8.0	7.6	7.2 ▼

McLeod [Public]		Gr 6 enrollment: 58				
ESL (%): 8.0	Special Needs (%): 5.1	Alt. French (%): 0.0				
Parents' avg income: \$64,002	Rank: 614 / 715		2007-08	Last 5 Years		
Academic Performance		2004	2005	2006	2007	2008 Trend
Gr 3 avg test mark	Lang. Arts	68.1	67.0	62.6	62.9	57.3 ▼
	Math	69.5	69.8	69.5	66.7	61.2 —
Gr 6 avg test mark	Lang. Arts	65.6	63.4	62.5	63.9	63.5 —
	Math	65.6	63.9	65.0	62.8	66.9 ▲
Gr 6 gender gap	Lang. Arts	M 0.3	F 4.6	F 8.1	F 5.4	F 1.6 —
	Math	M 9.6	F 0.6	M 6.3	M 8.1	M 11.1 —
Percentage of tests failed		14.9	21.8	16.5	18.3	22.4 —
Tests not written (%)		6.0	4.5	2.8	0.9	3.6 —
3-year value added	Lang. Arts	B	B	A	C	C n/a
	Math	C	C	A	B	C n/a
Overall rating out of 10		5.2	4.7	4.4	4.7	4.2 ▼

Meadowlark [Public]			Gr 6 enrollment: 35				
ESL (%): 19.4		Special Needs (%): 3.6		Alt. French (%): 0.0			
Parents' avg income: \$78,943		Rank: 173 / 715		2007-08 Last 5 Years 115 / 604			
Academic Performance		2004	2005	2006	2007	2008 Trend	
Gr 3 avg test mark	Lang. Arts	73.3	72.8	71.6	70.8	68.9 —	
	Math	81.2	83.5	86.3	81.2	78.1 —	
Gr 6 avg test mark	Lang. Arts	73.9	68.6	68.7	72.6	70.3 —	
	Math	78.0	78.7	73.9	69.4	74.9 —	
Gr 6 gender gap	Lang. Arts	F 8.2	F 0.4	F 4.6	F 3.1	F 5.6 —	
	Math	F 0.4	M 1.5	F 0.4	M 2.0	M 0.9 —	
Percentage of tests failed		7.8	7.1	5.4	3.1	5.6 —	
Tests not written (%)		1.1	3.4	4.1	2.3	4.5 —	
3-year value added	Lang. Arts	B	C	B	B	n/a	
	Math	B	B	B	B	n/a	
Overall rating out of 10		7.2	7.4	7.6	7.8	7.2 —	

Meyonohk [Public]		Gr 6 enrollment: 59				
ESL (%): 30.6	Special Needs (%): 1.6	2007-08		Alt. French (%): 0.0		
Parents' avg income: \$70,074		Rank: 115 / 715		Last 5 Years		
Academic Performance	2004	2005	2006	2007	2008	Trend
Gr 3 avg test mark	Lang. Arts	75.3	78.2	69.5	72.2	75.1
	Math	82.6	82.6	86.5	79.3	80.0
Gr 6 avg test mark	Lang. Arts	66.6	67.3	65.8	65.4	70.9
	Math	75.9	80.7	72.4	65.6	82.4
Gr 6 gender gap	Lang. Arts	F 10.9	F 8.0	F 7.1	M 1.3	F 9.2
	Math	F 0.2	F 0.7	F 3.7	M 8.9	F 1.3
Percentage of tests failed		8.4	7.7	7.1	7.3	4.8 ▲
Tests not written (%)		7.3	0.0	0.9	5.3	2.8
3-year value added	Lang. Arts	C	B	C	D	C n/a
	Math	B	A	A	C	A n/a
Overall rating out of 10		6.7	7.2	6.8	6.8	7.6

Michael A Kostek [Public]		Gr 6 enrollment: 76				
ESL (%): n/a	Special Needs (%): 2.6	2007-08		Alt. French (%): 0.0		
Parents' avg income: \$104,936		Rank: 157 / 715		Last 5 Years		
Academic Performance	2004	2005	2006	2007	2008	Trend
Gr 3 avg test mark	Lang. Arts	74.6	77.8	76.2	72.6	71.4
	Math	83.6	84.9	86.0	78.8	79.1
Gr 6 avg test mark	Lang. Arts	74.6	70.3	72.6	71.4	71.2
	Math	78.3	74.6	76.1	73.7	76.7
Gr 6 gender gap	Lang. Arts	F 7.1	F 5.7	F 1.2	F 3.7	F 3.9
	Math	F 4.1	F 0.7	M 8.5	F 5.7	M 5.0
Percentage of tests failed		4.7	6.2	3.0	3.8	7.1
Tests not written (%)		1.7	2.3	2.6	1.5	2.8
3-year value added	Lang. Arts	B	C	B	C	C n/a
	Math	C	C	B	B	B n/a
Overall rating out of 10		7.5	7.5	8.1	7.6	7.3

Millwoods Christian [Public]		Gr 6 enrollment: 36				
ESL (%): 7.6	Special Needs (%): 2.8	2007-08		Alt. French (%): 0.0		
Parents' avg income: \$71,653		Rank: 427 / 715		Last 5 Years		
Academic Performance	2004	2005	2006	2007	2008	Trend
Gr 3 avg test mark	Lang. Arts	67.3	73.6	72.5	72.9	68.1
	Math	72.6	78.8	81.2	79.1	73.5
Gr 6 avg test mark	Lang. Arts	66.1	69.8	66.8	66.5	68.4
	Math	63.0	67.2	70.4	66.7	67.8
Gr 6 gender gap	Lang. Arts	F 15.6	F 13.6	F 4.9	M 0.2	F 11.7
	Math	F 5.7	F 3.1	M 2.4	M 7.2	F 1.9
Percentage of tests failed		21.4	8.9	5.9	12.7	11.8
Tests not written (%)		28.0	27.7	24.3	10.9	0.9 ▲
3-year value added	Lang. Arts	A	n/a	D	C	C n/a
	Math	D	n/a	B	B	C n/a
Overall rating out of 10		3.9	6.4	7.0	6.6	5.8

Minchau [Public]		Gr 6 enrollment: 45				
ESL (%): 14.0	Special Needs (%): 25.6	2007-08		Alt. French (%): 0.0		
Parents' avg income: \$57,583		Rank: 506 / 715		Last 5 Years		
Academic Performance	2004	2005	2006	2007	2008	Trend
Gr 3 avg test mark	Lang. Arts	58.1	66.0	56.9	61.8	61.0
	Math	62.4	74.4	69.1	67.7	70.2
Gr 6 avg test mark	Lang. Arts	63.4	56.6	56.8	61.0	61.3
	Math	66.1	67.2	61.1	59.6	59.4
Gr 6 gender gap	Lang. Arts	F 5.7	F 8.7	F 7.5	F 3.2	F 2.0
	Math	F 1.7	M 2.4	F 9.6	M 5.6	M 1.5
Percentage of tests failed		25.8	15.9	19.9	17.3	15.8
Tests not written (%)		9.3	4.3	3.9	1.0	0.6 ▲
3-year value added	Lang. Arts	D	D	D	C	C n/a
	Math	D	B	D	B	D n/a
Overall rating out of 10		3.5	4.8	3.3	4.8	5.2

Montrose [Public]		Gr 6 enrollment: 35				
ESL (%): 5.1	Special Needs (%): 38.6	2007-08		Alt. French (%): 0.0		
Parents' avg income: \$41,296		Rank: 558 / 715		Last 5 Years		
Academic Performance	2004	2005	2006	2007	2008	Trend
Gr 3 avg test mark	Lang. Arts	59.2	55.1	n/a	n/a	64.6 n/a
	Math	72.6	54.9	n/a	n/a	55.8 n/a
Gr 6 avg test mark	Lang. Arts	58.9	60.2	n/a	n/a	63.0 n/a
	Math	58.1	59.1	n/a	n/a	61.7 n/a
Gr 6 gender gap	Lang. Arts	F 2.3	F 2.6	n/a	n/a	F 4.6 n/a
	Math	M 3.5	E	n/a	n/a	M 1.5 n/a
Percentage of tests failed		28.0	26.9	n/a	n/a	16.4 n/a
Tests not written (%)		16.3	11.4	n/a	n/a	29.8 n/a
3-year value added	Lang. Arts	B	B	n/a	A	n/a
	Math	D	D	n/a	n/a	A n/a
Overall rating out of 10		3.4	3.0	n/a	n/a	4.8 n/a

Mother Teresa [Separate]		Gr 6 enrollment: 31				
ESL (%): 50.9	Special Needs (%): 45.2	2007-08		Alt. French (%): 0.0		
Parents' avg income: \$38,842		Rank: 437 / 715		Last 5 Years		
Academic Performance	2004	2005	2006	2007	2008	Trend
Gr 3 avg test mark	Lang. Arts	66.7	73.4	71.9	64.8	70.2
	Math	82.1	80.2	82.3	72.1	83.5
Gr 6 avg test mark	Lang. Arts	65.1	60.5	63.4	60.6	59.9
	Math	65.0	57.8	57.8	54.1	54.4
Gr 6 gender gap	Lang. Arts	n/a	F 2.4	F 7.1	M 0.7	F 3.3 n/a
	Math	n/a	M 8.3	F 5.4	M 7.2	M 4.1 n/a
Percentage of tests failed		9.9	8.1	10.1	19.1	14.8
Tests not written (%)		12.9	14.6	14.8	7.7	10.0
3-year value added	Lang. Arts	n/a	n/a	n/a	D	D n/a
	Math	n/a	n/a	n/a	D	D n/a
Overall rating out of 10		5.9	5.8	5.9	4.9	5.7

Mount Pleasant [Public]		Gr 6 enrollment: 41				
ESL (%): 15.5	Special Needs (%): n/a	2007-08		Alt. French (%): 0.0		
Parents' avg income: \$75,668		Rank: 15 / 715		Last 5 Years		
Academic Performance	2004	2005	2006	2007	2008	Trend
Gr 3 avg test mark	Lang. Arts	74.4	77.4	73.6	71.1	81.3
	Math	84.0	84.0	84.7	77.7	86.0
Gr 6 avg test mark	Lang. Arts	77.6	78.8	76.3	77.9	81.3
	Math	86.1	88.5	77.8	76.9	88.0
Gr 6 gender gap	Lang. Arts	M 1.0	F 5.6	F 1.0	F 3.9	F 10.6
	Math	M 5.6	F 0.9	F 1.7	M 1.7	F 3.5
Percentage of tests failed		2.6	3.2	5.6	8.5	0.5
Tests not written (%)		2.6	1.8	1.4	3.2	1.0
3-year value added	Lang. Arts	B	A	A	A	A n/a
	Math	A	A	B	A	A n/a
Overall rating out of 10		8.3	8.5	8.2	7.7	8.9

Northmount [Public]		Gr 6 enrollment: 57				
ESL (%): 4.5	Special Needs (%): 18.3	2007-08		Alt. French (%): 0.0		
Parents' avg income: \$57,282		Rank: 536 / 715		Last 5 Years		
Academic Performance	2004	2005	2006	2007	2008	Trend
Gr 3 avg test mark	Lang. Arts	66.2	65.8	67.9	63.4	70.6
	Math	72.4	74.2	70.9	70.2	68.6
Gr 6 avg test mark	Lang. Arts	62.2	65.1	64.7	64.0	59.2
	Math	61.7	70.6	62.0	59.4	64.6
Gr 6 gender gap	Lang. Arts	F 5.3	F 1.1	F 11.6	F 3.9	F 4.9
	Math	M 1.9	M 4.3	F 10.2	M 6.3	F 3.5
Percentage of tests failed		20.3	11.8	14.5	12.7	19.1
Tests not written (%)		2.6	3.0	4.6	4.1	5.7 ▼
3-year value added	Lang. Arts	C	B	A	C	D n/a
	Math	D	B	D	C	C n/a
Overall rating out of 10		4.6	5.8	4.4	5.3	5.0

Norwood [Public]		Gr 6 enrollment: 24				
ESL (%): 22.3	Special Needs (%): 20.3	2007-08		Alt. French (%): 0.0		
Parents' avg income: \$38,911		Rank: 705 / 715		Last 5 Years		
Academic Performance	2004	2005	2006	2007	2008	Trend
Gr 3 avg test mark	Lang. Arts	56.4	60.9	n/a	58.5	48.1 n/a
	Math	47.9	63.7	n/a	65.3	37.4 n/a
Gr 6 avg test mark	Lang. Arts	58.2	61.3	n/a	61.9	61.3 n/a
	Math	45.9	62.2	n/a	53.1	58.0 n/a
Gr 6 gender gap	Lang. Arts	M 2.9	F 6.3	n/a	M 7.6	M 7.7 n/a
	Math	F 0.6	F 11.1	n/a	M 18.3	M 8.7 n/a
Percentage of tests failed		49.5	25.6	n/a	21.5	40.7 n/a
Tests not written (%)		5.9	2.3	n/a	10.2	0.0 n/a
3-year value added	Lang. Arts	B	A	n/a	A	B n/a
	Math	D	B	n/a	A	B n/a
Overall rating out of 10		0.6	3.0	n/a	3.2	1.0 n/a

Notre-Dame [Francophone]		Gr 6 enrollment: 32				
ESL (%): 7.6	Special Needs (%): 8.0	2007-08		Alt. French (%): 0.0		
Parents' avg income: \$87,979		Rank: 409 / 715		Last 5 Years		
Academic Performance	2004	2005	2006	2007	2008	Trend
Gr 3 avg test mark	Lang. Arts	76.8	71.3	72.2	65.8	67.1
	Math	78.6	81.6	86.7	78.1	79.5
Gr 6 avg test mark	Lang. Arts	67.2	71.7	67.8	74.1	65.5
	Math	71.3	73.9	66.3	67.6	66.7
Gr 6 gender gap	Lang. Arts	F 7.7	F 7.3	F 6.7	F 5.0	F 1.4 ▲
	Math	F 3.5	F 5.2	M 3.7	M 3.1	M 1.3 ▲
Percentage of tests failed		7.6	4.7	6.9	5.7	12.5
Tests not written (%)		4.4	0.0	0.0	3.4	0.0
3-year value added	Lang. Arts	C	A	C	C	D n/a
	Math	D	C	C	C	D n/a
Overall rating out of 10		6.4	6.9	6.7	7.0	5.9

Oliver [Public]		Gr 6 enrollment: 25				
ESL (%): 26.3	Special Needs (%): 5.5	2007-08		Alt. French (%): 0.0		
Parents' avg income: n/a		Rank: 373 / 715		Last 5 Years		
Academic Performance	2004	2005	2006	2007	2008	Trend
Gr 3 avg test mark	Lang. Arts	64.3	67.6	64.5	62.2	65.9
	Math	70.7	71.9	70.9	67.4	68.8
Gr 6 avg test mark	Lang. Arts	70.4	71.4	66.1	69.0	65.4
	Math	67.2	77.6	72.0	69.6	68.0
Gr 6 gender gap	Lang. Arts	F 6.6	n/a	M 4.5	M 0.6	M 2.4 n/a
	Math	M 5.7	n/a	M 9.6	M 13.0	F 1.5 n/a
Percentage of tests failed		12.7	12.8	8.9	14.9	13.0
Tests not written (%)		8.9	4.1	6.3	6.5	14.4
3-year value added	Lang. Arts	A	A	n/a	n/a	n/a n/a
	Math	B	A	n/a	n/a	n/a n/a
Overall rating out of 10		5.3	5.7	5.6	5.4	6.1

Ormsby [Public]		Gr 6 enrollment: 34				
ESL (%): 8.4	Special Needs (%): 17.6	2007-08		Alt. French (%): 0.0		
Parents' avg income: \$67,245		Rank: 585 / 715		Last 5 Years		
Academic Performance	2004	2005	2006	2007	2008	Trend
Gr 3 avg test mark	Lang. Arts	66.4	68.3	65.3	66.9	67.7
	Math	67.6	78.4	70.7	64.4	65.3
Gr 6 avg test mark	Lang. Arts	70.1	63.2	64.0	62.9	64.9
	Math	73.0	67.6	66.7	48.3	63.0
Gr 6 gender gap	Lang. Arts	F 5.8	F 6.7	F 3.5	F 1.8	F 10.0
	Math	M 0.6	M 0.7	M 5.6	M 7.6	F 12.8 ▼

Our Lady of Victories [Separate]		Gr 6 enrollment: 32				
ESL (%): 6.1	Special Needs (%): 28.2	Rank:		2007-08	Last 5 Years	Alt. French (%): 0.0
Parents' avg income: \$68,640		677 / 715		520 / 604		
Academic Performance	2004	2005	2006	2007	2008	Trend
Gr 3 avg test mark	Lang. Arts 66.9	66.5	72.7	66.1	64.0	—
	Math 72.9	69.5	82.8	68.8	60.5	—
Gr 6 avg test mark	Lang. Arts 64.5	57.7	61.6	64.7	54.8	—
	Math 71.1	63.0	62.6	58.1	50.7	▼
Gr 6 gender gap	Lang. Arts F 8.2	F 3.1	F 6.4	F 0.8	F 4.7	—
	Math F 19.1	M 1.9	M 3.0	M 4.1	F 9.1	—
Percentage of tests failed	14.3	23.8	16.3	15.9	29.1	—
Tests not written (%)	0.0	1.0	0.7	0.0	1.8	—
3-year value added	Lang. Arts D	D	D	D	D	n/a
	Math D	D	D	D	D	n/a
Overall rating out of 10	4.3	4.4	5.8	5.5	2.9	—

Overlanders [Public]		Gr 6 enrollment: 41				
ESL (%): 2.5	Special Needs (%): 19.4	Rank:		2007-08	Last 5 Years	Alt. French (%): 0.0
Parents' avg income: \$50,015		547 / 715		532 / 604		
Academic Performance	2004	2005	2006	2007	2008	Trend
Gr 3 avg test mark	Lang. Arts 65.0	62.7	59.9	57.9	61.8	—
	Math 66.9	64.9	64.0	64.2	64.9	—
Gr 6 avg test mark	Lang. Arts 65.1	67.7	59.1	66.8	63.4	—
	Math 70.6	69.1	65.0	59.4	67.8	—
Gr 6 gender gap	Lang. Arts M 0.9	F 5.2	M 0.1	F 10.1	F 7.1	—
	Math M 7.4	F 6.7	M 1.5	F 7.8	M 2.0	—
Percentage of tests failed	18.8	26.3	22.7	18.3	17.6	—
Tests not written (%)	9.2	5.9	3.0	4.5	9.0	—
3-year value added	Lang. Arts B	A	B	A	B	n/a
	Math B	B	A	B	A	n/a
Overall rating out of 10	4.8	3.9	4.1	4.1	4.9	—

Parkallen [Public]		Gr 6 enrollment: 32				
ESL (%): n/a	Special Needs (%): 19.0	Rank:		2007-08	Last 5 Years	Alt. French (%): 0.0
Parents' avg income: \$87,834		44 / 715		44 / 604		
Academic Performance	2004	2005	2006	2007	2008	Trend
Gr 3 avg test mark	Lang. Arts 87.1	75.1	75.2	78.3	77.5	—
	Math 88.8	87.2	85.3	82.8	82.6	—
Gr 6 avg test mark	Lang. Arts 75.0	75.4	71.5	73.0	72.8	—
	Math 85.9	84.3	79.1	73.7	74.6	▼
Gr 6 gender gap	Lang. Arts M 6.3	n/a	M 4.3	F 5.9	F 1.2	n/a
	Math M 10.4	n/a	M 7.4	F 1.7	M 3.7	n/a
Percentage of tests failed	2.6	1.3	6.3	2.1	2.0	—
Tests not written (%)	29.1	31.3	18.4	20.8	26.8	—
3-year value added	Lang. Arts D	C	D	D	B	n/a
	Math C	B	B	D	C	n/a
Overall rating out of 10	8.4	8.6	7.7	8.2	8.3	—

Parkview [Public]		Gr 6 enrollment: 24				
ESL (%): 7.0	Special Needs (%): 4.9	Rank:		2007-08	Last 5 Years	Alt. French (%): 0.0
Parents' avg income: \$82,700		129 / 715		89 / 604		
Academic Performance	2004	2005	2006	2007	2008	Trend
Gr 3 avg test mark	Lang. Arts 81.5	83.2	78.0	75.3	74.8	▼
	Math 86.7	85.6	80.9	82.1	84.0	—
Gr 6 avg test mark	Lang. Arts 74.0	69.6	67.3	70.1	75.0	—
	Math 78.9	76.9	77.6	67.2	77.4	—
Gr 6 gender gap	Lang. Arts F 1.6	F 6.6	M 5.1	F 8.1	M 7.8	▼
	Math M 4.6	M 3.0	M 7.2	M 1.7	M 7.0	—
Percentage of tests failed	6.3	7.1	3.1	7.4	5.1	—
Tests not written (%)	3.1	6.7	2.0	2.1	4.9	—
3-year value added	Lang. Arts B	C	D	D	C	n/a
	Math B	C	A	D	B	n/a
Overall rating out of 10	8.1	7.6	7.5	7.3	7.5	—

Patricia Heights [Public]		Gr 6 enrollment: 43				
ESL (%): 7.5	Special Needs (%): 4.6	Rank:		2007-08	Last 5 Years	Alt. French (%): 0.0
Parents' avg income: \$110,384		66 / 715		18 / 604		
Academic Performance	2004	2005	2006	2007	2008	Trend
Gr 3 avg test mark	Lang. Arts 75.7	78.0	76.8	75.6	70.4	—
	Math 81.0	84.0	86.3	82.1	78.6	—
Gr 6 avg test mark	Lang. Arts 80.2	78.9	77.8	75.3	76.4	▼
	Math 82.6	84.3	85.0	75.4	76.5	—
Gr 6 gender gap	Lang. Arts F 3.4	F 6.1	F 2.1	F 7.6	M 1.8	—
	Math F 0.6	F 0.7	F 2.0	M 1.7	M 1.5	—
Percentage of tests failed	2.0	0.0	0.6	1.2	1.9	—
Tests not written (%)	1.0	1.8	2.2	1.8	2.5	▼
3-year value added	Lang. Arts A	A	B	B	A	n/a
	Math B	A	A	B	B	n/a
Overall rating out of 10	8.5	8.6	9.1	8.2	8.1	—

Pere-Lacombe [Francophone]		Gr 6 enrollment: 34				
ESL (%): 11.4	Special Needs (%): 12.3	Rank:		2007-08	Last 5 Years	Alt. French (%): 0.0
Parents' avg income: \$49,517		633 / 715		552 / 604		
Academic Performance	2004	2005	2006	2007	2008	Trend
Gr 3 avg test mark	Lang. Arts 68.6	70.7	64.5	55.0	53.4	—
	Math 82.6	81.9	81.4	69.1	62.1	▼
Gr 6 avg test mark	Lang. Arts 55.7	59.2	63.6	62.8	64.9	▲
	Math 43.9	58.9	59.3	53.1	63.7	▲
Gr 6 gender gap	Lang. Arts F 4.9	n/a	F 7.5	M 2.3	F 1.0	n/a
	Math M 8.0	n/a	M 4.4	M 3.9	M 6.5	n/a
Percentage of tests failed	27.0	18.9	16.2	21.5	23.3	—
Tests not written (%)	2.5	5.4	0.8	2.0	0.0	—
3-year value added	Lang. Arts D	D	D	D	D	n/a
	Math D	D	D	D	D	n/a
Overall rating out of 10	2.9	4.0	4.8	3.9	3.8	—

Pollard Meadows [Public]		Gr 6 enrollment: 37				
ESL (%): 23.0	Special Needs (%): 14.4	Rank:		2007-08	Last 5 Years	Alt. French (%): 0.0
Parents' avg income: \$61,760		630 / 715		474 / 604		
Academic Performance	2004	2005	2006	2007	2008	Trend
Gr 3 avg test mark	Lang. Arts 62.3	61.0	71.5	63.2	56.4	—
	Math 71.9	62.1	77.4	72.3	56.3	—
Gr 6 avg test mark	Lang. Arts 66.1	65.1	65.8	70.8	62.7	—
	Math 67.6	66.3	67.8	74.1	60.4	—
Gr 6 gender gap	Lang. Arts M 1.2	F 9.7	F 6.8	F 10.8	F 4.6	—
	Math M 3.5	F 6.9	M 7.2	M 5.7	F 0.9	—
Percentage of tests failed	14.3	18.0	7.8	9.2	24.6	—
Tests not written (%)	20.5	15.3	30.8	27.8	16.2	—
3-year value added	Lang. Arts A	B	A	A	B	n/a
	Math B	C	B	A	B	n/a
Overall rating out of 10	5.4	3.9	6.2	6.0	3.9	—

Prince Charles [Public]		Gr 6 enrollment: 30				
ESL (%): 0.0	Special Needs (%): 17.4	Rank:		2007-08	Last 5 Years	Alt. French (%): 0.0
Parents' avg income: \$42,548		710 / 715		593 / 604		
Academic Performance	2004	2005	2006	2007	2008	Trend
Gr 3 avg test mark	Lang. Arts 55.1	61.9	58.8	58.8	49.8	—
	Math 61.0	60.9	58.6	62.3	48.6	—
Gr 6 avg test mark	Lang. Arts 48.6	61.5	57.4	60.0	53.9	—
	Math 44.1	55.0	57.2	56.6	48.9	—
Gr 6 gender gap	Lang. Arts F 6.1	F 3.9	F 3.5	M 0.9	M 7.5	—
	Math M 11.3	F 0.4	M 3.0	M 1.7	M 15.7	—
Percentage of tests failed	43.3	27.2	24.8	12.4	43.4	—
Tests not written (%)	16.7	23.3	16.0	18.2	17.2	—
3-year value added	Lang. Arts D	B	C	B	D	n/a
	Math D	D	D	B	D	n/a
Overall rating out of 10	0.1	3.5	3.2	5.0	0.2	—

Princeton [Public]		Gr 6 enrollment: 36				
ESL (%): 12.0	Special Needs (%): 26.9	Rank:		2007-08	Last 5 Years	Alt. French (%): 0.0
Parents' avg income: \$60,056		427 / 715		312 / 604		
Academic Performance	2004	2005	2006	2007	2008	Trend
Gr 3 avg test mark	Lang. Arts 76.2	77.2	72.0	71.6	64.6	▼
	Math 80.2	85.1	82.1	80.7	73.5	—
Gr 6 avg test mark	Lang. Arts 69.1	62.4	59.6	71.1	69.4	—
	Math 68.7	64.8	61.7	69.1	71.1	—
Gr 6 gender gap	Lang. Arts F 6.6	F 8.4	F 9.6	F 0.5	F 11.7	—
	Math F 2.2	F 5.0	F 3.3	M 22.0	F 4.6	—
Percentage of tests failed	7.7	13.3	16.9	7.0	10.3	—
Tests not written (%)	29.9	27.7	24.4	46.9	36.2	—
3-year value added	Lang. Arts B	C	D	B	C	n/a
	Math C	D	D	A	C	n/a
Overall rating out of 10	6.8	6.0	5.3	6.6	5.8	—

Queen Alexandra [Public]		Gr 6 enrollment: 21				
ESL (%): 4.3	Special Needs (%): n/a	Rank:		2007-08	Last 5 Years	Alt. French (%): 0.0
Parents' avg income: \$69,532		188 / 715		n/a		
Academic Performance	2004	2005	2006	2007	2008	Trend
Gr 3 avg test mark	Lang. Arts n/a	76.0	n/a	71.6	74.0	n/a
	Math n/a	85.8	n/a	85.3	77.0	n/a
Gr 6 avg test mark	Lang. Arts n/a	61.8	n/a	75.2	70.7	n/a
	Math n/a	76.7	n/a	71.5	72.8	n/a
Gr 6 gender gap	Lang. Arts n/a	F 0.9	n/a	F 9.7	n/a	n/a
	Math n/a	M 6.3	n/a	M 1.3	n/a	n/a
Percentage of tests failed	n/a	9.1	n/a	3.3	8.6	n/a
Tests not written (%)	n/a	0.0	n/a	7.1	3.6	n/a
3-year value added	Lang. Arts n/a	D	n/a	A	B	n/a
	Math n/a	B	n/a	B	C	n/a
Overall rating out of 10	n/a	6.9	n/a	7.8	7.1	n/a

Richard Secord [Public]		Gr 6 enrollment: 57				
ESL (%): 7.8	Special Needs (%): 4.2	Rank:		2007-08	Last 5 Years	Alt. French (%): 32.0
Parents' avg income: \$79,218		157 / 715		351 / 604		
Academic Performance	2004	2005	2006	2007	2008	Trend
Gr 3 avg test mark	Lang. Arts 62.6	70.8	67.1	62.8	70.7	—
	Math 63.0	71.8	72.7	67.9	72.5	▲
Gr 6 avg test mark	Lang. Arts 72.7	64.2	69.2	70.2	74.8	—
	Math 77.6	65.3	78.1	72.1	76.5	—
Gr 6 gender gap	Lang. Arts F 8.8	M 0.5	F 6.1	F 4.1	F 3.9	—
	Math F 6.9	M 13.5	M 1.5	M 1.7	M 2.8	—
Percentage of tests failed	14.8	16.4	12.1	13.6	7.3	▲
Tests not written (%)	8.3	10.7	2.8	2.5	2.1	—
3-year value added	Lang. Arts A	C	C	A	A	n/a
	Math B	D	C	A	C	n/a
Overall rating out of 10	5.0	5.1	6.2	6.1	7.3	▲

Rideau Park [Public]		Gr 6 enrollment: 42				
ESL (%): 18.4	Special Needs (%): 2.9	Rank:		2007-08	Last 5 Years	Alt. French (%): 0.0
Parents' avg income: \$79,887		221 / 715		103 / 604		
Academic Performance	2004	2005	2006	2007	2008	Trend
Gr 3 avg test mark	Lang. Arts 75.1	81.3	71.6	75.1	66.2	—
	Math 82.9	87.9	85.3	82.1	75.8	—
Gr 6 avg test mark	Lang. Arts 72.6	69.1	72.1	74.2	74.4	▲
	Math 77.0	78.5	75.7	74.3	74.8	



Satoo [Public]		Gr 6 enrollment: 43				
ESL (%): 22.8	Special Needs (%): 12.9	Rank:		2007-08	Last 5 Years	Alt. French (%): 0.0
Parents' avg income: \$64,703				265 / 715	103 / 604	
Academic Performance	2004	2005	2006	2007	2008	Trend
Gr 3 avg test mark	Lang. Arts	85.5	79.9	72.8	76.3	65.8 ▼
	Math	93.6	92.8	86.0	85.1	71.6 ▼
Gr 6 avg test mark	Lang. Arts	69.9	69.7	65.1	73.3	69.8 —
	Math	80.9	77.0	64.1	69.3	71.3 —
Gr 6 gender gap	Lang. Arts	F 5.0	F 7.4	F 3.5	F 2.4	F 1.8 —
	Math	M 1.3	M 4.1	M 6.9	M 12.0	M 2.0 —
Percentage of tests failed		1.3	0.0	9.9	5.7	9.0 —
Tests not written (%)		7.1	4.2	1.0	7.9	10.7 —
3-year value added	Lang. Arts	A	B	D	D	D n/a
	Math	A	B	D	D	D n/a
Overall rating out of 10		8.8	8.1	6.5	7.6	6.7 —

Scott Robertson [Public]		Gr 6 enrollment: 22				
ESL (%): 7.2	Special Needs (%): 53.2	Rank:		2007-08	Last 5 Years	Alt. French (%): 0.0
Parents' avg income: \$51,398				236 / 715	245 / 604	
Academic Performance	2004	2005	2006	2007	2008	Trend
Gr 3 avg test mark	Lang. Arts	68.8	75.6	64.7	69.5	72.9 —
	Math	68.3	82.3	78.6	68.6	67.7 —
Gr 6 avg test mark	Lang. Arts	74.5	64.2	70.2	67.3	70.4 —
	Math	78.0	75.0	75.7	68.1	68.1 —
Gr 6 gender gap	Lang. Arts	F 11.9	F 4.5	F 5.4	F 9.8	F 3.4 —
	Math	F 6.5	M 2.6	F 5.0	F 5.9	M 0.4 —
Percentage of tests failed		8.2	4.8	7.4	9.0	9.7 —
Tests not written (%)		19.8	15.3	6.9	15.2	22.5 —
3-year value added	Lang. Arts	A	C	A	B	n/a
	Math	A	B	A	C	n/a
Overall rating out of 10		5.9	7.1	6.6	5.9	6.8 —

Sifton [Public]		Gr 6 enrollment: 30				
ESL (%): 24.6	Special Needs (%): 17.8	Rank:		2007-08	Last 5 Years	Alt. French (%): 0.0
Parents' avg income: \$31,948				697 / 715	592 / 604	
Academic Performance	2004	2005	2006	2007	2008	Trend
Gr 3 avg test mark	Lang. Arts	60.4	61.2	58.7	55.7	58.3 —
	Math	69.8	63.0	62.1	53.5	61.4 —
Gr 6 avg test mark	Lang. Arts	55.5	54.3	54.5	60.5	51.8 —
	Math	54.8	59.8	53.7	65.7	47.6 —
Gr 6 gender gap	Lang. Arts	M 1.8	F 9.5	M 2.2	F 7.0	F 9.3 —
	Math	M 6.1	F 0.4	M 14.8	F 11.5	F 4.6 —
Percentage of tests failed		28.1	27.0	32.6	25.8	35.3 —
Tests not written (%)		23.3	13.8	17.6	25.0	7.9 —
3-year value added	Lang. Arts	D	D	D	C	D n/a
	Math	D	D	D	A	D n/a
Overall rating out of 10		3.0	3.0	1.7	2.9	2.0 —

St. Alphonsus [Separate]		Gr 6 enrollment: 27				
ESL (%): 18.4	Special Needs (%): 19.9	Rank:		2007-08	Last 5 Years	Alt. French (%): 0.0
Parents' avg income: \$40,419				437 / 715	382 / 604	
Academic Performance	2004	2005	2006	2007	2008	Trend
Gr 3 avg test mark	Lang. Arts	63.0	70.6	65.8	68.3	64.9 —
	Math	64.0	73.7	80.0	74.4	70.5 —
Gr 6 avg test mark	Lang. Arts	68.6	67.4	63.8	67.5	67.5 —
	Math	82.0	74.4	72.0	71.1	64.6 —
Gr 6 gender gap	Lang. Arts	F 11.0	M 1.5	F 13.8	F 0.9	F 0.2 —
	Math	F 11.7	M 13.0	F 15.9	M 9.3	M 10.2 —
Percentage of tests failed		17.6	6.0	9.7	3.7	13.7 —
Tests not written (%)		9.0	17.6	25.0	17.4	6.9 —
3-year value added	Lang. Arts	A	n/a	A	B	n/a
	Math	A	n/a	A	B	n/a
Overall rating out of 10		4.4	6.2	5.0	7.0	5.7 —

St. Angela [Separate]		Gr 6 enrollment: 71				
ESL (%): 10.7	Special Needs (%): 9.9	Rank:		2007-08	Last 5 Years	Alt. French (%): 41.9
Parents' avg income: \$67,060				455 / 715	312 / 604	
Academic Performance	2004	2005	2006	2007	2008	Trend
Gr 3 avg test mark	Lang. Arts	70.3	69.2	67.3	67.2	64.8 —
	Math	79.1	78.0	79.5	73.2	70.4 ▼
Gr 6 avg test mark	Lang. Arts	67.6	64.8	65.9	64.6	67.1 —
	Math	77.3	72.3	67.5	63.8	65.8 ▼
Gr 6 gender gap	Lang. Arts	F 1.7	F 6.9	F 5.3	F 8.4	F 7.5 ▼
	Math	M 5.2	F 2.4	F 3.1	M 1.1	M 2.6 ▼
Percentage of tests failed		7.3	9.5	10.2	13.5	12.8 ▼
Tests not written (%)		8.9	9.2	7.0	8.1	5.3 ▲
3-year value added	Lang. Arts	A	B	A	B	n/a
	Math	A	B	A	C	n/a
Overall rating out of 10		6.8	6.1	6.1	5.7	5.6 ▼

St. Anne [Separate]		Gr 6 enrollment: 20				
ESL (%): 6.0	Special Needs (%): 11.0	Rank:		2007-08	Last 5 Years	Alt. French (%): 0.0
Parents' avg income: \$56,863				622 / 715	n/a	
Academic Performance	2004	2005	2006	2007	2008	Trend
Gr 3 avg test mark	Lang. Arts	72.2	n/a	71.0	70.5	61.8 n/a
	Math	79.5	n/a	84.0	80.0	65.8 n/a
Gr 6 avg test mark	Lang. Arts	64.6	n/a	65.2	59.0	61.1 n/a
	Math	73.1	n/a	70.0	55.6	58.5 n/a
Gr 6 gender gap	Lang. Arts	F 16.6	n/a	F 7.9	F 2.7	M 1.9 n/a
	Math	M 2.6	n/a	M 5.6	F 5.7	M 11.7 n/a
Percentage of tests failed		6.9	n/a	6.0	16.0	23.8 n/a
Tests not written (%)		3.3	n/a	16.3	16.7	2.9 n/a
3-year value added	Lang. Arts	D	n/a	B	D	n/a n/a
	Math	C	n/a	B	D	n/a n/a
Overall rating out of 10		5.9	n/a	6.6	5.6	4.0 n/a

St. Augustine [Separate]		Gr 6 enrollment: 49				
ESL (%): 19.4	Special Needs (%): 7.2	Rank:		2007-08	Last 5 Years	Alt. French (%): 0.0
Parents' avg income: \$70,501				188 / 715	190 / 604	
Academic Performance	2004	2005	2006	2007	2008	Trend
Gr 3 avg test mark	Lang. Arts	70.7	71.6	73.5	62.5	73.4 —
	Math	79.3	81.9	82.6	62.8	83.7 —
Gr 6 avg test mark	Lang. Arts	73.6	70.1	72.7	70.9	68.5 —
	Math	80.4	80.0	79.4	68.5	69.1 —
Gr 6 gender gap	Lang. Arts	F 2.0	F 13.1	F 2.6	F 3.5	F 8.2 —
	Math	M 0.7	F 5.9	M 6.5	M 5.7	F 1.7 —
Percentage of tests failed		6.1	12.9	2.4	14.3	6.4 —
Tests not written (%)		2.6	8.8	3.5	3.4	5.0 —
3-year value added	Lang. Arts	B	C	B	C	B n/a
	Math	B	B	A	C	C n/a
Overall rating out of 10		7.5	6.0	8.0	5.5	7.1 —

St. Basil [Separate]		Gr 6 enrollment: 36				
ESL (%): 14.8	Special Needs (%): 13.7	Rank:		2007-08	Last 5 Years	Alt. French (%): 0.0
Parents' avg income: \$62,466				129 / 715	161 / 604	
Academic Performance	2004	2005	2006	2007	2008	Trend
Gr 3 avg test mark	Lang. Arts	68.9	71.3	66.4	70.4	75.5 —
	Math	78.6	79.5	80.0	73.0	82.1 —
Gr 6 avg test mark	Lang. Arts	72.7	66.0	69.4	68.9	67.2 —
	Math	77.8	65.2	75.0	82.8	68.9 —
Gr 6 gender gap	Lang. Arts	F 7.7	F 8.6	F 2.0	F 4.5	F 3.2 —
	Math	M 0.4	M 4.6	M 1.9	F 0.4	M 0.6 —
Percentage of tests failed		4.6	11.2	5.2	3.8	6.0 —
Tests not written (%)		6.9	4.3	4.9	6.3	10.8 —
3-year value added	Lang. Arts	A	B	A	B	n/a
	Math	B	C	A	A	C n/a
Overall rating out of 10		7.1	5.8	7.2	7.6	7.5 —

St. Benedict [Separate]		Gr 6 enrollment: 45				
ESL (%): 11.0	Special Needs (%): 12.7	Rank:		2007-08	Last 5 Years	Alt. French (%): 0.0
Parents' avg income: \$55,998				427 / 715	295 / 604	
Academic Performance	2004	2005	2006	2007	2008	Trend
Gr 3 avg test mark	Lang. Arts	74.4	74.4	65.8	66.3	70.6 —
	Math	76.4	77.4	78.6	69.8	70.9 —
Gr 6 avg test mark	Lang. Arts	69.1	70.0	62.2	68.4	70.9 —
	Math	73.0	73.5	66.3	64.3	71.9 —
Gr 6 gender gap	Lang. Arts	F 1.8	F 3.7	F 2.2	M 2.5	F 9.6 —
	Math	M 4.8	M 12.2	M 3.9	M 11.9	F 11.9 —
Percentage of tests failed		7.8	8.2	9.7	12.2	10.4 —
Tests not written (%)		2.2	4.5	3.7	1.6	9.8 —
3-year value added	Lang. Arts	D	D	D	C	B n/a
	Math	D	D	C	C	A n/a
Overall rating out of 10		6.8	6.4	6.1	5.7	5.8 ▼

St. Bernadette [Separate]		Gr 6 enrollment: 27				
ESL (%): 10.2	Special Needs (%): 19.2	Rank:		2007-08	Last 5 Years	Alt. French (%): 0.0
Parents' avg income: \$42,639				494 / 715	504 / 604	
Academic Performance	2004	2005	2006	2007	2008	Trend
Gr 3 avg test mark	Lang. Arts	67.9	59.3	62.4	66.1	63.7 —
	Math	82.9	67.9	66.5	57.2	64.0 —
Gr 6 avg test mark	Lang. Arts	64.2	63.4	60.7	57.3	69.0 —
	Math	58.9	65.4	65.9	66.5	68.1 ▲
Gr 6 gender gap	Lang. Arts	F 1.8	F 0.2	F 13.3	F 5.9	F 4.3 —
	Math	F 0.2	M 0.2	M 2.0	F 0.6	M 9.4 —
Percentage of tests failed		16.7	18.4	16.9	25.3	15.1 —
Tests not written (%)		11.1	11.2	16.3	7.4	2.3 —
3-year value added	Lang. Arts	C	B	A	D	A n/a
	Math	D	C	A	B	A n/a
Overall rating out of 10		5.7	4.9	4.1	4.1	5.3 —

St. Bonaventure [Separate]		Gr 6 enrollment: 53				
ESL (%): 15.0	Special Needs (%): 10.9	Rank:		2007-08	Last 5 Years	Alt. French (%): 0.0
Parents' avg income: \$49,349				173 / 715	89 / 604	
Academic Performance	2004	2005	2006	2007	2008	Trend
Gr 3 avg test mark	Lang. Arts	69.2	76.7	76.6	79.5	72.8 —
	Math	78.3	81.2	86.0	82.1	77.7 —
Gr 6 avg test mark	Lang. Arts	67.4	71.2	72.9	70.2	71.7 —
	Math	75.7	77.2	76.5	70.7	71.1 —
Gr 6 gender gap	Lang. Arts	F 4.0	M 3.9	M 0.5	F 5.2	F 6.0 —
	Math	F 4.1	M 4.4	M 7.2	M 1.5	F 5.2 —
Percentage of tests failed		9.3	2.6	0.0	1.2	4.9 —
Tests not written (%)		1.0	4.0	1.3	4.5	3.2 —
3-year value added	Lang. Arts	C	A	A	A	B n/a
	Math	A	A	A	A	B n/a
Overall rating out of 10		6.4	7.6	8.4	8.2	7.2 —

St. Boniface [Separate]		Gr 6 enrollment: 29				
ESL (%): 12.4	Special Needs (%): 11.9	Rank:		2007-08	Last 5 Years	Alt. French (%): 0.0
Parents' avg income: \$87,560				19 / 715	18 / 604	
Academic Performance	2004	2005	2006	2007	2008	Trend
Gr 3 avg test mark	Lang. Arts	76.8	77.3	79.7	76.8	75.2 —
	Math	86.0	84.2	88.1	82.3	83.0 —
Gr 6 avg test mark	Lang. Arts	75.5	79.3	75.6	76.8	80.3 —
	Math	78.7	84.1	78.9	78.9	83.3 ▲
Gr 6 gender gap	Lang. Arts	F 7.7	F 3.5	F 9.3	F 3.5	F 3.6 —
	Math	F 3.9	M 0.7	F 0.2	M 5.4	F 3.0 —
Percentage of tests failed		2.6	0.9	0.0	1.6	0.8 —
Tests not written (%)		0.0	0.8	2.0	2.3	6.3 ▼

St. Clement [Separate]		Gr 6 enrollment: 59				
ESL (%): 12.0	Special Needs (%): 5.5	2007-08		Last 5 Years		Alt. French (%): 0.0
Parents' avg income: \$69,913		Rank: 236 / 715		351 / 604		
Academic Performance	2004	2005	2006	2007	2008	Trend
Gr 3 avg test mark	Lang. Arts 68.5	73.3	66.0	67.7	68.0	—
	Math 67.4	74.7	68.6	68.4	75.8	—
Gr 6 avg test mark	Lang. Arts 67.1	70.3	68.7	65.1	71.3	—
	Math 69.6	73.5	72.8	55.2	65.4	—
Gr 6 gender gap	Lang. Arts F 3.4	F 6.9	F 1.9	F 6.7	F 5.3	—
	Math F 1.1	M 6.7	M 7.2	M 0.9	F 1.7	—
Percentage of tests failed	12.8	10.4	10.6	19.0	6.5	—
Tests not written (%)	4.9	10.5	5.6	3.3	1.4	—
3-year value added	Lang. Arts C	A	A	D	B	n/a
	Math C	B	A	D	C	n/a
Overall rating out of 10	5.8	6.2	5.8	5.1	6.8	—

St. Dominic [Separate]		Gr 6 enrollment: 66				
ESL (%): 18.5	Special Needs (%): 22.7	2007-08		Last 5 Years		Alt. French (%): 0.0
Parents' avg income: \$64,751		Rank: 409 / 715		295 / 604		
Academic Performance	2004	2005	2006	2007	2008	Trend
Gr 3 avg test mark	Lang. Arts 70.0	69.3	70.6	64.3	70.7	—
	Math 80.5	77.9	81.9	72.1	78.6	—
Gr 6 avg test mark	Lang. Arts 64.8	65.9	68.3	68.7	66.8	—
	Math 75.2	69.8	69.4	63.7	63.7	—
Gr 6 gender gap	Lang. Arts F 5.1	F 1.3	F 1.1	M 2.2	F 2.9	—
	Math F 3.0	F 2.2	M 7.0	M 9.6	M 10.6	▼
Percentage of tests failed	9.1	13.7	9.0	12.2	13.1	—
Tests not written (%)	2.5	5.5	1.0	3.6	1.1	—
3-year value added	Lang. Arts C	C	A	B	B	n/a
	Math A	C	B	C	C	n/a
Overall rating out of 10	6.4	6.1	6.8	5.8	5.9	—

St. Edmund [Separate]		Gr 6 enrollment: 54				
ESL (%): 3.2	Special Needs (%): 5.8	2007-08		Last 5 Years		Alt. French (%): 0.0
Parents' avg income: \$61,174		Rank: 221 / 715		174 / 604		
Academic Performance	2004	2005	2006	2007	2008	Trend
Gr 3 avg test mark	Lang. Arts 74.1	72.3	78.4	77.0	68.2	—
	Math 84.3	81.2	82.8	77.9	68.4	—
Gr 6 avg test mark	Lang. Arts 69.7	60.8	63.2	70.0	70.7	—
	Math 74.3	64.6	66.7	68.0	72.8	—
Gr 6 gender gap	Lang. Arts F 0.4	F 0.9	F 12.6	F 2.4	F 2.5	—
	Math M 4.4	M 3.7	F 5.6	F 1.3	M 1.7	—
Percentage of tests failed	5.6	11.5	12.4	1.0	7.9	—
Tests not written (%)	13.7	9.0	4.2	12.5	9.7	—
3-year value added	Lang. Arts A	D	C	B	A	n/a
	Math A	C	C	B	B	n/a
Overall rating out of 10	7.5	6.2	6.0	8.0	6.9	—

St. Elizabeth [Separate]		Gr 6 enrollment: 31				
ESL (%): 34.4	Special Needs (%): 15.2	2007-08		Last 5 Years		Alt. French (%): 0.0
Parents' avg income: \$40,467		Rank: 572 / 715		520 / 604		
Academic Performance	2004	2005	2006	2007	2008	Trend
Gr 3 avg test mark	Lang. Arts 65.1	67.0	63.9	63.2	64.4	—
	Math 71.9	69.5	68.4	64.0	59.5	▼
Gr 6 avg test mark	Lang. Arts 70.2	62.9	59.8	58.7	64.3	—
	Math 75.6	66.7	55.9	49.3	58.7	—
Gr 6 gender gap	Lang. Arts F 3.5	F 3.3	F 3.2	F 8.0	F 1.4	—
	Math M 1.9	M 1.1	M 10.0	M 3.1	M 5.6	—
Percentage of tests failed	8.5	14.7	24.4	27.1	20.2	—
Tests not written (%)	8.4	10.7	5.2	6.5	5.6	—
3-year value added	Lang. Arts A	B	C	D	B	n/a
	Math A	C	D	D	C	n/a
Overall rating out of 10	6.3	5.3	3.4	3.4	4.7	—

St. Elizabeth Seton [Separate]		Gr 6 enrollment: 36				
ESL (%): 6.8	Special Needs (%): 9.8	2007-08		Last 5 Years		Alt. French (%): 0.0
Parents' avg income: \$51,246		Rank: 236 / 715		445 / 604		
Academic Performance	2004	2005	2006	2007	2008	Trend
Gr 3 avg test mark	Lang. Arts 63.3	64.6	64.2	57.3	72.7	—
	Math 73.3	72.8	67.9	63.0	77.9	—
Gr 6 avg test mark	Lang. Arts 62.9	63.0	60.9	67.1	61.1	—
	Math 73.5	68.1	72.0	66.5	65.0	—
Gr 6 gender gap	Lang. Arts F 11.1	F 1.1	F 2.2	M 1.7	M 0.1	—
	Math F 5.4	M 15.4	E	M 9.4	M 0.6	—
Percentage of tests failed	15.6	16.8	15.7	14.1	8.7	▲
Tests not written (%)	9.1	16.9	13.0	11.5	15.4	—
3-year value added	Lang. Arts C	B	B	A	C	n/a
	Math A	A	A	A	B	n/a
Overall rating out of 10	4.7	4.6	5.4	5.0	6.8	▲

St. Francis of Assisi [Separate]		Gr 6 enrollment: 28				
ESL (%): 27.4	Special Needs (%): 26.8	2007-08		Last 5 Years		Alt. French (%): 0.0
Parents' avg income: \$31,642		Rank: 547 / 715		568 / 604		
Academic Performance	2004	2005	2006	2007	2008	Trend
Gr 3 avg test mark	Lang. Arts 59.5	62.9	66.8	63.5	62.8	—
	Math 52.9	70.5	77.0	62.6	60.7	—
Gr 6 avg test mark	Lang. Arts 58.9	53.3	55.3	56.2	61.6	—
	Math 65.0	65.0	54.3	35.6	70.9	—
Gr 6 gender gap	Lang. Arts F 5.5	n/a	F 3.6	F 13.2	M 2.6	n/a
	Math F 1.3	F 2.4	F 4.6	F 1.5	M 1.9	—
Percentage of tests failed	29.7	22.5	19.5	32.6	20.8	—
Tests not written (%)	15.8	31.7	33.1	38.2	27.3	—
3-year value added	Lang. Arts A	D	D	D	B	n/a
	Math A	B	C	D	A	n/a
Overall rating out of 10	2.8	3.1	4.4	2.3	4.9	—

St. Gabriel [Separate]		Gr 6 enrollment: 39				
ESL (%): 4.4	Special Needs (%): 41.3	2007-08		Last 5 Years		Alt. French (%): 0.0
Parents' avg income: \$68,102		Rank: 373 / 715		420 / 604		
Academic Performance	2004	2005	2006	2007	2008	Trend
Gr 3 avg test mark	Lang. Arts 70.1	62.2	65.8	61.7	66.6	—
	Math 72.1	66.3	76.0	62.6	75.3	—
Gr 6 avg test mark	Lang. Arts 66.2	66.7	69.3	72.2	65.2	—
	Math 74.1	67.0	70.2	59.8	67.8	—
Gr 6 gender gap	Lang. Arts F 0.7	F 20.2	F 3.3	F 4.3	M 2.6	—
	Math F 0.2	F 9.8	M 1.5	F 5.6	M 8.1	—
Percentage of tests failed	13.7	23.8	7.4	13.0	9.2	—
Tests not written (%)	8.7	13.7	29.9	25.3	19.7	—
3-year value added	Lang. Arts D	B	A	C	A	n/a
	Math A	D	A	C	A	n/a
Overall rating out of 10	6.2	2.8	6.6	5.5	6.1	—

St. Gerard [Separate]		Gr 6 enrollment: 22				
ESL (%): 7.2	Special Needs (%): 24.3	2007-08		Last 5 Years		Alt. French (%): 0.0
Parents' avg income: \$40,626		Rank: 697 / 715		n/a		
Academic Performance	2004	2005	2006	2007	2008	Trend
Gr 3 avg test mark	Lang. Arts 68.7	70.3	n/a	59.1	60.6	n/a
	Math 70.5	82.8	n/a	64.4	66.5	n/a
Gr 6 avg test mark	Lang. Arts 65.1	62.5	n/a	60.7	53.3	n/a
	Math 75.0	66.7	n/a	56.1	44.8	n/a
Gr 6 gender gap	Lang. Arts M 0.6	F 11.7	n/a	M 10.7	F 0.6	n/a
	Math M 10.7	F 5.6	n/a	M 31.3	M 11.1	n/a
Percentage of tests failed	11.1	7.4	n/a	16.3	41.4	n/a
Tests not written (%)	13.5	12.8	n/a	18.3	12.5	n/a
3-year value added	Lang. Arts B	B	n/a	C	D	n/a
	Math A	B	n/a	B	D	n/a
Overall rating out of 10	5.7	5.7	n/a	2.7	2.0	n/a

St. James [Separate]		Gr 6 enrollment: 29				
ESL (%): 11.0	Special Needs (%): 13.6	2007-08		Last 5 Years		Alt. French (%): 0.0
Parents' avg income: \$73,448		Rank: 455 / 715		277 / 604		
Academic Performance	2004	2005	2006	2007	2008	Trend
Gr 3 avg test mark	Lang. Arts 70.9	70.4	76.7	72.0	68.5	—
	Math 76.4	82.8	79.3	74.7	64.0	—
Gr 6 avg test mark	Lang. Arts 70.3	64.0	72.4	68.0	66.7	—
	Math 73.5	71.3	68.1	67.6	67.8	—
Gr 6 gender gap	Lang. Arts F 3.3	F 5.8	F 8.0	F 12.9	F 6.3	—
	Math F 9.4	F 2.4	M 3.0	E	M 2.6	—
Percentage of tests failed	11.7	9.1	6.3	12.6	14.7	—
Tests not written (%)	14.5	11.0	16.7	13.6	10.4	—
3-year value added	Lang. Arts C	D	B	C	C	n/a
	Math C	C	C	B	C	n/a
Overall rating out of 10	6.1	6.4	7.2	6.1	5.6	—

St. Jerome [Separate]		Gr 6 enrollment: 17				
ESL (%): 25.8	Special Needs (%): 33.5	2007-08		Last 5 Years		Alt. French (%): 0.0
Parents' avg income: \$39,105		Rank: 633 / 715		568 / 604		
Academic Performance	2004	2005	2006	2007	2008	Trend
Gr 3 avg test mark	Lang. Arts 69.0	66.4	59.1	66.0	63.7	—
	Math 77.6	67.9	52.3	64.0	68.1	—
Gr 6 avg test mark	Lang. Arts 63.6	61.0	52.9	56.6	61.3	—
	Math 64.8	64.4	50.9	54.1	47.8	▼
Gr 6 gender gap	Lang. Arts F 7.2	F 13.0	F 2.0	F 7.8	n/a	n/a
	Math M 2.0	F 10.9	M 15.4	M 1.7	n/a	n/a
Percentage of tests failed	15.8	20.0	34.5	25.9	20.5	—
Tests not written (%)	0.0	3.2	7.4	5.6	4.9	—
3-year value added	Lang. Arts C	n/a	D	D	C	n/a
	Math B	n/a	D	D	D	n/a
Overall rating out of 10	5.3	3.6	1.0	3.8	3.8	—

St. John Bosco [Separate]		Gr 6 enrollment: 73				
ESL (%): 10.6	Special Needs (%): 8.1	2007-08		Last 5 Years		Alt. French (%): 0.0
Parents' avg income: \$77,745		Rank: 338 / 715		221 / 604		
Academic Performance	2004	2005	2006	2007	2008	Trend
Gr 3 avg test mark	Lang. Arts 71.2	72.3	68.3	68.6	69.0	—
	Math 80.2	85.1	75.1	77.2	73.5	—
Gr 6 avg test mark	Lang. Arts 69.9	63.2	64.4	68.3	63.6	—
	Math 75.0	67.8	66.1	72.4	70.4	—
Gr 6 gender gap	Lang. Arts F 4.3	F 2.6	F 3.8	F 1.7	F 3.0	—
	Math M 0.9	M 0.6	F 1.5	M 5.0	F 3.5	—
Percentage of tests failed	6.0	8.7	12.0	7.6	10.8	—
Tests not written (%)	1.1	6.1	2.3	3.8	1.7	—
3-year value added	Lang. Arts n/a	n/a	n/a	A	D	n/a
	Math n/a	n/a	n/a	C	C	n/a
Overall rating out of 10	7.1	6.7	6.0	7.0	6.3	—

St. Justin [Separate]			Gr 6 enrollment: 31				
ESL (%) : 31.3		Special Needs (%) : 15.9		Alt. French (%) : 0.0			
Parents' avg income: \$64,764				2007-08	Last 5 Years		
		Rank:		284 / 715	245 / 604		
Academic Performance		2004	2005	2006	2007	2008	Trend
Gr 3 avg test mark	Lang. Arts	68.3	80.7	73.1	75.2	69.5	—
	Math	64.0	85.1	84.2	74.9	72.8	—
Gr 6 avg test mark	Lang. Arts	71.6	73.7	66.4	66.6	65.4	—
	Math	73.9	79.3	61.7	57.6	62.0	—
Gr 6 gender gap	Lang. Arts	M 2.1	F 3.8	F 8.9	F 5.0	E	—
	Math	M 8.3	F 5.7	F 3.3	M 4.3	M 0.9	▲
Percentage of tests failed		21.1	4.5	6.4	9.3	9.3	—
Tests not written (%)		5.0	10.2	12.7	12.0	11.8	—
3-year value added	Lang. Arts	A	A	B	C	D	n/a
	Math	B	B	D	C	D	n/a
Overall rating out of 10		5.0	7.9	6.6	6.5	6.6	—



St. Martha [Separate]		Gr 6 enrollment: 50				
ESL (%): 12.2	Special Needs (%): 7.7	Alt. French (%): 0.0				
Parents' avg income: \$73,080		2007-08	Last 5 Years			
	Rank:	303 / 715	207 / 604			
Academic Performance	2004	2005	2006	2007	2008	Trend
Gr 3 avg test mark	Lang. Arts	73.6	65.2	76.4	72.2	69.3 —
	Math	80.7	74.7	85.6	76.7	76.5 —
Gr 6 avg test mark	Lang. Arts	71.7	63.9	64.7	69.6	64.5 —
	Math	77.2	67.8	70.7	69.6	69.4 —
Gr 6 gender gap	Lang. Arts	F 7.3	F 5.4	F 8.3	F 1.1	M 1.3 —
	Math	M 1.3	M 1.1	M 5.2	M 6.1	M 5.9 ▼
Percentage of tests failed		3.6	16.2	9.6	5.7	9.3 —
Tests not written (%)		3.5	2.6	2.9	9.3	5.3 —
3-year value added	Lang. Arts	C	D	C	C	B n/a
	Math	B	D	C	C	B n/a
Overall rating out of 10		7.4	5.3	6.8	7.3	6.5 —

St. Martin [Separate]		Gr 6 enrollment: 23				
ESL (%): 13.7	Special Needs (%): 5.8	Alt. French (%): 0.0				
Parents' avg income: \$85,456		2007-08	Last 5 Years			
	Rank:	19 / 715	26 / 604			
Academic Performance	2004	2005	2006	2007	2008	Trend
Gr 3 avg test mark	Lang. Arts	77.5	71.2	73.6	71.8	83.0 —
	Math	96.2	81.6	84.0	66.7	87.7 —
Gr 6 avg test mark	Lang. Arts	81.7	81.6	81.4	79.3	78.9 —
	Math	88.7	85.0	84.8	83.5	81.5 —
Gr 6 gender gap	Lang. Arts	F 5.7	F 7.5	F 3.9	F 13.4	F 4.3 —
	Math	M 0.2	F 2.0	M 2.2	F 2.8	M 8.3 ▼
Percentage of tests failed		0.0	1.0	2.7	7.1	1.1 —
Tests not written (%)		0.0	0.0	0.0	3.4	0.0 —
3-year value added	Lang. Arts	A	A	A	A	n/a
	Math	A	B	A	A	n/a
Overall rating out of 10		9.4	8.1	8.7	7.1	8.8 —

St. Mary [Separate]		Gr 6 enrollment: 99				
ESL (%): 6.8	Special Needs (%): 4.4	Alt. French (%): 0.0				
Parents' avg income: \$121,702		2007-08	Last 5 Years			
	Rank:	19 / 715	44 / 604			
Academic Performance	2004	2005	2006	2007	2008	Trend
Gr 3 avg test mark	Lang. Arts	74.4	79.2	78.4	72.3	75.7 —
	Math	88.3	86.7	88.1	78.6	86.3 —
Gr 6 avg test mark	Lang. Arts	74.0	76.5	75.0	71.6	80.1 —
	Math	79.3	84.3	79.6	77.4	83.1 —
Gr 6 gender gap	Lang. Arts	F 4.2	F 0.6	F 6.9	F 4.9	F 5.6 —
	Math	M 5.4	M 4.1	M 0.4	M 3.3	M 2.0 —
Percentage of tests failed		6.8	4.1	1.6	4.9	1.5 —
Tests not written (%)		4.7	5.0	2.9	5.5	1.0 —
3-year value added	Lang. Arts	D	B	B	D	A n/a
	Math	C	A	B	B	A n/a
Overall rating out of 10		7.6	8.5	8.7	7.6	8.8 —

St. Matthew [Separate]		Gr 6 enrollment: 58				
ESL (%): 7.0	Special Needs (%): 14.6	Alt. French (%): 0.0				
Parents' avg income: \$60,406		2007-08	Last 5 Years			
	Rank:	547 / 715	489 / 604			
Academic Performance	2004	2005	2006	2007	2008	Trend
Gr 3 avg test mark	Lang. Arts	69.2	67.9	63.7	70.4	63.0 —
	Math	74.5	68.6	77.7	70.5	70.7 —
Gr 6 avg test mark	Lang. Arts	65.3	62.6	64.4	65.1	65.9 —
	Math	67.8	66.3	65.2	62.2	58.3 —
Gr 6 gender gap	Lang. Arts	F 3.3	F 10.7	M 2.4	F 9.0	M 1.7 —
	Math	F 7.0	F 10.4	M 8.9	F 0.7	M 5.7 —
Percentage of tests failed		14.1	21.8	17.4	16.2	21.1 —
Tests not written (%)		8.5	3.6	4.1	2.9	4.9 —
3-year value added	Lang. Arts	C	B	B	C	B n/a
	Math	B	C	B	B	C n/a
Overall rating out of 10		5.5	3.9	5.1	5.6	4.9 —

St. Paul [Separate]		Gr 6 enrollment: 30				
ESL (%): 7.9	Special Needs (%): 4.0	Alt. French (%): 0.0				
Parents' avg income: \$112,831		2007-08	Last 5 Years			
	Rank:	73 / 715	62 / 604			
Academic Performance	2004	2005	2006	2007	2008	Trend
Gr 3 avg test mark	Lang. Arts	74.2	75.6	75.0	79.7	79.2 ▲
	Math	85.0	85.6	87.7	84.2	83.0 —
Gr 6 avg test mark	Lang. Arts	73.4	71.7	70.2	72.5	72.2 —
	Math	82.4	77.8	77.6	76.9	74.6 —
Gr 6 gender gap	Lang. Arts	F 6.7	F 18.4	F 3.6	M 2.0	F 0.6 —
	Math	M 1.5	F 9.8	M 0.4	M 1.1	M 8.7 —
Percentage of tests failed		5.2	2.3	1.0	0.7	2.9 —
Tests not written (%)		6.7	0.0	4.0	3.9	8.6 —
3-year value added	Lang. Arts	C	B	C	C	B n/a
	Math	A	B	B	B	C n/a
Overall rating out of 10		7.7	6.6	8.5	8.8	8.0 —

St. Philip [Separate]		Gr 6 enrollment: 52				
ESL (%): 12.1	Special Needs (%): 11.1	Alt. French (%): 0.0				
Parents' avg income: \$63,793		2007-08	Last 5 Years			
	Rank:	494 / 715	396 / 604			
Academic Performance	2004	2005	2006	2007	2008	Trend
Gr 3 avg test mark	Lang. Arts	70.7	69.3	69.6	66.6	63.1 —
	Math	73.8	78.1	79.5	72.8	65.8 —
Gr 6 avg test mark	Lang. Arts	69.1	63.8	57.9	67.6	65.0 —
	Math	62.6	64.4	56.7	70.6	64.1 —
Gr 6 gender gap	Lang. Arts	F 5.2	F 3.0	F 1.9	F 1.6	M 1.0 ▲
	Math	M 2.4	M 3.3	M 1.1	M 14.1	M 1.9 —
Percentage of tests failed		14.8	14.6	21.0	11.0	19.5 —
Tests not written (%)		0.6	1.6	1.0	0.0	1.6 —
3-year value added	Lang. Arts	B	C	D	B	C n/a
	Math	D	D	D	A	C n/a
Overall rating out of 10		5.7	5.7	5.2	5.9	5.3 —

St. Pius X [Separate]		Gr 6 enrollment: 34				
ESL (%): 15.4	Special Needs (%): 29.0	Alt. French (%): 0.0				
Parents' avg income: \$52,774		2007-08	Last 5 Years			
	Rank:	129 / 715	174 / 604			
Academic Performance	2004	2005	2006	2007	2008	Trend
Gr 3 avg test mark	Lang. Arts	68.7	75.1	75.8	72.4	75.1 —
	Math	71.0	80.5	79.1	72.3	70.7 —
Gr 6 avg test mark	Lang. Arts	68.5	68.9	68.7	72.2	72.4 ▲
	Math	71.5	74.3	65.4	60.7	75.4 —
Gr 6 gender gap	Lang. Arts	F 3.0	F 2.8	F 1.7	F 4.5	F 5.1 —
	Math	M 8.5	M 2.4	M 4.8	M 3.5	F 2.8 —
Percentage of tests failed		11.0	5.2	7.8	7.8	2.9 ▲
Tests not written (%)		3.3	6.5	10.2	6.4	15.6 —
3-year value added	Lang. Arts	A	A	C	B	A n/a
	Math	B	A	C	B	A n/a
Overall rating out of 10		5.7	7.3	7.1	6.8	7.5 —

St. Richard [Separate]		Gr 6 enrollment: 30				
ESL (%): n/a	Special Needs (%): 11.8	Alt. French (%): 0.0				
Parents' avg income: \$58,326		2007-08	Last 5 Years			
	Rank:	482 / 715	n/a			
Academic Performance	2004	2005	2006	2007	2008	Trend
Gr 3 avg test mark	Lang. Arts	67.5	73.3	n/a	65.6	67.8 n/a
	Math	81.7	76.3	n/a	70.5	70.9 n/a
Gr 6 avg test mark	Lang. Arts	63.3	61.9	n/a	67.6	65.0 n/a
	Math	71.1	66.3	n/a	64.4	61.7 n/a
Gr 6 gender gap	Lang. Arts	F 7.1	F 1.2	n/a	F 9.6	M 1.7 n/a
	Math	F 4.6	F 4.3	n/a	F 5.2	M 6.7 n/a
Percentage of tests failed		9.2	11.8	n/a	13.1	17.8 n/a
Tests not written (%)		6.3	5.6	n/a	3.2	1.7 n/a
3-year value added	Lang. Arts	D	D	n/a	B	D n/a
	Math	C	C	n/a	C	D n/a
Overall rating out of 10		5.9	6.0	n/a	5.4	5.4 n/a

St. Stanislaus [Separate]		Gr 6 enrollment: 35				
ESL (%): n/a	Special Needs (%): 6.4	Alt. French (%): 100.0				
Parents' avg income: \$95,575		2007-08	Last 5 Years			
	Rank:	44 / 715	34 / 604			
Academic Performance	2004	2005	2006	2007	2008	Trend
Gr 3 avg test mark	Lang. Arts	77.1	78.7	76.0	80.0	76.5 —
	Math	86.5	87.9	87.4	79.3	80.2 —
Gr 6 avg test mark	Lang. Arts	71.6	71.6	80.0	77.3	76.0 —
	Math	82.0	85.4	81.1	75.9	75.4 —
Gr 6 gender gap	Lang. Arts	F 6.0	F 3.3	F 6.6	F 5.1	F 2.1 —
	Math	M 8.5	M 2.8	F 0.4	M 2.4	F 2.4 —
Percentage of tests failed		1.5	1.3	1.9	1.9	3.0 —
Tests not written (%)		3.6	1.3	1.8	0.0	0.0 ▲
3-year value added	Lang. Arts	B	A	B	A	A n/a
	Math	A	B	B	C	C n/a
Overall rating out of 10		7.7	8.5	8.5	8.5	8.3 —

St. Teresa [Separate]		Gr 6 enrollment: 70				
ESL (%): 11.6	Special Needs (%): 9.9	Alt. French (%): 0.0				
Parents' avg income: \$83,486		2007-08	Last 5 Years			
	Rank:	284 / 715	161 / 604			
Academic Performance	2004	2005	2006	2007	2008	Trend
Gr 3 avg test mark	Lang. Arts	79.1	76.9	74.6	71.4	75.3 —
	Math	86.2	81.9	82.1	73.5	76.7 —
Gr 6 avg test mark	Lang. Arts	70.3	66.9	69.8	70.1	67.3 —
	Math	73.9	71.5	70.9	69.1	63.0 —
Gr 6 gender gap	Lang. Arts	F 4.9	F 6.7	F 6.2	F 4.3	F 5.9 —
	Math	M 6.1	F 4.1	F 0.7	M 2.0	M 1.5 ▲
Percentage of tests failed		7.1	11.8	4.6	5.7	10.4 —
Tests not written (%)		1.8	1.1	2.6	3.3	3.6 ▼
3-year value added	Lang. Arts	D	D	D	D	D n/a
	Math	D	D	D	D	D n/a
Overall rating out of 10		7.3	6.5	7.5	7.1	6.6 —

St. Timothy [Separate]		Gr 6 enrollment: 38				
ESL (%): 14.1	Special Needs (%): 5.9	Alt. French (%): 0.0				
Parents' avg income: \$52,000		2007-08	Last 5 Years			
	Rank:	547 / 715	474 / 604			
Academic Performance	2004	2005	2006	2007	2008	Trend
Gr 3 avg test mark	Lang. Arts	66.7	64.7	69.4	66.1	66.3 —
	Math	68.8	68.8	76.5	64.2	67.2 —
Gr 6 avg test mark	Lang. Arts	64.9	67.3	68.3	67.6	62.5 —
	Math	65.4	69.1	64.6	61.7	57.2 —
Gr 6 gender gap	Lang. Arts	F 6.7	F 6.2	F 7.2	F 8.5	F 5.8 —
	Math	F 21.3	M 3.7	M 3.0	F 1.5	M 6.7 —
Percentage of tests failed		20.0	10.1	9.8	15.5	14.3 —
Tests not written (%)		4.1	3.2	5.7	11.6	3.3 —
3-year value added	Lang. Arts	B	A	A	A	C n/a
	Math	C	A	B	B	C n/a
Overall rating out of 10		3.6	5.4	6.1	5.3	4.9 —

St. Vincent [Separate]		Gr 6 enrollment: 25	
------------------------	--	---------------------	--

Stratford [Public]		Gr 6 enrollment: 35				
ESL (%): 18.5	Special Needs (%): n/a	Rank:		2007-08	Last 5 Years	Alt. French (%): 0.0
Parents' avg income: \$84,291		59 / 715				n/a
Academic Performance	2004	2005	2006	2007	2008	Trend
Gr 3 avg test mark	Lang. Arts	n/a	n/a	n/a	78.6	74.4 n/a
	Math	n/a	n/a	n/a	83.7	79.8 n/a
Gr 6 avg test mark	Lang. Arts	n/a	n/a	n/a	75.6	73.8 n/a
	Math	n/a	n/a	n/a	85.9	83.0 n/a
Gr 6 gender gap	Lang. Arts	n/a	n/a	n/a	F 2.7	F 2.8 n/a
	Math	n/a	n/a	n/a	M 3.1	M 5.0 n/a
Percentage of tests failed		n/a	n/a	n/a	0.8	1.2 n/a
Tests not written (%)		n/a	n/a	n/a	1.5	0.0 n/a
3-year value added	Lang. Arts	n/a	n/a	n/a	n/a	n/a n/a
	Math	n/a	n/a	n/a	n/a	n/a n/a
Overall rating out of 10		n/a	n/a	n/a	9.0	8.2 n/a

Suzuki Charter [Charter]		Gr 6 enrollment: 19				
ESL (%): n/a	Special Needs (%): n/a	Rank:		2007-08	Last 5 Years	Alt. French (%): 0.0
Parents' avg income: \$77,101		6 / 715				n/a
Academic Performance	2004	2005	2006	2007	2008	Trend
Gr 3 avg test mark	Lang. Arts	n/a	81.0	85.0	85.5	79.4 n/a
	Math	n/a	92.8	95.8	94.4	85.1 n/a
Gr 6 avg test mark	Lang. Arts	n/a	76.8	81.9	78.9	83.5 n/a
	Math	n/a	84.6	84.1	83.7	85.9 n/a
Gr 6 gender gap	Lang. Arts	n/a	F 1.0	M 4.7	F 2.8	F 5.0 n/a
	Math	n/a	M 12.6	M 0.9	M 8.3	F 2.2 n/a
Percentage of tests failed		n/a	0.0	0.0	0.0	0.0 n/a
Tests not written (%)		n/a	4.2	6.4	2.9	0.0 n/a
3-year value added	Lang. Arts	n/a	B	A	B	A n/a
	Math	n/a	A	A	A	A n/a
Overall rating out of 10		n/a	8.6	10.0	9.6	9.3 n/a

Sweet Grass [Public]		Gr 6 enrollment: 32				
ESL (%): 8.8	Special Needs (%): 15.8	Rank:		2007-08	Last 5 Years	Alt. French (%): 0.0
Parents' avg income: \$50,743		455 / 715				396 / 604
Academic Performance	2004	2005	2006	2007	2008	Trend
Gr 3 avg test mark	Lang. Arts	68.4	70.2	66.8	56.8	62.0 —
	Math	77.9	79.9	74.4	60.5	65.3 ▼
Gr 6 avg test mark	Lang. Arts	67.8	64.7	67.1	62.7	71.1 —
	Math	80.6	70.9	78.1	57.0	69.3 —
Gr 6 gender gap	Lang. Arts	M 10.6	n/a	F 4.1	M 2.9	M 2.3 n/a
	Math	M 15.2	M 16.7	M 4.8	M 5.6	M 9.3 —
Percentage of tests failed		8.3	7.8	5.2	22.5	13.2 —
Tests not written (%)		16.9	28.8	36.9	18.9	40.6 —
3-year value added	Lang. Arts	A	D	B	D	A n/a
	Math	A	C	A	D	B n/a
Overall rating out of 10		5.5	6.4	6.6	3.9	5.6 —

Tempo [Private]		Gr 6 enrollment: 35				
ESL (%): 0.0	Special Needs (%): 0.0	Rank:		2007-08	Last 5 Years	Alt. French (%): 0.0
Parents' avg income: \$109,667		129 / 715				44 / 604
Academic Performance	2004	2005	2006	2007	2008	Trend
Gr 3 avg test mark	Lang. Arts	80.1	79.3	80.6	75.5	73.0 —
	Math	81.2	83.7	81.4	69.5	74.2 —
Gr 6 avg test mark	Lang. Arts	82.3	80.2	75.5	83.5	77.5 —
	Math	79.4	81.7	80.2	82.4	79.8 —
Gr 6 gender gap	Lang. Arts	F 5.6	F 6.5	F 4.2	F 2.7	F 5.7 —
	Math	M 8.9	M 0.2	F 1.3	M 8.5	M 10.4 —
Percentage of tests failed		2.1	2.0	0.8	1.3	3.0 —
Tests not written (%)		2.7	0.0	2.9	1.9	2.9 —
3-year value added	Lang. Arts	A	A	B	A	A n/a
	Math	C	B	A	A	A n/a
Overall rating out of 10		8.1	8.5	8.8	8.3	7.5 —

Thorncliffe [Public]		Gr 6 enrollment: 33				
ESL (%): 15.6	Special Needs (%): 23.4	Rank:		2007-08	Last 5 Years	Alt. French (%): 0.0
Parents' avg income: \$50,719		644 / 715				515 / 604
Academic Performance	2004	2005	2006	2007	2008	Trend
Gr 3 avg test mark	Lang. Arts	68.7	72.2	62.1	63.4	59.3 —
	Math	81.7	80.2	76.3	67.7	60.9 ▼
Gr 6 avg test mark	Lang. Arts	57.5	64.4	55.2	63.6	62.1 —
	Math	57.6	70.7	55.4	63.1	54.4 —
Gr 6 gender gap	Lang. Arts	M 0.7	F 2.6	F 3.2	F 2.0	F 3.9 —
	Math	M 16.9	F 5.4	M 5.7	M 0.6	M 1.7 ▲
Percentage of tests failed		21.3	7.6	23.2	19.5	31.9 —
Tests not written (%)		26.0	27.1	36.7	29.8	14.2 —
3-year value added	Lang. Arts	D	C	D	D	D n/a
	Math	D	C	D	C	D n/a
Overall rating out of 10		4.1	6.5	4.0	5.2	3.5 —

Tipaskan [Public]		Gr 6 enrollment: 32				
ESL (%): 21.1	Special Needs (%): 22.4	Rank:		2007-08	Last 5 Years	Alt. French (%): 0.0
Parents' avg income: \$46,632		691 / 715				548 / 604
Academic Performance	2004	2005	2006	2007	2008	Trend
Gr 3 avg test mark	Lang. Arts	68.7	71.0	62.6	56.6	55.8 —
	Math	71.4	75.6	74.2	56.0	53.3 ▼
Gr 6 avg test mark	Lang. Arts	56.6	60.1	60.9	67.0	58.0 —
	Math	57.0	57.6	66.7	60.2	55.2 —
Gr 6 gender gap	Lang. Arts	F 4.4	F 2.6	F 6.6	F 1.8	M 2.9 —
	Math	M 8.1	F 1.3	F 6.1	F 2.2	M 11.7 —
Percentage of tests failed		27.3	19.6	9.8	22.3	34.4 —
Tests not written (%)		9.6	11.1	16.4	11.1	10.5 —
3-year value added	Lang. Arts	D	D	D	B	D n/a
	Math	D	D	C	C	D n/a
Overall rating out of 10		3.4	5.0	5.2	4.3	2.3 —

Velma E. Baker [Public]		Gr 6 enrollment: 54				
ESL (%): 23.8	Special Needs (%): 3.8	Rank:		2007-08	Last 5 Years	Alt. French (%): 0.0
Parents' avg income: \$73,659		221 / 715				330 / 604
Academic Performance	2004	2005	2006	2007	2008	Trend
Gr 3 avg test mark	Lang. Arts	67.2	70.0	67.2	61.7	65.4 —
	Math	66.7	73.0	79.3	70.9	74.2 ▲
Gr 6 avg test mark	Lang. Arts	68.2	67.8	61.9	70.3	70.8 —
	Math	71.7	77.0	60.2	65.9	71.7 —
Gr 6 gender gap	Lang. Arts	F 6.9	F 7.1	M 0.6	M 0.2	F 1.9 —
	Math	M 0.6	F 3.0	M 5.7	M 8.5	M 5.4 —
Percentage of tests failed		12.5	9.0	11.6	14.8	5.7 —
Tests not written (%)		1.7	3.9	2.2	3.2	0.0 —
3-year value added	Lang. Arts	C	B	D	A	A n/a
	Math	B	A	D	A	A n/a
Overall rating out of 10		5.6	6.2	5.8	5.7	6.9 —

Victoria [Public]		Gr 6 enrollment: 72				
ESL (%): 1.4	Special Needs (%): 1.9	Rank:		2007-08	Last 5 Years	Alt. French (%): 0.0
Parents' avg income: \$70,825		157 / 715				52 / 604
Academic Performance	2004	2005	2006	2007	2008	Trend
Gr 3 avg test mark	Lang. Arts	76.3	77.6	71.3	70.3	71.0 ▼
	Math	84.5	87.0	77.9	78.6	73.7 —
Gr 6 avg test mark	Lang. Arts	79.8	75.9	77.9	75.1	73.2 ▼
	Math	86.9	85.9	83.1	74.8	78.5 —
Gr 6 gender gap	Lang. Arts	F 5.3	F 4.3	F 2.5	F 6.0	F 1.8 —
	Math	M 4.3	F 0.7	M 2.2	M 0.6	M 7.4 —
Percentage of tests failed		0.0	1.4	3.1	5.1	5.9 ▼
Tests not written (%)		1.4	1.1	1.3	0.0	1.3 —
3-year value added	Lang. Arts	A	A	A	A	B n/a
	Math	A	A	A	A	B n/a
Overall rating out of 10		8.6	8.6	8.2	7.7	7.3 ▼

Virginia Park [Public]		Gr 6 enrollment: 26				
ESL (%): n/a	Special Needs (%): 3.3	Rank:		2007-08	Last 5 Years	Alt. French (%): 0.0
Parents' avg income: \$51,033		373 / 715				174 / 604
Academic Performance	2004	2005	2006	2007	2008	Trend
Gr 3 avg test mark	Lang. Arts	75.7	69.8	69.8	73.3	74.5 —
	Math	83.6	75.8	77.0	70.2	63.0 ▼
Gr 6 avg test mark	Lang. Arts	70.4	71.2	74.3	70.7	69.4 —
	Math	83.0	78.0	76.1	66.7	71.7 ▼
Gr 6 gender gap	Lang. Arts	F 4.8	M 0.2	M 3.0	F 5.7	M 3.9 —
	Math	F 5.2	M 4.1	M 6.3	M 1.3	M 11.1 —
Percentage of tests failed		2.6	4.4	7.7	11.4	9.8 ▼
Tests not written (%)		1.7	0.0	5.5	0.9	2.1 —
3-year value added	Lang. Arts	B	A	A	B	A n/a
	Math	A	A	A	C	A n/a
Overall rating out of 10		7.7	7.2	7.0	6.6	6.1 ▼

Weinlos [Public]		Gr 6 enrollment: 42				
ESL (%): 12.1	Special Needs (%): 22.9	Rank:		2007-08	Last 5 Years	Alt. French (%): 0.0
Parents' avg income: \$66,597		265 / 715				382 / 604
Academic Performance	2004	2005	2006	2007	2008	Trend
Gr 3 avg test mark	Lang. Arts	67.6	68.0	61.8	63.9	66.6 —
	Math	74.0	75.6	74.2	70.2	74.0 —
Gr 6 avg test mark	Lang. Arts	69.6	69.1	66.7	65.0	69.7 —
	Math	76.9	75.6	67.8	61.3	67.6 ▼
Gr 6 gender gap	Lang. Arts	F 9.8	M 1.7	F 10.9	F 3.9	F 2.3 —
	Math	M 8.1	M 3.7	M 2.6	M 16.5	F 3.5 —
Percentage of tests failed		10.6	10.5	16.1	13.0	7.6 —
Tests not written (%)		19.5	13.1	22.4	12.5	23.3 —
3-year value added	Lang. Arts	A	A	B	C	A n/a
	Math	A	B	C	C	B n/a
Overall rating out of 10		5.6	6.3	4.8	5.0	6.7 —

Westbrook [Public]		Gr 6 enrollment: 110				
ESL (%): 10.2	Special Needs (%): 1.8	Rank:		2007-08	Last 5 Years	Alt. French (%): 0.0
Parents' avg income: \$108,244		9 / 715				15 / 604
Academic Performance	2004	2005	2006	2007	2008	Trend
Gr 3 avg test mark	Lang. Arts	77.3	81.2	74.7	74.1	81.7 —
	Math	86.9	89.3	87.9	80.5	87.9 —
Gr 6 avg test mark	Lang. Arts	76.3	79.4	76.3	77.2	76.0 —
	Math	84.4	86.1	83.7	83.5	85.4 ▲
Gr 6 gender gap	Lang. Arts	F 7.6	F 7.7	F 5.2	F 2.5	F 0.5 ▼
	Math	F 0.4	M 1.7	F 1.9	M 2.8	M 3.5 ▲
Percentage of tests failed		4.2	2.2	2.4	3.3	2.3 —
Tests not written (%)		2.0	4.6	0.7	1.4	2.0 —
3-year value added	Lang. Arts	B	A	B	B	B n/a
	Math	A	A	A	A	A n/a
Overall rating out of 10		8.2	8.7	8.6	8.5	9.2 —

Westglen [Public]		Gr 6 enrollment: 24				
ESL (%): 8.7	Special Needs (%): 4.4	Rank:		2007-08	Last 5 Years	Alt. French (%): 0.0
Parents' avg income: \$46,154		644 / 715				458 / 604
Academic Performance	2004	2005	2006	2007	2008	Trend
Gr 3 avg test mark	Lang. Arts	67.4	70.9	73.3	62.9	57.3 —
	Math	66.2	77.9	79.3	60.2	51.4 —
Gr 6 avg test mark	Lang. Arts	70.6	63.0	67.1	71.0	65.4 —
	Math	77.4	73.9	73.9	72.0	61.7 —
Gr 6 gender gap	Lang. Arts	F 10.3	F 2.7	M 3.5	F 0.5	F 5.2 —
	Math	F 1.5	M 5.9	M 13.5	M 9.1	M 5.0 —
Percentage of tests failed		17.9	11.3	7.6	23.1	27.3 —
Tests not written (%)		1.5	7.3	0.0	1.8	6.4 —
3-year value added	Lang. Arts	A	C	B	A	C n/a
	Math	B	A	A	A	D n/a

York [Public]		Gr 6 enrollment: 43					
ESL (%): 18.8		Special Needs (%): 3.8			Alt. French (%): 0.0		
Parents' avg income: \$59,929		2007-08		Last 5 Years			
		Rank:		198 / 715		245 / 604	
Academic Performance		2004	2005	2006	2007	2008	Trend
Gr 3 avg test mark	Lang. Arts	71.5	71.7	73.1	74.1	72.3	—
	Math	73.3	80.9	84.9	83.7	79.8	—
Gr 6 avg test mark	Lang. Arts	63.3	67.2	64.2	71.8	67.9	—
	Math	69.4	73.0	66.3	66.9	71.7	—
Gr 6 gender gap	Lang. Arts	F 10.6	F 13.1	F 5.1	F 8.0	F 2.3	—
	Math	M 2.2	F 8.5	F 0.4	F 1.3	M 0.7	—
Percentage of tests failed		13.3	10.2	7.5	3.8	11.2	—
Tests not written (%)		2.1	0.7	5.3	1.3	5.6	—
3-year value added	Lang. Arts	C	B	B	A	B	n/a
	Math	B	A	B	A	B	n/a
Overall rating out of 10		5.4	5.7	7.0	7.6	7.0	▲

Youngstown [Public]			Gr 6 enrollment: 40				
ESL (%): 17.8		Special Needs (%): 5.1			Alt. French (%): 0.0		
Parents' avg income: \$49,322					2007-08	Last 5 Years	
		Rank:			394 / 715	527 / 604	
Academic Performance		2004	2005	2006	2007	2008	Trend
Gr 3 avg test mark	Lang. Arts	63.3	65.2	66.5	61.8	67.4	—
	Math	65.2	67.7	75.3	64.0	72.8	—
Gr 6 avg test mark	Lang. Arts	65.7	60.5	60.5	63.0	65.4	—
	Math	65.2	65.9	63.5	64.6	68.7	▲
Gr 6 gender gap	Lang. Arts	F 3.5	F 15.4	F 8.7	F 1.0	F 3.8	—
	Math	M 0.4	F 3.1	F 6.9	M 9.3	M 7.6	▼
Percentage of tests failed		24.5	27.0	20.0	20.0	10.8	▲
Tests not written (%)		3.3	2.2	2.2	4.4	0.0	—
3-year value added		Lang. Arts	C	C	C	C	B / n/a
		Math	C	C	B	A	A / n/a
Overall rating out of 10		4.3	3.2	4.4	4.6	6.0	—

**EDSON/WHITECOURT AREA**

David Ovans [Public]			Gr 6 enrollment: 25				
ESL (%): n/a		Special Needs (%): 9.8		Alt. French (%): 0.0			
Parents' avg income: n/a				2007-08	Last 5 Years		
		Rank:		359 / 715	515 / 604		
Academic Performance		2004	2005	2006	2007	2008	Trend
Gr 3 avg test mark	Lang. Arts	69.8	64.0	58.2	66.4	73.7	—
	Math	67.1	61.9	64.7	66.7	71.9	—
Gr 6 avg test mark	Lang. Arts	63.7	61.9	66.8	69.2	62.4	—
	Math	60.4	66.5	61.5	64.3	56.3	—
Gr 6 gender gap	Lang. Arts	F 7.8	F 8.0	F 16.6	F 4.3	F 2.7	—
	Math	M 4.4	M 0.2	F 11.1	F 0.6	F 1.3	—
Percentage of tests failed		16.7	21.1	22.4	8.3	10.5	—
Tests not written (%)		4.9	11.6	2.6	0.0	0.0	—
3-year value added	Lang. Arts	D	D	B	B	n/a	n/a
	Math	D	C	C	B	n/a	n/a
Overall rating out of 10		4.6	4.0	2.5	6.3	6.2	—

Elmer Elson [Public]		Gr 6 enrollment: 45					
ESL (%): n/a		Special Needs (%): 30.0		Alt. French (%): 0.0			
Parents' avg income: \$56,463				2007-08	Last 5 Years		
		Rank:		173 / 715	221 / 604		
Academic Performance		2004	2005	2006	2007	2008	Trend
Gr 3 avg test mark	Lang. Arts	76.0	71.0	68.6	68.3	69.3	—
	Math	80.2	74.4	78.4	71.6	74.2	—
Gr 6 avg test mark	Lang. Arts	66.5	63.7	69.6	70.1	71.6	▲
	Math	69.3	78.7	68.7	66.9	70.9	—
Gr 6 gender gap	Lang. Arts	F 0.4	F 6.5	F 4.4	F 4.7	M 0.7	—
	Math	M 2.0	F 2.0	M 0.6	M 12.2	M 4.3	—
Percentage of tests failed		11.4	8.3	6.0	10.9	6.5	—
Tests not written (%)		3.6	2.5	1.0	6.9	8.2	—
3-year value added		Lang. Arts	A	B	A	A	n/a
		Math	A	A	A	A	n/a
Overall rating out of 10		6.8	6.3	6.9	5.9	7.2	—

Fox Creek [Public]			Gr 6 enrollment: 41				
ESL (%): n/a		Special Needs (%): 20.0			Alt. French (%): 0.0		
Parents' avg income: \$25,787		Rank:		2007-08 547 / 715		Last 5 Years 474 / 604	
Academic Performance		2004	2005	2006	2007	2008	Trend
Gr 3 avg test mark	Lang. Arts	67.2	67.9	64.6	63.1	65.7	—
	Math	70.0	73.7	75.1	75.6	63.3	—
Gr 6 avg test mark	Lang. Arts	68.7	64.6	61.8	60.9	61.3	▼
	Math	61.5	67.0	64.1	58.1	58.7	—
Gr 6 gender gap	Lang. Arts	F 5.1	F 8.1	F 0.7	M 0.8	F 0.6	—
	Math	F 4.1	F 3.1	M 6.5	M 18.1	M 5.7	—
Percentage of tests failed		13.1	14.6	17.0	16.4	18.2	—
Tests not written (%)		9.9	1.4	8.8	4.3	8.3	—
3-year value added	Lang. Arts	A	C	C	D	C	n/a
	Math	D	C	C	C	D	n/a
Overall rating out of 10		5.3	5.3	5.1	4.7	4.9	▼

Fulham [Public]		Gr 6 enrollment: 19					
ESL (%): 0.0		Special Needs (%): 15.8		Alt. French (%): 0.0			
Parents' avg income: \$68,800				2007-08	Last 5 Years		
		Rank:	525 / 715	n/a			
Academic Performance	2004	2005	2006	2007	2008	Trend	
Gr 3 avg test mark	Lang. Arts	n/a	n/a	65.6	n/a	63.4	n/a
	Math	n/a	n/a	78.8	n/a	64.0	n/a
Gr 6 avg test mark	Lang. Arts	n/a	n/a	64.1	n/a	63.1	n/a
	Math	n/a	n/a	62.4	n/a	63.7	n/a
Gr 6 gender gap	Lang. Arts	n/a	n/a	n/a	n/a	M 5.7	n/a
	Math	n/a	n/a	n/a	n/a	M 2.0	n/a
Percentage of tests failed		n/a	n/a	19.1	n/a	14.7	n/a
Tests not written (%)		n/a	n/a	0.0	n/a	0.0	n/a
3-year value added	Lang. Arts	n/a	n/a	B	n/a	n/a	n/a
	Math	n/a	n/a	C	n/a	n/a	n/a
Overall rating out of 10		n/a	n/a	4.6	n/a	5.1	n/a

Swan Hills [Public]		Gr 6 enrollment: 26					
ESL (%): 2.6		Special Needs (%): 28.6		Alt. French (%): 0.0			
Parents' avg income: \$81,086		Rank:		2007-08 644 / 715	Last 5 Years 581 / 604		
Academic Performance		2004	2005	2006	2007	2008	Trend
Gr 3 avg test mark	Lang. Arts	58.0	60.7	62.4	58.0	61.6	▲
	Math	63.8	62.3	69.3	57.4	67.9	—
Gr 6 avg test mark	Lang. Arts	59.5	59.6	52.1	52.6	56.7	—
	Math	58.7	63.9	53.7	53.3	50.4	—
Gr 6 gender gap	Lang. Arts	F 8.6	F 2.5	F 0.9	M 0.5	F 8.2	—
	Math	F 8.3	M 8.7	M 3.7	M 3.9	F 4.1	▲
Percentage of tests failed		33.7	25.7	24.8	35.3	24.0	—
Tests not written (%)		7.3	1.0	0.9	7.0	5.5	—
3-year value added Lang. Arts		D	B	D	D	D	n/a
		Math	D	B	D	C	D
Overall rating out of 10		2.0	3.3	3.6	2.5	3.5	—

Vanier [Separate]		Gr 6 enrollment: 43					
ESL (%): 0.0	Special Needs (%): 19.3	Alt. French (%): 0.0					
Parents' avg income: \$87,663		2007-08	Last 5 Years				
	Rank:	80 / 715	277 / 604				
Academic Performance	2004	2005	2006	2007	2008	Trend	
Gr 3 avg test mark	Lang. Arts	69.3	73.0	72.9	72.7	73.1	▲
	Math	75.7	79.1	76.5	79.5	84.7	—
Gr 6 avg test mark	Lang. Arts	68.3	64.3	64.8	69.2	70.9	▲
	Math	69.6	68.9	68.1	60.4	75.9	—
Gr 6 gender gap	Lang. Arts	M 2.9	F 11.1	F 13.4	F 3.8	F 2.4	—
	Math	M 6.7	F 6.9	F 12.0	M 0.7	M 6.1	—
Percentage of tests failed		10.9	13.6	11.4	12.5	1.1	—
Tests not written (%)		1.6	0.0	1.4	2.0	0.0	—
3-year value added	Lang. Arts	B	C	C	A	B	n/a
	Math	B	B	B	C	A	n/a
Overall rating out of 10		6.0	5.5	5.2	6.7	7.9	—

**FORT MACLEOD AREA**

Canyon [Public]		Gr 6 enrollment: 43					
ESL (%): n/a	Special Needs (%): 14.5	Alt. French (%): 0.0					
Parents' avg income: \$40,590		2007-08	Last 5 Years				
	Rank:	616 / 715	445 / 604				
Academic Performance	2004	2005	2006	2007	2008	Trend	
Gr 3 avg test mark	Lang. Arts	72.3	66.2	72.5	70.5	66.0	—
	Math	67.9	73.7	81.2	74.0	66.0	—
Gr 6 avg test mark	Lang. Arts	67.6	62.1	64.5	66.1	60.5	—
	Math	77.0	68.0	65.9	55.9	57.8	▼
Gr 6 gender gap	Lang. Arts	F 5.6	F 5.1	M 1.2	F 13.3	F 4.3	—
	Math	M 4.1	F 0.6	M 8.7	F 10.0	F 6.1	—
Percentage of tests failed		9.5	19.9	11.7	15.9	26.1	—
Tests not written (%)		4.0	2.6	5.8	13.7	10.2	—
3-year value added	Lang. Arts	A	C	A	B	D	n/a
	Math	A	A	A	B	D	n/a
Overall rating out of 10		6.2	5.0	6.3	4.9	4.1	—

Glenwood [Public]		Gr 6 enrollment: 18				
ESL (%): 0.0	Special Needs (%): 6.8	Alt. French (%): 0.0				
Parents' avg income: \$18,177		2007-08	Last 5 Years			
	Rank:	409 / 715	n/a			
Academic Performance	2004	2005	2006	2007	2008	Trend
Gr 3 avg test mark	Lang. Arts	n/a	n/a	n/a	n/a	73.9
	Math	n/a	n/a	n/a	n/a	81.2
Gr 6 avg test mark	Lang. Arts	n/a	n/a	n/a	n/a	61.8
	Math	n/a	n/a	n/a	n/a	58.7
Gr 6 gender gap	Lang. Arts	n/a	n/a	n/a	n/a	n/a
	Math	n/a	n/a	n/a	n/a	n/a
Percentage of tests failed		n/a	n/a	n/a	n/a	11.5
Tests not written (%)		n/a	n/a	n/a	n/a	29.7
3-year value added	Lang. Arts	n/a	n/a	n/a	n/a	n/a
	Math	n/a	n/a	n/a	n/a	n/a
Overall rating out of 10		n/a	n/a	n/a	n/a	5.9

St. Michael's [Separate]		Gr 6 enrollment: 34					
ESL (%): 0.0		Special Needs (%): 14.5		Alt. French (%): 20.9			
Parents' avg income: \$39,057				2007-08	Last 5 Years		
		Rank:		682 / 715	548 / 604		
Academic Performance		2004	2005	2006	2007	2008	Trend
Gr 3 avg test mark	Lang. Arts	71.6	73.6	74.5	62.3	66.6	—
	Math	77.4	76.4	75.3	65.9	69.0	▼
Gr 6 avg test mark	Lang. Arts	58.5	58.8	52.3	59.6	58.2	—
	Math	58.8	64.0	48.8	46.1	44.2	▼
Gr 6 gender gap	Lang. Arts	F 0.7	F 8.0	n/a	M 2.4	F 12.9	—
	Math	M 1.3	F 5.7	n/a	M 13.0	F 5.4	n/a
Percentage of tests failed		17.1	12.2	28.9	28.3	29.6	—
Tests not written (%)		4.8	5.8	3.8	2.4	0.0	▲
3-year value added	Lang. Arts	C	C	D	D	D	n/a
	Math	D	D	D	D	D	n/a
Overall rating out of 10		5.4	5.4	3.3	3.3	2.8	▼

Father J A Turcotte [Separate]		Gr 6 enrollment: 24				
ESL (%): 9.8	Special Needs (%): 38.3	2007-08		Last 5 Years		Alt. French (%): 0.0
Parents' avg income: \$81,990		Rank:	359 / 715	504 / 604		
Academic Performance	2004	2005	2006	2007	2008	Trend
Gr 3 avg test mark	Lang. Arts	69.2	75.7	66.3	64.3	70.6 —
	Math	76.7	74.4	73.3	70.2	78.8 —
Gr 6 avg test mark	Lang. Arts	63.0	55.6	56.8	55.0	65.2 —
	Math	53.9	60.2	52.8	48.0	62.0 —
Gr 6 gender gap	Lang. Arts	F 6.3	F 4.0	F 10.8	F 2.4	M 3.3 —
	Math	M 5.0	F 2.2	F 4.1	F 2.2	M 12.4 —
Percentage of tests failed		16.1	13.9	26.0	24.2	5.8 —
Tests not written (%)		15.7	23.4	8.8	7.1	2.3 ▲
3-year value added	Lang. Arts	D	D	D	D	n/a
	Math	D	D	D	D	n/a
Overall rating out of 10		4.8	5.4	3.3	4.1	6.2 —

Fr M Beauregard [Separate]		Gr 6 enrollment: 33				
ESL (%): 3.1	Special Needs (%): 29.1	2007-08		Last 5 Years		Alt. French (%): 0.0
Parents' avg income: \$107,148		Rank:	437 / 715	532 / 604		
Academic Performance	2004	2005	2006	2007	2008	Trend
Gr 3 avg test mark	Lang. Arts	65.3	66.2	64.3	64.6	66.3 —
	Math	70.5	75.2	63.2	61.6	72.3 —
Gr 6 avg test mark	Lang. Arts	70.2	62.3	58.7	56.6	65.2 —
	Math	74.1	67.7	46.6	47.0	63.7 —
Gr 6 gender gap	Lang. Arts	M 0.7	M 0.6	F 9.0	F 20.8	M 4.7 —
	Math	M 4.6	M 6.7	M 0.9	F 9.8	M 8.5 —
Percentage of tests failed		9.5	13.0	25.8	34.7	10.2 —
Tests not written (%)		6.5	5.9	4.7	6.3	6.9 —
3-year value added	Lang. Arts	A	B	B	D	C n/a
	Math	A	B	D	D	n/a
Overall rating out of 10		6.2	5.5	3.1	1.6	5.7 —

Good Shepherd [Separate]		Gr 6 enrollment: 24				
ESL (%): 0.0	Special Needs (%): 27.0	2007-08		Last 5 Years		Alt. French (%): 0.0
Parents' avg income: \$153,350		Rank:	437 / 715	312 / 604		
Academic Performance	2004	2005	2006	2007	2008	Trend
Gr 3 avg test mark	Lang. Arts	73.2	74.8	65.4	68.0	67.0 —
	Math	82.4	80.9	74.7	72.8	73.0 —
Gr 6 avg test mark	Lang. Arts	69.5	65.0	66.7	66.8	65.3 —
	Math	68.3	70.9	69.6	64.4	58.7 —
Gr 6 gender gap	Lang. Arts	F 6.5	M 4.9	F 3.9	F 3.8	F 2.5 ▲
	Math	F 9.3	M 7.0	M 5.7	M 10.7	F 5.2 —
Percentage of tests failed		8.4	6.2	9.5	8.9	13.0 —
Tests not written (%)		4.0	2.3	9.5	1.8	2.5 —
3-year value added	Lang. Arts	C	C	B	C	D n/a
	Math	D	C	C	C	D n/a
Overall rating out of 10		6.3	6.6	6.0	6.0	5.7 —

Greely Road [Public]		Gr 6 enrollment: 34				
ESL (%): n/a	Special Needs (%): 32.0	2007-08		Last 5 Years		Alt. French (%): 0.0
Parents' avg income: \$102,029		Rank:	693 / 715	584 / 604		
Academic Performance	2004	2005	2006	2007	2008	Trend
Gr 3 avg test mark	Lang. Arts	67.3	66.1	65.6	63.5	57.1 ▼
	Math	69.3	64.0	61.4	45.1	53.0 —
Gr 6 avg test mark	Lang. Arts	61.6	57.8	55.1	57.3	57.4 ▼
	Math	60.6	58.1	44.3	46.7	46.7 —
Gr 6 gender gap	Lang. Arts	F 4.1	F 8.7	M 1.1	F 3.2	M 0.3 —
	Math	F 2.6	F 7.2	M 8.3	M 1.9	M 10.0 —
Percentage of tests failed		21.0	26.1	35.7	37.6	36.5 ▼
Tests not written (%)		3.1	11.3	11.5	8.1	18.3 —
3-year value added	Lang. Arts	D	D	D	D	n/a
	Math	D	D	D	D	n/a
Overall rating out of 10		4.5	3.1	2.1	2.3	2.1 ▼

Sister Mary Phillips [Separate]		Gr 6 enrollment: 32				
ESL (%): n/a	Special Needs (%): 24.5	2007-08		Last 5 Years		Alt. French (%): 0.0
Parents' avg income: \$116,966		Rank:	38 / 715	161 / 604		
Academic Performance	2004	2005	2006	2007	2008	Trend
Gr 3 avg test mark	Lang. Arts	72.6	75.4	72.0	79.9	75.2 —
	Math	79.3	82.1	76.3	83.3	81.4 —
Gr 6 avg test mark	Lang. Arts	69.1	63.0	64.5	71.5	77.0 —
	Math	73.0	66.3	63.9	67.6	82.2 —
Gr 6 gender gap	Lang. Arts	F 5.3	F 12.3	F 5.5	F 2.7	F 4.0 —
	Math	M 2.2	F 7.2	M 0.7	M 9.6	F 0.6 —
Percentage of tests failed		5.8	7.9	8.6	5.3	3.5 —
Tests not written (%)		1.9	4.5	0.6	6.6	6.6 —
3-year value added	Lang. Arts	D	D	D	B	A n/a
	Math	C	D	D	B	A n/a
Overall rating out of 10		6.9	5.8	6.4	7.7	8.4 —

St. Anne [Separate]		Gr 6 enrollment: 59				
ESL (%): 5.1	Special Needs (%): 17.3	2007-08		Last 5 Years		Alt. French (%): 0.0
Parents' avg income: \$132,919		Rank:	59 / 715	84 / 604		
Academic Performance	2004	2005	2006	2007	2008	Trend
Gr 3 avg test mark	Lang. Arts	72.4	73.1	73.4	68.4	70.2 —
	Math	81.7	80.7	85.8	76.5	78.8 —
Gr 6 avg test mark	Lang. Arts	77.6	74.5	72.7	77.3	76.2 —
	Math	80.6	78.3	75.6	74.1	77.4 —
Gr 6 gender gap	Lang. Arts	F 8.2	F 1.9	F 4.0	F 5.9	F 1.5 —
	Math	F 6.3	M 1.3	M 5.6	M 0.9	M 1.9 —
Percentage of tests failed		4.2	5.5	4.7	3.8	2.2 —
Tests not written (%)		2.7	3.0	6.3	1.9	2.6 —
3-year value added	Lang. Arts	A	A	B	A	A n/a
	Math	A	C	B	A	A n/a
Overall rating out of 10		7.4	7.7	7.7	7.7	8.2 ▲

St. Gabriel [Separate]		Gr 6 enrollment: 37				
ESL (%): 13.0	Special Needs (%): 23.8	2007-08		Last 5 Years		Alt. French (%): 0.0
Parents' avg income: \$122,278		Rank:	102 / 715	245 / 604		
Academic Performance	2004	2005	2006	2007	2008	Trend
Gr 3 avg test mark	Lang. Arts	65.8	68.9	65.6	67.7	73.2 —
	Math	71.7	73.3	77.9	78.8	77.4 ▲
Gr 6 avg test mark	Lang. Arts	72.6	71.2	73.1	71.8	76.8 —
	Math	75.7	74.3	72.6	67.4	79.4 —
Gr 6 gender gap	Lang. Arts	F 8.6	F 6.1	F 6.1	F 8.9	F 7.9 —
	Math	F 7.2	M 7.2	F 1.7	M 0.7	F 4.3 —
Percentage of tests failed		12.3	12.1	7.1	9.9	3.9 ▲
Tests not written (%)		3.9	5.9	7.7	3.8	0.6 —
3-year value added	Lang. Arts	A	A	A	A	A n/a
	Math	B	C	B	A	A n/a
Overall rating out of 10		5.6	5.8	6.8	6.6	7.7 ▲

St. Martha [Separate]		Gr 6 enrollment: 53				
ESL (%): 9.1	Special Needs (%): 27.1	2007-08		Last 5 Years		Alt. French (%): 0.0
Parents' avg income: \$109,662		Rank:	129 / 715	n/a		
Academic Performance	2004	2005	2006	2007	2008	Trend
Gr 3 avg test mark	Lang. Arts	n/a	n/a	n/a	71.0	n/a
	Math	n/a	n/a	n/a	73.3	80.0 n/a
Gr 6 avg test mark	Lang. Arts	n/a	n/a	n/a	63.0	70.9 n/a
	Math	n/a	n/a	n/a	53.0	75.4 n/a
Gr 6 gender gap	Lang. Arts	n/a	n/a	n/a	F 5.6	F 6.2 n/a
	Math	n/a	n/a	n/a	M 8.3	F 2.8 n/a
Percentage of tests failed		n/a	n/a	n/a	14.4	3.3 n/a
Tests not written (%)		n/a	n/a	n/a	1.9	3.7 n/a
3-year value added	Lang. Arts	n/a	n/a	n/a	n/a	n/a
	Math	n/a	n/a	n/a	n/a	n/a
Overall rating out of 10		n/a	n/a	n/a	5.3	7.5 n/a

St. Paul's [Separate]		Gr 6 enrollment: 46				
ESL (%): 4.6	Special Needs (%): 23.0	2007-08		Last 5 Years		Alt. French (%): 56.1
Parents' avg income: \$123,840		Rank:	359 / 715	351 / 604		
Academic Performance	2004	2005	2006	2007	2008	Trend
Gr 3 avg test mark	Lang. Arts	70.4	70.3	66.2	66.1	65.1 ▼
	Math	70.5	76.5	71.9	73.4	66.3 —
Gr 6 avg test mark	Lang. Arts	67.4	66.4	62.6	66.8	69.5 —
	Math	74.3	69.5	61.9	63.0	68.3 —
Gr 6 gender gap	Lang. Arts	F 10.7	F 11.3	F 5.1	F 4.0	M 0.2 ▲
	Math	n/a	M 3.5	M 1.5	M 11.9	F 1.3 n/a
Percentage of tests failed		5.3	8.6	15.7	9.6	12.5 —
Tests not written (%)		1.3	1.1	0.0	0.5	0.5 —
3-year value added	Lang. Arts	B	C	D	B	B n/a
	Math	C	D	D	C	C n/a
Overall rating out of 10		6.5	5.9	5.2	5.9	6.2 —

Thickwood Heights [Public]		Gr 6 enrollment: 34				
ESL (%): 11.2	Special Needs (%): 24.1	2007-08		Last 5 Years		Alt. French (%): 0.0
Parents' avg income: \$124,179		Rank:	494 / 715	330 / 604		
Academic Performance	2004	2005	2006	2007	2008	Trend
Gr 3 avg test mark	Lang. Arts	63.9	73.7	70.6	69.6	68.1 —
	Math	69.8	77.2	72.1	71.6	67.4 —
Gr 6 avg test mark	Lang. Arts	64.6	68.6	70.3	66.0	64.8 —
	Math	64.3	72.2	66.9	64.4	69.4 —
Gr 6 gender gap	Lang. Arts	F 3.4	F 4.8	M 3.8	F 3.6	F 8.3 —
	Math	F 6.1	M 0.9	M 0.2	M 3.7	F 3.1 —
Percentage of tests failed		15.2	6.3	5.6	11.2	17.6 —
Tests not written (%)		3.8	5.3	5.3	13.7	5.3 —
3-year value added	Lang. Arts	D	C	A	B	D n/a
	Math	D	C	C	B	C n/a
Overall rating out of 10		4.9	6.9	6.9	6.2	5.3 —

Timberlea [Public]		Gr 6 enrollment: 68				
ESL (%): 18.9	Special Needs (%): 17.1	2007-08		Last 5 Years		Alt. French (%): 0.0
Parents' avg income: \$121,542		Rank:	472 / 715	207 / 604		
Academic Performance	2004	2005	2006	2007	2008	Trend
Gr 3 avg test mark	Lang. Arts	77.8	75.5	71.7	65.6	65.6 ▼
	Math	84.8	80.2	80.2	66.3	67.4 ▼
Gr 6 avg test mark	Lang. Arts	70.7	68.4	71.0	68.9	68.5 —
	Math	76.5	75.6	74.4	70.4	67.0 —
Gr 6 gender gap	Lang. Arts	M 0.3	F 6.1	F 4.8	M 2.3	F 4.2 —
	Math	M 6.3	M 1.7	M 7.0	M 10.9	F 8.3 —
Percentage of tests failed		2.0	3.5	3.0	12.6	14.9 ▼
Tests not written (%)		11.4	4.8	7.1	5.9	7.1 —
3-year value added	Lang. Arts	C	C	B	D	D n/a
	Math	C	B	B	C	D n/a
Overall rating out of 10		7.9	7.3	7.3	5.7	5.5 ▼

Westview [Public]		Gr 6 enrollment: 43				
ESL (%): 22.3		Special Needs (%): 23.5		Alt. French (%): 0.0		
Parents' avg income: \$117,643		Rank:		2007-08 338 / 715		Last 5 Years 221 / 604
Academic Performance		2004	2005	2006	2007	2008 Trend
Gr 3 avg test mark	Lang. Arts	74.1	78.9	74.6	61.6	73.0 —
	Math	81.4	82.6	79.5	59.1	77.4 —
Gr 6 avg test mark	Lang. Arts	69.3	65.9	68.4	68.3	63.3 —
	Math	71.5	72.6	72.0	63.3	60.6 —
Gr 6 gender gap	Lang. Arts	F 4.6	M 0.1	F 0.4	F 10.2	F 0.8 —
	Math	F 4.3	M 7.0	F 6.1	F 1.7	M 2.4 —
Percentage of tests failed		2.7	6.1	1.5	18.0	12.8 —
Tests not written (%)		2.2	6.3	4.4	5.5	7.6 —
3-year value added	Lang. Arts	C	C	C	C	D n/a
	Math	A	A	B	D	D n/a
Overall rating out of 10		7.2	7.2	7.7	4.7	6.3 —



Beaverlodge [Public]		Gr 6 enrollment: 55				
ESL (%): 9.5	Special Needs (%): 17.5	Alt. French (%): 0.0				
Parents' avg income: n/a		2007-08	Last 5 Years			
	Rank:	506 / 715	396 / 604			
Academic Performance	2004	2005	2006	2007	2008	Trend
Gr 3 avg test mark	Lang. Arts	73.2	68.8	66.8	65.0	67.7 —
	Math	78.6	78.1	72.1	65.8	67.0 ▼
Gr 6 avg test mark	Lang. Arts	70.4	64.9	61.4	62.2	63.1 —
	Math	71.9	70.7	64.4	58.7	63.9 ▼
Gr 6 gender gap	Lang. Arts	F 9.1	F 6.0	F 9.4	F 1.6	F 5.1 —
	Math	F 4.3	F 3.3	F 2.2	M 4.1	M 5.2 —
Percentage of tests failed		6.3	7.6	16.0	18.5	16.5 ▼
Tests not written (%)		0.0	2.8	2.7	2.9	16.8 —
3-year value added	Lang. Arts	B	C	D	D	n/a n/a
	Math	B	B	C	D	n/a n/a
Overall rating out of 10		6.6	6.2	4.8	5.0	5.2 —

Bishop Routhier [Public]		Gr 6 enrollment: 16				
ESL (%): n/a	Special Needs (%): n/a	Alt. French (%): n/a				
Parents' avg income: n/a		2007-08	Last 5 Years			
	Rank:	506 / 715	n/a			
Academic Performance	2004	2005	2006	2007	2008	Trend
Gr 3 avg test mark	Lang. Arts	n/a	65.1	64.5	n/a	64.2 n/a
	Math	n/a	72.8	76.7	n/a	67.9 n/a
Gr 6 avg test mark	Lang. Arts	n/a	57.9	62.0	n/a	60.6 n/a
	Math	n/a	46.5	65.0	n/a	58.9 n/a
Gr 6 gender gap	Lang. Arts	n/a	n/a	n/a	n/a	n/a n/a
	Math	n/a	n/a	n/a	n/a	n/a n/a
Percentage of tests failed		n/a	23.3	3.7	n/a	11.5 n/a
Tests not written (%)		n/a	9.1	10.0	n/a	16.1 n/a
3-year value added	Lang. Arts	n/a	n/a	n/a	n/a	n/a n/a
	Math	n/a	n/a	n/a	n/a	n/a n/a
Overall rating out of 10		n/a	3.1	6.4	n/a	5.2 n/a

Crystal Park [Public]		Gr 6 enrollment: 62				
ESL (%): n/a	Special Needs (%): 26.4	Alt. French (%): 0.0				
Parents' avg income: \$91,895		2007-08	Last 5 Years			
	Rank:	455 / 715	458 / 604			
Academic Performance	2004	2005	2006	2007	2008	Trend
Gr 3 avg test mark	Lang. Arts	68.3	65.4	69.3	57.5	65.4 —
	Math	77.9	68.4	75.1	64.0	73.3 —
Gr 6 avg test mark	Lang. Arts	60.9	59.8	60.6	64.9	67.0 ▲
	Math	63.7	68.7	65.2	66.9	70.2 ▲
Gr 6 gender gap	Lang. Arts	F 2.8	F 3.3	F 0.2	F 6.6	F 9.5 —
	Math	M 3.7	M 8.5	M 4.4	M 2.4	F 8.5 —
Percentage of tests failed		14.4	16.5	13.6	16.6	10.9 —
Tests not written (%)		13.7	20.3	18.4	18.7	18.5 —
3-year value added	Lang. Arts	D	D	D	C	B n/a
	Math	D	B	B	B	A n/a
Overall rating out of 10		5.4	4.6	5.8	4.8	5.6 —

Derek Taylor [Public]		Gr 6 enrollment: 50				
ESL (%): 0.0	Special Needs (%): 8.4	Alt. French (%): 0.0				
Parents' avg income: \$86,167		2007-08	Last 5 Years			
	Rank:	596 / 715	n/a			
Academic Performance	2004	2005	2006	2007	2008	Trend
Gr 3 avg test mark	Lang. Arts	n/a	n/a	n/a	n/a	67.3 n/a
	Math	n/a	n/a	n/a	n/a	69.5 n/a
Gr 6 avg test mark	Lang. Arts	n/a	n/a	n/a	n/a	58.6 n/a
	Math	n/a	n/a	n/a	n/a	60.4 n/a
Gr 6 gender gap	Lang. Arts	n/a	n/a	n/a	n/a	F 4.3 n/a
	Math	n/a	n/a	n/a	n/a	F 9.3 n/a
Percentage of tests failed		n/a	n/a	n/a	n/a	18.7 n/a
Tests not written (%)		n/a	n/a	n/a	n/a	1.5 n/a
3-year value added	Lang. Arts	n/a	n/a	n/a	n/a	n/a n/a
	Math	n/a	n/a	n/a	n/a	n/a n/a
Overall rating out of 10		n/a	n/a	n/a	n/a	4.5 n/a

École St. Gerard [Separate]		Gr 6 enrollment: 53				
ESL (%): 2.4	Special Needs (%): 6.1	Alt. French (%): 99.7				
Parents' avg income: \$95,897		2007-08	Last 5 Years			
	Rank:	506 / 715	445 / 604			
Academic Performance	2004	2005	2006	2007	2008	Trend
Gr 3 avg test mark	Lang. Arts	64.8	62.6	65.4	69.4	69.5 ▲
	Math	69.1	62.3	76.4	72.6	73.8 —
Gr 6 avg test mark	Lang. Arts	69.4	60.6	63.9	64.7	62.4 —
	Math	80.6	66.5	61.1	66.1	60.0 —
Gr 6 gender gap	Lang. Arts	F 2.1	F 0.5	F 1.8	F 6.7	F 5.5 ▼
	Math	M 8.9	M 4.8	M 5.7	F 10.0	M 6.9 —
Percentage of tests failed		11.7	22.6	14.8	12.1	13.7 —
Tests not written (%)		3.4	0.7	0.4	0.0	1.4 —
3-year value added	Lang. Arts	A	B	A	A	B n/a
	Math	B	D	D	B	D n/a
Overall rating out of 10		5.8	4.4	5.3	5.7	5.2 —

Harry Balfour [Public]		Gr 6 enrollment: 66				
ESL (%): 0.0	Special Needs (%): 7.7	Alt. French (%): 0.0				
Parents' avg income: \$77,133		2007-08	Last 5 Years			
	Rank:	536 / 715	420 / 604			
Academic Performance	2004	2005	2006	2007	2008	Trend
Gr 3 avg test mark	Lang. Arts	68.0	69.5	67.1	63.4	63.2 —
	Math	75.5	75.8	71.4	68.1	64.7 ▼
Gr 6 avg test mark	Lang. Arts	65.1	65.0	62.0	63.4	62.2 —
	Math	68.0	73.0	67.4	63.7	64.4 —
Gr 6 gender gap	Lang. Arts	E	F 6.0	F 8.6	F 5.9	F 5.0 —
	Math	M 0.9	F 4.8	F 7.0	F 2.0	M 2.2 —
Percentage of tests failed		11.1	13.0	14.3	18.4	16.7 ▼
Tests not written (%)		7.9	2.1	2.3	6.6	5.3 —
3-year value added	Lang. Arts	C	B	B	B	D n/a
	Math	B	A	A	B	C n/a
Overall rating out of 10		6.2	5.8	4.9	5.0	5.0 ▼

High Prairie [Public]		Gr 6 enrollment: 61				
ESL (%): 2.3	Special Needs (%): 17.6	Alt. French (%): 0.0				
Parents' avg income: n/a		2007-08	Last 5 Years			
	Rank:	697 / 715	583 / 604			
Academic Performance	2004	2005	2006	2007	2008	Trend
Gr 3 avg test mark	Lang. Arts	69.5	63.6	56.4	60.8	59.4 —
	Math	71.4	64.9	61.9	59.8	57.0 —
Gr 6 avg test mark	Lang. Arts	60.0	55.0	53.9	63.9	58.1 —
	Math	57.6	54.8	49.4	53.7	50.6 —
Gr 6 gender gap	Lang. Arts	F 3.2	F 9.7	F 3.6	F 9.2	F 10.9 —
	Math	F 0.7	F 7.8	F 0.4	M 0.9	F 6.9 —
Percentage of tests failed		21.5	31.2	37.0	25.1	35.2 —
Tests not written (%)		3.8	8.7	7.0	5.1	9.2 —
3-year value added	Lang. Arts	D	D	D	C	n/a n/a
	Math	D	D	D	D	n/a n/a
Overall rating out of 10		4.6	2.3	1.9	3.7	2.0 —

Hillside [Public]		Gr 6 enrollment: 50				
ESL (%): 5.5	Special Needs (%): 9.8	Alt. French (%): 0.0				
Parents' avg income: \$69,044		2007-08	Last 5 Years			
	Rank:	644 / 715	552 / 604			
Academic Performance	2004	2005	2006	2007	2008	Trend
Gr 3 avg test mark	Lang. Arts	62.6	65.1	66.0	63.5	60.1 —
	Math	73.3	71.2	77.0	68.8	61.2 —
Gr 6 avg test mark	Lang. Arts	62.4	57.8	56.4	57.1	58.7 —
	Math	66.9	56.5	55.9	51.7	59.8 —
Gr 6 gender gap	Lang. Arts	M 2.1	F 2.2	F 7.9	F 1.4	F 3.5 —
	Math	M 2.4	M 16.3	F 7.4	M 5.9	M 4.3 —
Percentage of tests failed		19.9	26.9	23.1	23.9	29.1 —
Tests not written (%)		11.3	2.7	4.0	0.5	5.5 —
3-year value added	Lang. Arts	D	D	D	D	n/a
	Math	C	D	D	D	C n/a
Overall rating out of 10		4.8	3.1	3.8	4.1	3.5 —

Holy Cross [Separate]		Gr 6 enrollment: 53				
ESL (%): 1.6	Special Needs (%): 12.8	Alt. French (%): 0.0				
Parents' avg income: \$102,810		2007-08	Last 5 Years			
	Rank:	409 / 715	445 / 604			
Academic Performance	2004	2005	2006	2007	2008	Trend
Gr 3 avg test mark	Lang. Arts	66.0	69.7	68.7	63.5	66.1 —
	Math	71.0	76.3	74.9	65.8	68.6 —
Gr 6 avg test mark	Lang. Arts	65.4	64.7	65.0	66.1	66.3 —
	Math	68.9	65.2	60.0	63.3	68.9 —
Gr 6 gender gap	Lang. Arts	F 9.1	F 8.5	F 5.7	F 4.0	F 2.5 ▲
	Math	F 4.1	F 4.1	F 1.3	M 3.3	M 3.9 —
Percentage of tests failed		14.7	14.8	14.7	19.3	14.2 —
Tests not written (%)		7.1	4.2	0.8	0.5	0.9 ▲
3-year value added	Lang. Arts	D	C	B	B	C n/a
	Math	C	D	D	B	B n/a
Overall rating out of 10		5.0	5.3	5.5	5.0	5.9 —

Hythe [Public]		Gr 6 enrollment: 33				
ESL (%): 0.0	Special Needs (%): 11.5	Alt. French (%): 0.0				
Parents' avg income: \$63,265		2007-08	Last 5 Years			
	Rank:	665 / 715	556 / 604			
Academic Performance	2004	2005	2006	2007	2008	Trend
Gr 3 avg test mark	Lang. Arts	72.7	68.8	63.9	60.9	59.1 ▼
	Math	77.4	70.5	68.4	59.5	60.2 ▼
Gr 6 avg test mark	Lang. Arts	56.9	53.6	58.3	64.5	59.5 —
	Math	54.6	63.7	65.9	62.6	61.7 —
Gr 6 gender gap	Lang. Arts	F 2.9	M 2.3	M 0.5	F 6.9	F 3.8 —
	Math	F 15.4	M 10.7	M 15.4	F 15.0	M 10.6 —
Percentage of tests failed		13.9	27.0	18.2	22.7	30.5 —
Tests not written (%)		24.0	10.5	22.5	20.3	16.9 —
3-year value added	Lang. Arts	D	D	D	D	D n/a
	Math	D	D	B	C	C n/a
Overall rating out of 10		4.5	3.7	4.1	3.5	3.1 ▼

I.V. Macklin [Public]		Gr 6 enrollment: 62				
ESL (%): 4.4	Special Needs (%): 7.5	Alt. French (%): 0.0				
Parents' avg income: \$102,650		2007-08	Last 5 Years			
	Rank:	558 / 715	504 / 604			
Academic Performance	2004	2005	2006	2007	2008	Trend
Gr 3 avg test mark	Lang. Arts	63.8	70.8	63.0	66.9	65.9 —
	Math	71.4	76.3	69.1	73.3	75.1 —
Gr 6 avg test mark	Lang. Arts	62.6	59.7	60.5	60.1	64.4 —
	Math	65.0	67.6	63.5	59.4	59.6 —
Gr 6 gender gap	Lang. Arts	F 8.3	F 6.7	F 4.1	F 2.9	F 13.4 —
	Math	F 4.4	F 3.3	F 1.9	M 4.6	F 4.1 —
Percentage of tests failed		23.6	12.4	21.9	16.8	16.1 —
Tests not written (%)		3.0	6.1	3.7	5.0	3.4 —
3-year value added	Lang. Arts	D	D	D	D	n/a
	Math	D	C	D	C	D n/a
Overall rating out of 10		4.0	5.5	4.3	5.2	4.8 —

Kateri Mission		[Separate]		Gr 6 enrollment: 59				
ESL (%): n/a		Special Needs (%): 7.9			Alt. French (%): 0.0			
Parents' avg income: \$86,842		Rank:			2007-08: 315 / 715		Last 5 Years: 295 / 604	
Academic Performance		2004	2005	2006	2007	2008	Trend	
Gr 3 avg test mark	Lang. Arts	71.3	69.9	72.8	72.6	71.3		
	Math	73.1	75.1	79.5	74.9	82.1	▲	
Gr 6 avg test mark	Lang. Arts	69.2	60.2	70.2	65.8	62.4		
	Math	72.2	61.9	73.5	64.1	68.0		
Gr 6 gender gap	Lang. Arts	F 5.4	F 1.7	F 12.4	F 6.6	F 9.1		
	Math	F 6.9	M 3.5	F 6.1	M 1.5	M 2.6		
Percentage of tests failed		6.3	16.6	6.3	6.4	7.6		
Tests not written (%)		2.5	4.2	1.4	5.6	2.3		
3-year value added	Lang. Arts	C	D	B	D	D	n/a	
	Math	C	D	A	B	B	n/a	
Overall rating out of 10		6.3	5.3	6.5	6.7	6.4		

St. Clement [Separate]		Gr 6 enrollment: 31				
ESL (%): 5.1	Special Needs (%): 19.7	2007-08		Last 5 Years		Alt. French (%): 0.0
Parents' avg income: \$73,144		Rank:	665 / 715	580 / 604		
Academic Performance	2004	2005	2006	2007	2008	Trend
Gr 3 avg test mark	Lang. Arts	58.8	59.7	63.0	64.7	57.9 —
	Math	65.2	60.7	70.9	65.8	56.0 —
Gr 6 avg test mark	Lang. Arts	59.0	55.1	63.8	58.7	60.5 —
	Math	59.1	47.2	59.4	56.9	49.1 —
Gr 6 gender gap	Lang. Arts	F 8.2	F 10.6	F 3.8	F 8.6	F 1.5 —
	Math	F 0.7	F 9.6	F 5.4	F 8.5	M 10.7 —
Percentage of tests failed		28.7	37.2	19.8	19.4	26.3 —
Tests not written (%)		0.9	0.8	3.3	3.1	3.4 ▼
3-year value added	Lang. Arts	D	D	C	C	B n/a
	Math	D	D	C	B	D n/a
Overall rating out of 10		3.0	1.1	4.4	4.0	3.1 —

St. Mary's [Separate]		Gr 6 enrollment: 17				
ESL (%): n/a	Special Needs (%): 7.4	2007-08		Last 5 Years		Alt. French (%): 0.0
Parents' avg income: \$152,717		Rank:	188 / 715	n/a		
Academic Performance	2004	2005	2006	2007	2008	Trend
Gr 3 avg test mark	Lang. Arts	n/a	n/a	n/a	n/a	75.4 n/a
	Math	n/a	n/a	n/a	n/a	78.6 n/a
Gr 6 avg test mark	Lang. Arts	n/a	n/a	n/a	n/a	68.8 n/a
	Math	n/a	n/a	n/a	n/a	69.3 n/a
Gr 6 gender gap	Lang. Arts	n/a	n/a	n/a	n/a	F 2.2 n/a
	Math	n/a	n/a	n/a	n/a	F 9.3 n/a
Percentage of tests failed		n/a	n/a	n/a	n/a	5.9 n/a
Tests not written (%)		n/a	n/a	n/a	n/a	0.0 n/a
3-year value added	Lang. Arts	n/a	n/a	n/a	n/a	n/a n/a
	Math	n/a	n/a	n/a	n/a	n/a n/a
Overall rating out of 10		n/a	n/a	n/a	n/a	7.1 n/a

St. Patrick [Separate]		Gr 6 enrollment: 21				
ESL (%): 2.2	Special Needs (%): 10.6	2007-08		Last 5 Years		Alt. French (%): 0.0
Parents' avg income: \$81,535		Rank:	455 / 715	458 / 604		
Academic Performance	2004	2005	2006	2007	2008	Trend
Gr 3 avg test mark	Lang. Arts	68.5	66.8	70.3	65.3	68.0 —
	Math	69.0	70.7	71.9	67.2	70.7 ▲
Gr 6 avg test mark	Lang. Arts	62.9	60.8	67.3	66.4	67.3 —
	Math	63.5	74.1	58.1	60.2	63.5 —
Gr 6 gender gap	Lang. Arts	F 1.8	F 4.1	F 3.3	F 12.7	F 6.0 —
	Math	M 1.9	M 5.4	M 5.0	F 8.0	M 9.1 ▼
Percentage of tests failed		20.7	12.7	13.6	17.9	11.9 —
Tests not written (%)		2.6	4.3	1.8	1.4	0.0 ▲
3-year value added	Lang. Arts	C	C	A	B	n/a
	Math	D	A	D	B	C n/a
Overall rating out of 10		4.9	5.4	5.5	4.5	5.6 —

St. Stephens [Separate]		Gr 6 enrollment: 24				
ESL (%): n/a	Special Needs (%): 34.3	2007-08		Last 5 Years		Alt. French (%): 0.0
Parents' avg income: \$53,416		Rank:	455 / 715	445 / 604		
Academic Performance	2004	2005	2006	2007	2008	Trend
Gr 3 avg test mark	Lang. Arts	67.0	65.8	67.6	68.9	66.9 —
	Math	70.7	72.3	78.8	79.5	69.3 —
Gr 6 avg test mark	Lang. Arts	59.7	64.1	58.4	64.7	63.0 —
	Math	53.1	59.6	64.3	67.4	69.8 ▲
Gr 6 gender gap	Lang. Arts	n/a	F 11.0	n/a	M 0.9	F 3.6 n/a
	Math	n/a	F 12.8	n/a	F 9.6	F 8.0 n/a
Percentage of tests failed		20.2	13.5	6.3	0.9	13.0 —
Tests not written (%)		11.0	7.7	20.0	11.7	13.2 —
3-year value added	Lang. Arts	n/a	B	C	A	C n/a
	Math	n/a	B	A	A	n/a
Overall rating out of 10		3.6	4.1	6.2	7.1	5.6 —

Swanavon [Public]		Gr 6 enrollment: 23				
ESL (%): 0.0	Special Needs (%): 24.1	2007-08		Last 5 Years		Alt. French (%): 0.0
Parents' avg income: \$75,610		Rank:	558 / 715	396 / 604		
Academic Performance	2004	2005	2006	2007	2008	Trend
Gr 3 avg test mark	Lang. Arts	69.9	73.2	67.4	66.0	66.5 —
	Math	80.0	81.6	73.3	68.4	63.5 ▼
Gr 6 avg test mark	Lang. Arts	71.4	70.6	56.6	65.1	65.6 —
	Math	74.4	70.9	55.4	61.5	66.3 —
Gr 6 gender gap	Lang. Arts	M 3.5	F 8.5	F 4.3	F 6.6	F 9.0 —
	Math	M 8.0	F 0.9	M 8.1	F 3.0	F 4.6 —
Percentage of tests failed		6.8	5.6	18.8	16.2	19.6 ▼
Tests not written (%)		4.8	5.8	4.3	4.5	1.8 ▲
3-year value added	Lang. Arts	A	A	D	D	n/a
	Math	B	C	D	D	n/a
Overall rating out of 10		6.7	6.9	4.3	5.3	4.8 —

## HIGH LEVEL/FORT VERMILION AREA

Buffalo Head Prairie [Public]		Gr 6 enrollment: 20				
ESL (%): 42.7	Special Needs (%): 6.0	2007-08		Last 5 Years		Alt. French (%): 0.0
Parents' avg income: \$44,968		Rank:	611 / 715	n/a		
Academic Performance	2004	2005	2006	2007	2008	Trend
Gr 3 avg test mark	Lang. Arts	n/a	64.5	63.7	62.6	n/a
	Math	73.8	67.7	69.1	54.7	64.4 —
Gr 6 avg test mark	Lang. Arts	63.2	57.5	59.5	61.2	57.6 —
	Math	66.9	63.0	60.6	55.6	62.0 —
Gr 6 gender gap	Lang. Arts	F 13.0	F 18.0	F 2.9	F 9.8	n/a n/a
	Math	F 9.1	F 12.2	M 0.4	M 6.5	n/a n/a
Percentage of tests failed		17.9	21.6	18.1	23.2	14.8 —
Tests not written (%)		4.3	2.6	5.3	4.8	12.0 —
3-year value added	Lang. Arts	n/a	C	A	n/a	D n/a
	Math	n/a	B	A	n/a	B n/a
Overall rating out of 10		n/a	2.8	4.8	3.4	4.3 n/a

Hill Crest [Public]		Gr 6 enrollment: 23				
ESL (%): 27.9	Special Needs (%): 5.0	2007-08		Last 5 Years		Alt. French (%): 0.0
Parents' avg income: \$42,786		Rank:	630 / 715	520 / 604		
Academic Performance	2004	2005	2006	2007	2008	Trend
Gr 3 avg test mark	Lang. Arts	73.0	71.6	60.5	64.0	61.3 —
	Math	85.0	80.0	60.9	67.9	60.7 —
Gr 6 avg test mark	Lang. Arts	67.6	56.4	58.6	62.9	60.9 —
	Math	71.7	51.3	58.9	61.5	65.7 —
Gr 6 gender gap	Lang. Arts	M 10.6	F 15.2	F 1.0	F 3.5	F 11.0 —
	Math	M 10.6	F 7.0	M 7.6	M 0.2	F 8.3 —
Percentage of tests failed		4.3	18.3	29.5	14.2	18.9 —
Tests not written (%)		2.1	7.1	4.0	0.0	2.2 —
3-year value added	Lang. Arts	B	D	C	B	D n/a
	Math	B	D	B	C	C n/a
Overall rating out of 10		6.7	4.0	2.9	5.5	3.9 —

Manning [Public]		Gr 6 enrollment: 26				
ESL (%): 0.0	Special Needs (%): 12.0	2007-08		Last 5 Years		Alt. French (%): 0.0
Parents' avg income: \$38,078		Rank:	236 / 715	145 / 604		
Academic Performance	2004	2005	2006	2007	2008	Trend
Gr 3 avg test mark	Lang. Arts	75.6	77.0	82.3	79.4	75.1 —
	Math	80.5	74.7	88.8	79.5	81.2 —
Gr 6 avg test mark	Lang. Arts	69.1	66.7	66.5	75.8	68.2 —
	Math	75.6	72.4	68.3	73.7	68.0 —
Gr 6 gender gap	Lang. Arts	M 5.3	M 5.1	M 5.8	M 3.7	F 7.2 —
	Math	M 5.0	M 7.0	M 16.3	M 13.1	F 3.1 —
Percentage of tests failed		5.9	3.5	4.9	1.4	9.3 —
Tests not written (%)		10.5	5.6	2.4	0.0	4.4 —
3-year value added	Lang. Arts	B	B	A	C	n/a
	Math	A	A	A	B	n/a
Overall rating out of 10		7.0	6.7	7.1	7.9	6.8 —

Rocky Lane [Public]		Gr 6 enrollment: 18				
ESL (%): 3.8	Special Needs (%): 24.1	2007-08		Last 5 Years		Alt. French (%): 0.0
Parents' avg income: n/a		Rank:	703 / 715	n/a		
Academic Performance	2004	2005	2006	2007	2008	Trend
Gr 3 avg test mark	Lang. Arts	56.9	45.6	52.9	n/a	50.1 n/a
	Math	52.1	47.9	48.8	n/a	46.7 n/a
Gr 6 avg test mark	Lang. Arts	64.4	45.5	56.3	n/a	52.7 n/a
	Math	65.4	51.3	47.2	n/a	50.0 n/a
Gr 6 gender gap	Lang. Arts	M 9.0	F 11.4	F 10.3	n/a	M 2.7 n/a
	Math	M 7.8	M 1.1	M 4.8	n/a	F 1.9 n/a
Percentage of tests failed		32.3	65.5	47.2	n/a	44.4 n/a
Tests not written (%)		8.8	14.7	7.7	n/a	18.2 n/a
3-year value added	Lang. Arts	n/a	D	C	n/a	n/a
	Math	n/a	D	D	n/a	n/a
Overall rating out of 10		2.2	0.0	0.0	n/a	1.2 n/a

Rosary Roman [Separate]		Gr 6 enrollment: 20				
ESL (%): n/a	Special Needs (%): 22.0	2007-08		Last 5 Years		Alt. French (%): 0.0
Parents' avg income: \$36,133		Rank:	315 / 715	221 / 604		
Academic Performance	2004	2005	2006	2007	2008	Trend
Gr 3 avg test mark	Lang. Arts	67.9	75.2	63.6	69.4	65.0 —
	Math	78.6	80.9	71.6	75.6	67.7 —
Gr 6 avg test mark	Lang. Arts	67.9	70.0	62.5	67.3	74.3 —
	Math	79.4	77.4	55.7	70.2	72.6 —
Gr 6 gender gap	Lang. Arts	M 1.4	F 3.7	F 4.8	F 6.9	F 10.3 ▼
	Math	F 1.3	F 5.2	F 5.7	F 0.4	F 0.6 —
Percentage of tests failed		8.8	0.0	11.3	3.6	8.3 —
Tests not written (%)		2.4	2.3	1.4	2.3	0.0 —
3-year value added	Lang. Arts	B	A	B	A	A n/a
	Math	A	A	D	A	B n/a
Overall rating out of 10		6.9	7.6	4.9	7.1	6.4 —

## HIGH RIVER AREA

A B Daley [Public]		Gr 6 enrollment: 39				
ESL (%): n/a	Special Needs (%): 6.5	2007-08		Last 5 Years		Alt. French (%): 0.0
Parents' avg income: n/a		Rank:	145 / 715	89 / 604		
Academic Performance	2004	2005	2006	2007	2008	Trend
Gr 3 avg test mark	Lang. Arts	71.3	77.3	74.3	68.6	68.3 —
	Math	81.2	86.3	80.9	77.7	73.5 —
Gr 6 avg test mark	Lang. Arts	74.0	66.3	67.1	74.0	72.1 —
	Math	80.2	74.3	77.6	82.4	77.0 —
Gr 6 gender gap	Lang. Arts	F 8.3	F 5.4	F 4.2	F 1.2	F 4.7 —
	Math	F 5.9	M 3.0	M 3.3	M 2.6	F 3.3 —
Percentage of tests failed		2.9	0.0	3.4	1.7	2.5 —
Tests not written (%)		9.6	7.3	4.1	1.7	4.0 ▲
3-year value added	Lang. Arts	A	C	D	A	n/a n/a
	Math	A	B	A	A	n/a n/a
Overall rating out of 10		7.2	7.7	7.6	8.2	7.4 —

Blackie [Public]		Gr 6 enrollment: 15				
ESL (%): n/a		Special Needs (%): n/a		Alt. French (%): n/a		
Parents' avg income: n/a		Rank:		2007-08 525 / 715	Last 5 Years	
Academic Performance		2004	2005	2006	2007	2008 Trend
Gr 3 avg test mark	Lang. Arts	75.9	n/a	n/a	67.8	69.2 n/a
	Math	86.2	n/a	n/a	72.3	70.5 n/a
Gr 6 avg test mark	Lang. Arts	66.1	n/a	n/a	68.0	63.7 n/a
	Math	74.3	n/a	n/a	65.9	59.4 n/a
Gr 6 gender gap	Lang. Arts	F 0.9	n/a	n/a	F 8.5	n/a n/a
	Math	M 0.7	n/a	n/a	M 0.2	n/a n/a
Percentage of tests failed		6.6	n/a	n/a	6.1	16.1 n/a
Tests not written (%)		0.0	n/a	n/a	5.7	9.7 n/a
3-year value added	Lang. Arts	C	n/a	n/a	C	n/a n/a
	Math	B	n/a	n/a	C	n/a n/a
Overall rating out of 10		7.5	n/a	n/a	6.6	5.1 n/a



Jasper [Public]		Gr 6 enrollment: 37					
ESL (%): n/a		Special Needs (%): 13.5		Alt. French (%): 46.9			
Parents' avg income: n/a		Rank:		2007-08 409 / 715	Last 5 Years 372 / 604		
Academic Performance		2004	2005	2006	2007	2008	Trend
Gr 3 avg test mark	Lang. Arts	72.2	72.6	74.0	67.8	66.7	—
	Math	81.0	84.4	80.6	68.0	73.6	—
Gr 6 avg test mark	Lang. Arts	66.2	64.9	61.6	65.8	66.8	—
	Math	74.4	70.4	61.9	58.9	66.9	—
Gr 6 gender gap	Lang. Arts	F 9.2	F 3.6	M 4.7	F 10.9	F 8.4	—
	Math	F 2.8	F 3.3	M 10.6	F 11.1	M 3.0	—
Percentage of tests failed		7.4	12.1	15.2	14.1	11.6	—
Tests not written (%)		3.8	4.5	11.2	0.7	7.0	—
3-year value added	Lang. Arts	D	D	D	D	n/a	n/a
	Math	C	C	D	D	n/a	n/a
Overall rating out of 10		6.5	6.4	5.5	4.9	5.9	—

Mountain View [Public]			Gr 6 enrollment: 50				
ESL (%): n/a		Special Needs (%): 11.6			Alt. French (%): 49.6		
Parents' avg income: \$72,149		2007-08			Last 5 Years		
		Rank: 265 / 715			396 / 604		
Academic Performance		2004	2005	2006	2007	2008	Trend
Gr 3 avg test mark	Lang. Arts	64.8	75.3	63.9	62.7	66.8	—
	Math	69.4	80.1	71.6	66.6	73.5	—
Gr 6 avg test mark	Lang. Arts	63.8	68.4	64.8	67.5	73.6	—
	Math	61.9	73.6	67.0	69.2	74.9	▲
Gr 6 gender gap	Lang. Arts	F 8.9	F 4.0	F 2.4	F 5.0	F 3.7	—
	Math	F 10.2	M 4.1	M 5.0	F 2.4	M 6.7	—
Percentage of tests failed		21.2	8.1	15.7	13.5	10.6	—
Tests not written (%)		5.2	5.4	1.8	3.6	3.3	—
3-year value added		Lang. Arts	D	A	A	A	n/a
		Math	D	B	C	A	n/a
Overall rating out of 10		3.7	6.9	5.2	5.7	6.7	—

**LACOMBE/PONOKA AREA**

Clive [Public]		Gr 6 enrollment: 23					
ESL (%): 0.0		Special Needs (%): 10.2		Alt. French (%): 0.0			
Parents' avg income: \$53,700				2007-08	Last 5 Years		
		Rank:		585 / 715	420 / 604		
Academic Performance		2004	2005	2006	2007	2008	Trend
Gr 3 avg test mark	Lang. Arts	68.9	71.3	69.3	71.6	68.4	—
	Math	76.2	80.7	75.3	71.2	69.5	—
Gr 6 avg test mark	Lang. Arts	62.1	65.2	62.9	61.2	65.1	—
	Math	67.2	66.9	64.1	50.0	61.9	—
Gr 6 gender gap	Lang. Arts	n/a	F 4.8	M 1.1	n/a	F 9.1	n/a
	Math	n/a	F 4.3	M 9.3	n/a	F 19.1	n/a
Percentage of tests failed		7.9	8.0	16.1	17.9	11.5	—
Tests not written (%)		12.5	16.7	20.9	20.0	11.4	—
3-year value added	Lang. Arts	D	D	B	C	C	n/a
	Math	C	D	B	D	D	n/a
Overall rating out of 10		5.9	6.3	5.3	4.7	4.6	▼

Crestomere [Public]			Gr 6 enrollment: 22				
ESL (%): n/a		Special Needs (%): 22.9		Alt. French (%): 0.0			
Parents' avg income: n/a		Rank:		2007-08 373 / 715		Last 5 Years Trend	
Academic Performance		2004	2005	2006	2007	2008	Trend
Gr 3 avg test mark	Lang. Arts	n/a	n/a	74.1	n/a	64.8	n/a
	Math	n/a	n/a	85.1	n/a	75.1	n/a
Gr 6 avg test mark	Lang. Arts	n/a	n/a	70.7	n/a	70.3	n/a
	Math	n/a	n/a	72.6	n/a	68.1	n/a
Gr 6 gender gap	Lang. Arts	n/a	n/a	F 9.3	n/a	F 7.2	n/a
	Math	n/a	n/a	F 1.7	n/a	F 4.1	n/a
Percentage of tests failed		n/a	n/a	3.1	n/a	11.1	n/a
Tests not written (%)		n/a	n/a	18.8	n/a	17.1	n/a
3-year value added	Lang. Arts	n/a	n/a	A	n/a	n/a	n/a
	Math	n/a	n/a	A	n/a	n/a	n/a
Overall rating out of 10		n/a	n/a	7.6	n/a	6.1	n/a

Iron Ridge Campus [Public]			Gr 6 enrollment: 47				
ESL (%): 0.0		Special Needs (%): 12.5		Alt. French (%): 0.0			
Parents' avg income: \$70,942				2007-08		Last 5 Years	
		Rank: 455 / 715		458 / 604			
Academic Performance		2004	2005	2006	2007	2008	Trend
Gr 3 avg test mark	Lang. Arts	67.0	70.4	67.4	66.5	65.2	—
	Math	72.1	78.8	76.3	72.1	72.6	—
Gr 6 avg test mark	Lang. Arts	64.7	59.4	62.8	63.0	63.8	—
	Math	58.7	61.3	55.6	58.3	60.9	▲
Gr 6 gender gap	Lang. Arts	F 5.4	F 7.5	F 5.0	F 6.3	M 0.7	—
	Math	M 1.3	F 5.4	F 2.4	M 3.5	M 5.4	—
Percentage of tests failed		15.8	20.8	15.8	15.0	14.9	—
Tests not written (%)		2.7	1.7	2.9	2.8	5.6	—
3-year value added	Lang. Arts	D	D	C	C	D	n/a
	Math	D	D	D	C	D	n/a
Overall rating out of 10		5.0	4.7	5.2	5.3	5.6	▲

Lacombe Christian [Private]			Gr 6 enrollment: 51				
ESL (%): n/a		Special Needs (%): 4.3		Alt. French (%): 0.0			
Parents' avg income: \$66,152				2007-08	Last 5 Years		
		Rank:		198 / 715	145 / 604		
Academic Performance	2004	2005	2006	2007	2008	Trend	
Gr 3 avg test mark	Lang. Arts	79.6	80.7	75.8	73.7	70.5	▼
	Math	89.5	86.0	81.9	65.3	74.7	—
Gr 6 avg test mark	Lang. Arts	73.9	66.6	68.8	71.6	73.8	—
	Math	76.1	69.1	65.2	63.3	69.3	—
Gr 6 gender gap	Lang. Arts	F 4.7	F 5.7	F 2.9	M 1.1	F 7.3	—
	Math	M 10.9	F 5.9	M 12.8	M 6.7	F 0.9	—
Percentage of tests failed		2.2	5.7	5.9	8.7	6.7	—
Tests not written (%)		2.9	5.4	4.9	2.6	1.8	—
3-year value added	Lang. Arts	A	B	B	B	n/a	n/a
	Math	A	C	C	D	C	n/a
Overall rating out of 10		7.8	7.1	6.8	6.6	7.0	—

Mamawi Atosketan [Private]			Gr 6 enrollment: 16			
ESL (%): 0.0	Special Needs (%): 0.0		Alt. French (%): 0.0		Last 5 Years	
Parents' avg income: \$16,187		Rank:	2007-08 711 / 715		Last 5 Years n/a	
Academic Performance	2004	2005	2006	2007	2008	Trend
Gr 3 avg test mark	Lang. Arts	n/a	n/a	n/a	n/a	28.9
	Math	n/a	n/a	n/a	n/a	34.0
Gr 6 avg test mark	Lang. Arts	n/a	n/a	n/a	n/a	64.2
	Math	n/a	n/a	n/a	n/a	74.3
Gr 6 gender gap	Lang. Arts	n/a	n/a	n/a	n/a	n/a
	Math	n/a	n/a	n/a	n/a	n/a
Percentage of tests failed		n/a	n/a	n/a	n/a	61.9
Tests not written (%)		n/a	n/a	n/a	n/a	43.2
3-year value added	Lang. Arts	n/a	n/a	n/a	n/a	n/a
	Math	n/a	n/a	n/a	n/a	n/a
Overall rating out of 10		n/a	n/a	n/a	n/a	0.0

Rimby [Public]		Gr 6 enrollment: 65					
ESL (%): 3.3	Special Needs (%): 11.5	Alt. French (%): 0.0					
Parents' avg income: \$83,831		2007-08		Last 5 Years			
Rank:		338 / 715		372 / 604			
Academic Performance	2004	2005	2006	2007	2008	Trend	
Gr 3 avg test mark	Lang. Arts	68.7	75.0	68.0	67.5	69.2	—
	Math	82.6	83.3	73.3	70.7	76.5	—
Gr 6 avg test mark	Lang. Arts	65.4	64.2	61.7	63.5	65.2	—
	Math	61.1	70.7	61.7	55.9	63.1	—
Gr 6 gender gap	Lang. Arts	F 4.6	F 8.2	F 10.8	M 3.0	F 2.0	—
	Math	F 1.5	F 4.8	M 0.9	M 8.9	M 6.5	—
Percentage of tests failed		12.1	4.9	15.2	15.1	8.6	—
Tests not written (%)		4.0	10.7	4.5	5.6	5.6	—
3-year value added	Lang. Arts	C	C	D	C	D	n/a
	Math	D	B	D	D	D	n/a
Overall rating out of 10		5.9	6.6	5.0	5.2	6.3	—

Satinwood [Public]		Gr 6 enrollment: 19				
ESL (%): 0.0		Special Needs (%): 11.6		Alt. French (%): 0.0		
Parents' avg income: \$60,657		2007-08		Last 5 Years		
		Rank: 536 / 715		n/a		
Academic Performance	2004	2005	2006	2007	2008	Trend
Gr 3 avg test mark	Lang. Arts	n/a	n/a	n/a	n/a	83.1 n/a
	Math	n/a	n/a	n/a	n/a	91.9 n/a
Gr 6 avg test mark	Lang. Arts	n/a	n/a	n/a	n/a	61.4 n/a
	Math	n/a	n/a	n/a	n/a	55.4 n/a
Gr 6 gender gap	Lang. Arts	n/a	n/a	n/a	n/a	F 17.9 n/a
	Math	n/a	n/a	n/a	n/a	F 16.7 n/a
Percentage of tests failed		n/a	n/a	n/a	n/a	14.7 n/a
Tests not written (%)		n/a	n/a	n/a	n/a	2.9 n/a
3-year value added	Lang. Arts	n/a	n/a	n/a	n/a	n/a n/a
	Math	n/a	n/a	n/a	n/a	n/a n/a
Overall rating out of 10		n/a	n/a	n/a	n/a	5.0 n/a

St. Augustine [Separate]		Gr 6 enrollment: 66					
ESL (%) : n/a		Special Needs (%) : n/a		Alt. French (%) : n/a			
Parents' avg income: \$57,071		2007-08		Last 5 Years			
Rank:		596 / 715		330 / 604			
Academic Performance		2004	2005	2006	2007	2008	Trend
Gr 3 avg test mark	Lang. Arts	73.7	71.2	68.3	67.5	65.4	▼
	Math	78.3	74.4	73.0	71.2	68.8	—
Gr 6 avg test mark	Lang. Arts	74.8	68.9	68.6	72.3	65.4	—
	Math	77.4	69.8	64.6	68.1	68.1	—
Gr 6 gender gap	Lang. Arts	F 8.0	F 1.9	F 1.6	F 10.1	F 13.4	—
	Math	F 5.4	M 1.1	M 9.1	F 8.7	F 13.3	—
Percentage of tests failed		4.7	10.1	12.6	8.5	15.4	—
Tests not written (%)		5.4	3.0	3.4	6.0	6.4	—
3-year value added	Lang. Arts	n/a	B	B	A	C	n/a
	Math	n/a	D	C	A	B	n/a
Overall rating out of 10		7.1	6.5	5.7	6.0	4.5	▼

Terrace Ridge [Public]			Gr 6 enrollment: 26				
ESL (%): 0.0		Special Needs (%): 8.9		Alt. French (%): 0.0			
Parents' avg income: \$74,683		Rank:		2007-08		Last 5 Years	
				536 / 715		n/a	
Academic Performance		2004	2005	2006	2007	2008	Trend
Gr 3 avg test mark	Lang. Arts	n/a	n/a	85.0	60.5	62.8	70.3
	Math	n/a	75.7	67.7	63.5	65.6	61.2
Gr 6 avg test mark	Lang. Arts	n/a	56.7	61.0	68.6	66.3	n/a
	Math	n/a	45.2	58.3	52.0	62.8	n/a
Gr 6 gender gap	Lang. Arts	n/a	F 5.2	F 3.3	F 12.6	F 11.6	n/a
	Math	n/a	M 0.4	M 3.3	F 1.9	M 0.6	n/a
Percentage of tests failed		n/a	22.4	12.6	18.2	16.5	n/a
Percent not written (%)		n/a	19.8	39.1	45.9	17.3	n/a
3-year value added		Lang. Arts	n/a	D	C	A	D
	Math	n/a	D	D	D	D	n/a
Overall rating out of 10		n/a	4.8	5.2	4.4	5.0	n/a

Holy Spirit [Separate]		Gr 6 enrollment: 29				
ESL (%): n/a	Special Needs (%): 14.5	2007-08		Last 5 Years		Alt. French (%): 0.0
Parents' avg income: \$74,826		Rank: 394 / 715		n/a		
Academic Performance	2004	2005	2006	2007	2008	Trend
Gr 3 avg test mark	Lang. Arts	n/a	n/a	64.8	59.6	65.0 n/a
	Math	n/a	n/a	75.3	62.6	72.6 n/a
Gr 6 avg test mark	Lang. Arts	n/a	n/a	60.2	64.1	64.6 n/a
	Math	n/a	n/a	61.3	58.0	61.7 n/a
Gr 6 gender gap	Lang. Arts	n/a	n/a	n/a	F 6.3	M 0.2 n/a
	Math	n/a	n/a	n/a	M 8.1	F 4.6 n/a
Percentage of tests failed		n/a	n/a	16.3	18.2	11.0 n/a
Tests not written (%)		n/a	n/a	0.0	1.8	1.4 n/a
3-year value added	Lang. Arts	n/a	n/a	n/a	n/a	n/a n/a
	Math	n/a	n/a	n/a	n/a	n/a n/a
Overall rating out of 10	n/a	n/a	4.7	4.1	6.0	n/a

Leduc Estates [Public]		Gr 6 enrollment: 35				
ESL (%): 3.6	Special Needs (%): 7.1	2007-08		Last 5 Years		Alt. French (%): 0.0
Parents' avg income: \$97,321		Rank: 157 / 715		145 / 604		
Academic Performance	2004	2005	2006	2007	2008	Trend
Gr 3 avg test mark	Lang. Arts	72.9	75.1	71.9	70.5	73.2 —
	Math	74.8	79.3	82.8	75.1	72.8 —
Gr 6 avg test mark	Lang. Arts	74.2	73.9	72.9	68.5	73.5 —
	Math	77.2	83.1	76.7	57.6	78.7 —
Gr 6 gender gap	Lang. Arts	F 4.9	F 3.6	F 12.8	M 2.4	F 7.7 —
	Math	M 10.0	F 0.6	F 8.7	M 7.8	M 5.2 —
Percentage of tests failed		5.6	1.2	3.5	10.2	4.0 —
Tests not written (%)		2.2	2.3	4.4	4.9	3.1 —
3-year value added	Lang. Arts	n/a	A	n/a	C	A n/a
	Math	n/a	A	n/a	D	A n/a
Overall rating out of 10	6.8	8.1	6.9	6.3	7.3	—

Linsford Park [Public]		Gr 6 enrollment: 25				
ESL (%): 0.0	Special Needs (%): 13.6	2007-08		Last 5 Years		Alt. French (%): 0.0
Parents' avg income: \$69,494		Rank: 303 / 715		207 / 604		
Academic Performance	2004	2005	2006	2007	2008	Trend
Gr 3 avg test mark	Lang. Arts	72.9	73.8	68.4	67.8	66.9 ▼
	Math	85.0	79.1	78.1	76.0	74.0 —
Gr 6 avg test mark	Lang. Arts	74.8	69.1	67.9	70.2	77.4 —
	Math	75.0	71.5	65.9	66.9	79.1 —
Gr 6 gender gap	Lang. Arts	M 0.7	M 0.1	F 10.3	F 7.7	F 6.6 —
	Math	M 10.0	M 0.9	M 6.5	F 2.0	F 13.7 ▼
Percentage of tests failed		5.3	7.6	13.8	4.8	9.1 —
Tests not written (%)		0.9	8.9	12.2	8.8	15.4 ▼
3-year value added	Lang. Arts	A	B	B	B	A n/a
	Math	B	C	C	C	A n/a
Overall rating out of 10	7.8	7.0	5.7	6.6	6.5	—

Notre Dame [Separate]		Gr 6 enrollment: 81				
ESL (%): 2.0	Special Needs (%): 8.5	2007-08		Last 5 Years		Alt. French (%): 0.0
Parents' avg income: \$75,146		Rank: 188 / 715		259 / 604		
Academic Performance	2004	2005	2006	2007	2008	Trend
Gr 3 avg test mark	Lang. Arts	71.9	71.6	71.8	66.3	70.4 —
	Math	79.3	76.0	84.4	74.0	74.7 —
Gr 6 avg test mark	Lang. Arts	70.5	63.8	64.1	72.3	68.9 —
	Math	71.7	67.8	71.5	66.3	72.2 —
Gr 6 gender gap	Lang. Arts	F 9.2	F 7.3	M 0.6	F 11.4	F 5.1 —
	Math	F 13.3	F 8.9	M 7.6	F 2.6	M 2.6 ▲
Percentage of tests failed		6.0	11.5	5.3	7.4	4.0 —
Tests not written (%)		4.6	10.9	11.2	7.3	8.2 —
3-year value added	Lang. Arts	B	D	C	A	B n/a
	Math	B	D	A	B	A n/a
Overall rating out of 10	6.0	5.4	7.1	6.4	7.1	—

Thorsby [Public]		Gr 6 enrollment: 34				
ESL (%): n/a	Special Needs (%): 10.1	2007-08		Last 5 Years		Alt. French (%): 0.0
Parents' avg income: \$60,425		Rank: 455 / 715		259 / 604		
Academic Performance	2004	2005	2006	2007	2008	Trend
Gr 3 avg test mark	Lang. Arts	67.0	70.4	66.1	67.2	63.5 —
	Math	79.5	80.9	80.0	74.4	72.8 ▼
Gr 6 avg test mark	Lang. Arts	73.0	64.5	66.3	65.3	64.9 —
	Math	80.4	72.0	70.9	61.7	59.8 ▼
Gr 6 gender gap	Lang. Arts	F 5.0	F 7.9	F 7.3	F 1.2	F 6.6 —
	Math	F 13.3	M 4.8	M 0.7	M 0.4	M 1.1 —
Percentage of tests failed		5.0	7.4	6.7	10.9	12.3 ▼
Tests not written (%)		5.4	4.5	9.1	1.3	5.5 —
3-year value added	Lang. Arts	A	C	C	C	n/a
	Math	A	C	C	D	n/a
Overall rating out of 10	7.2	6.2	6.6	6.4	5.6	—

Willow Park [Public]		Gr 6 enrollment: 23				
ESL (%): n/a	Special Needs (%): 19.3	2007-08		Last 5 Years		Alt. French (%): 0.0
Parents' avg income: \$61,224		Rank: 427 / 715		161 / 604		
Academic Performance	2004	2005	2006	2007	2008	Trend
Gr 3 avg test mark	Lang. Arts	71.6	78.1	73.4	75.7	69.8 —
	Math	77.6	86.3	80.7	81.2	68.8 —
Gr 6 avg test mark	Lang. Arts	75.6	75.7	67.8	73.3	70.1 —
	Math	74.8	77.4	78.3	71.1	64.8 —
Gr 6 gender gap	Lang. Arts	F 13.8	F 0.4	F 7.2	F 6.9	F 0.9 —
	Math	F 13.7	F 8.5	F 4.1	F 13.0	M 13.0 —
Percentage of tests failed		1.1	4.4	2.4	4.5	12.5 —
Tests not written (%)		20.7	11.8	17.0	15.4	11.1 —
3-year value added	Lang. Arts	A	A	C	A	C n/a
	Math	A	A	A	A	D n/a
Overall rating out of 10	6.4	8.0	7.4	7.2	5.8	—

## LETHBRIDGE AREA

Calvin Christian [Private]		Gr 6 enrollment: 52				
ESL (%): 0.0	Special Needs (%): 4.5	2007-08		Last 5 Years		Alt. French (%): 0.0
Parents' avg income: \$40,846		Rank: 284 / 715		259 / 604		
Academic Performance	2004	2005	2006	2007	2008	Trend
Gr 3 avg test mark	Lang. Arts	68.6	72.8	68.0	70.9	70.1 —
	Math	77.9	75.6	75.6	74.9	80.5 —
Gr 6 avg test mark	Lang. Arts	68.7	67.3	65.5	67.6	68.8 —
	Math	78.1	75.2	71.3	71.5	70.6 —
Gr 6 gender gap	Lang. Arts	F 3.8	F 15.6	F 5.7	F 2.7	F 10.3 —
	Math	M 5.9	F 8.9	M 6.7	M 3.3	F 3.9 —
Percentage of tests failed		8.6	7.1	6.6	5.5	6.7 ▲
Tests not written (%)		3.3	0.9	0.8	2.7	0.0 —
3-year value added	Lang. Arts	A	B	B	A	B n/a
	Math	A	A	A	A	A n/a
Overall rating out of 10	6.5	5.7	6.2	7.2	6.6	—

Cardston [Public]		Gr 6 enrollment: 93				
ESL (%): 0.0	Special Needs (%): 16.4	2007-08		Last 5 Years		Alt. French (%): 0.0
Parents' avg income: n/a		Rank: 506 / 715		312 / 604		
Academic Performance	2004	2005	2006	2007	2008	Trend
Gr 3 avg test mark	Lang. Arts	74.8	73.5	73.5	67.6	67.4 ▼
	Math	79.5	78.1	80.5	73.5	68.4 —
Gr 6 avg test mark	Lang. Arts	70.8	63.8	62.1	67.1	63.6 —
	Math	69.8	66.9	60.4	63.9	61.3 —
Gr 6 gender gap	Lang. Arts	F 5.8	F 6.3	F 1.8	F 0.1	F 5.6 —
	Math	M 1.3	F 1.3	M 3.3	M 10.0	F 2.4 —
Percentage of tests failed		8.9	12.4	11.1	11.7	17.4 —
Tests not written (%)		3.7	4.7	4.9	5.4	6.4 ▼
3-year value added	Lang. Arts	D	D	D	n/a	n/a
	Math	D	D	D	n/a	n/a
Overall rating out of 10	6.8	6.0	6.4	6.1	5.2	▼

Children of St. Martha [Separate]		Gr 6 enrollment: 34				
ESL (%): n/a	Special Needs (%): 22.0	2007-08		Last 5 Years		Alt. French (%): 0.0
Parents' avg income: \$70,068		Rank: 572 / 715		396 / 604		
Academic Performance	2004	2005	2006	2007	2008	Trend
Gr 3 avg test mark	Lang. Arts	66.7	75.6	58.0	70.5	58.3 —
	Math	67.6	80.5	68.6	69.5	59.8 —
Gr 6 avg test mark	Lang. Arts	69.5	68.7	67.6	68.5	70.5 —
	Math	75.4	71.1	70.2	57.4	67.0 —
Gr 6 gender gap	Lang. Arts	F 1.6	M 0.6	M 2.5	F 5.0	M 2.7 —
	Math	M 7.0	M 0.4	M 0.4	M 9.1	M 6.3 —
Percentage of tests failed		10.6	3.0	23.9	13.5	21.7 —
Tests not written (%)		5.2	7.0	9.8	6.0	5.7 —
3-year value added	Lang. Arts	B	A	B	B	B n/a
	Math	A	C	B	D	C n/a
Overall rating out of 10	5.9	7.6	4.4	5.6	4.7	—

Coalhurst [Public]		Gr 6 enrollment: 29				
ESL (%): 3.6	Special Needs (%): 47.4	2007-08		Last 5 Years		Alt. French (%): 0.0
Parents' avg income: \$48,109		Rank: 188 / 715		382 / 604		
Academic Performance	2004	2005	2006	2007	2008	Trend
Gr 3 avg test mark	Lang. Arts	65.9	69.4	66.8	73.4	69.0 —
	Math	67.1	71.2	71.2	73.3	74.2 ▲
Gr 6 avg test mark	Lang. Arts	68.7	62.4	61.1	70.8	70.5 —
	Math	74.8	70.4	59.8	65.2	74.1 —
Gr 6 gender gap	Lang. Arts	F 11.5	F 9.5	F 12.6	F 4.8	F 3.6 —
	Math	F 1.9	F 3.9	F 1.9	M 3.9	M 3.0 —
Percentage of tests failed		15.4	13.2	20.9	4.4	6.5 —
Tests not written (%)		4.2	3.7	8.7	2.9	1.8 —
3-year value added	Lang. Arts	D	C	D	A	A n/a
	Math	B	A	C	A	A n/a
Overall rating out of 10	5.1	5.2	4.0	7.1	7.1	—

Father Leonard Van Tigheh [Separate]		Gr 6 enrollment: 32				
ESL (%): 3.9	Special Needs (%): 14.6	2007-08		Last 5 Years		Alt. French (%): 0.0
Parents' avg income: \$120,055		Rank: 315 / 715		259 / 604		
Academic Performance	2004	2005	2006	2007	2008	Trend
Gr 3 avg test mark	Lang. Arts	72.0	65.6	70.5	68.4	67.1 —
	Math	81.4	78.1	80.2	70.2	68.1 ▼
Gr 6 avg test mark	Lang. Arts	74.1	65.7	70.6	67.4	68.0 —
	Math	69.4	66.7	73.9	70.2	67.4 —
Gr 6 gender gap	Lang. Arts	F 6.7	F 2.8	F 6.7	M 2.4	F 3.7 —
	Math	F 4.3	M 7.0	M 7.2	M 9.3	M 4.1 —
Percentage of tests failed		6.4	8.4	5.5	9.6	7.0 —
Tests not written (%)		13.0	0.8	4.5	1.7	3.7 —
3-year value added	Lang. Arts	B	D	B	D	B n/a
	Math	D	D	B	C	C n/a
Overall rating out of 10	6.8	5.8	6.8	6.2	6.4	—

Immanuel Christian [Private]			Gr 6 enrollment: 34					
ESL (%): 0.0	Special Needs (%): 22.3		2007-08		Alt. French (%): 0.0			
Parents' avg income: \$57,193			2007-08		Last 5 Years			
			Rank: 44 / 715		18 / 604			
Academic Performance			2004	2005	2006	2007	2008	Trend
Gr 3 avg test mark	Lang. Arts	77.4	81.1	74.1	74.6	79.3	—	
	Math	83.8	86.7	85.1	77.0	75.8	—	
Gr 6 avg test mark	Lang. Arts	82.6	79.0	74.7	78.1	77.8	—	
	Math	82.0	83.7	74.6	75.9	81.7	—	
Gr 6 gender gap	Lang. Arts	F 6.2	F 1.7	F 4.5	F 2.6	F 3.9	—	
	Math	M 3.0	F 2.0	F 3.3	M 4.4	M 2.2	▼	
Percentage of tests failed		0.6	0.0	0.0	3.3	2.2	—	
Tests not written (%)		8.3	10.3	2.6	12.8	10.0	—	
3-year value added	Lang. Arts	A	A	A	A	A	n/a	
	Math	A	A	A	A	A	n/a	
Overall rating out of 10		8.6	9.0	8.3	8.1	8.3	—	

Raymond [Public]		Gr 6 enrollment: 73				
ESL (%): n/a	Special Needs (%): 29.6	Alt. French (%): 0.0				
Parents' avg income: \$77,707		2007-08	Last 5 Years			
	Rank:	145 / 715	n/a			
Academic Performance	2004	2005	2006	2007	2008	Trend
Gr 3 avg test mark	Lang. Arts	n/a	n/a	n/a	70.9	72.5 n/a
	Math	n/a	n/a	n/a	70.0	77.9 n/a
Gr 6 avg test mark	Lang. Arts	n/a	n/a	n/a	73.4	71.4 n/a
	Math	n/a	n/a	n/a	75.9	76.1 n/a
Gr 6 gender gap	Lang. Arts	n/a	n/a	n/a	F 4.8	F 6.9 n/a
	Math	n/a	n/a	n/a	M 3.1	F 4.3 n/a
Percentage of tests failed	n/a	n/a	n/a	n/a	5.9	3.4 n/a
Tests not written (%)	n/a	n/a	n/a	n/a	10.2	8.9 n/a
3-year value added	Lang. Arts	n/a	n/a	n/a	A	n/a n/a
	Math	n/a	n/a	n/a	A	n/a n/a
Overall rating out of 10	n/a	n/a	n/a	7.3	7.4	n/a

St. Joseph's [Separate]		Gr 6 enrollment: 33				
ESL (%): 2.1	Special Needs (%): 21.5	Alt. French (%): 0.0				
Parents' avg income: \$67,340		2007-08	Last 5 Years			
	Rank:	236 / 715	245 / 604			
Academic Performance	2004	2005	2006	2007	2008	Trend
Gr 3 avg test mark	Lang. Arts	71.3	74.9	74.1	68.7	71.6 —
	Math	79.8	88.1	87.0	80.5	78.8 —
Gr 6 avg test mark	Lang. Arts	63.9	67.7	75.0	69.3	67.4 —
	Math	57.8	62.0	73.1	69.3	69.8 —
Gr 6 gender gap	Lang. Arts	n/a	F 8.2	F 14.9	F 7.9	F 9.0 n/a
	Math	n/a	F 3.9	F 13.1	M 8.5	F 4.1 n/a
Percentage of tests failed	7.5	12.7	3.2	6.3	4.3	—
Tests not written (%)	9.1	0.0	7.8	0.0	1.7	—
3-year value added	Lang. Arts	C	C	A	B	C n/a
	Math	D	D	A	A	D n/a
Overall rating out of 10	6.1	6.2	6.8	6.6	6.8	▲

St. Mary [Separate]		Gr 6 enrollment: 60				
ESL (%): 12.7	Special Needs (%): 23.2	Alt. French (%): 44.3				
Parents' avg income: \$70,144		2007-08	Last 5 Years			
	Rank:	622 / 715	504 / 604			
Academic Performance	2004	2005	2006	2007	2008	Trend
Gr 3 avg test mark	Lang. Arts	72.5	68.3	69.1	66.3	65.3 —
	Math	79.6	67.6	78.2	70.1	68.7 —
Gr 6 avg test mark	Lang. Arts	68.0	60.2	61.1	69.4	59.9 —
	Math	59.5	58.2	51.9	56.7	46.0 —
Gr 6 gender gap	Lang. Arts	F 2.5	F 6.8	F 5.4	M 0.7	F 2.9 —
	Math	M 8.3	M 9.1	M 0.4	F 4.8	M 2.0 —
Percentage of tests failed	15.9	19.2	17.5	22.5	24.7	▼
Tests not written (%)	9.6	14.9	7.9	3.0	5.2	—
3-year value added	Lang. Arts	B	C	D	C	D n/a
	Math	D	D	D	D	D n/a
Overall rating out of 10	5.5	4.1	5.1	5.2	4.0	—

St. Patrick Fine Arts [Separate]		Gr 6 enrollment: 23				
ESL (%): 0.0	Special Needs (%): 11.6	Alt. French (%): 0.0				
Parents' avg income: \$94,739		2007-08	Last 5 Years			
	Rank:	115 / 715	295 / 604			
Academic Performance	2004	2005	2006	2007	2008	Trend
Gr 3 avg test mark	Lang. Arts	71.2	68.9	71.8	65.1	71.8 —
	Math	74.5	71.2	73.7	64.4	75.1 —
Gr 6 avg test mark	Lang. Arts	66.8	72.6	67.4	69.2	70.7 —
	Math	68.0	75.2	70.4	66.9	78.5 —
Gr 6 gender gap	Lang. Arts	F 3.3	F 13.6	F 6.8	F 8.6	F 2.4 —
	Math	F 4.8	F 0.4	F 4.1	F 0.7	M 6.5 —
Percentage of tests failed	14.5	9.3	8.7	15.7	2.1	—
Tests not written (%)	1.8	0.0	2.1	1.8	3.0	—
3-year value added	Lang. Arts	D	A	C	C	A n/a
	Math	D	B	C	B	A n/a
Overall rating out of 10	5.7	5.9	6.3	5.4	7.6	—

St. Paul [Separate]		Gr 6 enrollment: 37				
ESL (%): 7.3	Special Needs (%): 33.0	Alt. French (%): 0.0				
Parents' avg income: \$51,306		2007-08	Last 5 Years			
	Rank:	653 / 715	537 / 604			
Academic Performance	2004	2005	2006	2007	2008	Trend
Gr 3 avg test mark	Lang. Arts	65.8	69.6	64.9	65.2	61.4 —
	Math	71.7	71.2	65.8	60.0	54.9 ▼
Gr 6 avg test mark	Lang. Arts	64.6	61.0	59.0	64.8	64.9 —
	Math	60.9	55.4	55.0	58.9	58.9 —
Gr 6 gender gap	Lang. Arts	F 3.9	F 5.8	F 0.1	F 6.7	F 9.1 —
	Math	M 5.6	F 6.3	M 0.9	M 4.3	F 6.1 —
Percentage of tests failed	15.2	20.0	22.6	18.4	27.2	—
Tests not written (%)	16.7	18.8	5.7	3.3	0.0	▲
3-year value added	Lang. Arts	D	D	D	C	C n/a
	Math	D	D	D	C	C n/a
Overall rating out of 10	4.9	4.4	4.3	4.7	3.4	—

Stirling [Public]		Gr 6 enrollment: 29				
ESL (%): 3.2	Special Needs (%): 21.8	Alt. French (%): 0.0				
Parents' avg income: \$61,973		2007-08	Last 5 Years			
	Rank:	482 / 715	n/a			
Academic Performance	2004	2005	2006	2007	2008	Trend
Gr 3 avg test mark	Lang. Arts	64.7	64.9	n/a	66.7	73.4 n/a
	Math	63.6	70.5	n/a	74.2	72.8 n/a
Gr 6 avg test mark	Lang. Arts	74.9	67.8	n/a	68.8	61.3 n/a
	Math	70.6	67.2	n/a	55.0	55.9 n/a
Gr 6 gender gap	Lang. Arts	F 10.9	n/a	n/a	F 10.6	E n/a
	Math	F 5.9	n/a	n/a	M 2.6	M 8.7 n/a
Percentage of tests failed	13.9	15.9	n/a	12.2	16.7	n/a
Tests not written (%)	7.7	2.2	n/a	6.3	1.8	n/a
3-year value added	Lang. Arts	A	B	n/a	A	C n/a
	Math	C	C	n/a	C	D n/a
Overall rating out of 10	5.0	4.7	n/a	5.6	5.4	n/a

## OKOTOKS AREA

Big Rock [Public]		Gr 6 enrollment: 77				
ESL (%): 1.8	Special Needs (%): 5.9	Alt. French (%): 0.0				
Parents' avg income: \$72,408		2007-08	Last 5 Years			
	Rank:	236 / 715	145 / 604			
Academic Performance	2004	2005	2006	2007	2008	Trend
Gr 3 avg test mark	Lang. Arts	74.1	76.6	75.4	69.3	72.7 —
	Math	84.8	86.7	88.6	72.1	80.9 —
Gr 6 avg test mark	Lang. Arts	72.1	69.0	68.9	69.9	65.7 ▼
	Math	74.4	76.9	69.8	66.1	65.7 ▼
Gr 6 gender gap	Lang. Arts	F 5.4	F 9.6	F 2.2	F 2.4	F 4.6 —
	Math	M 4.3	M 1.1	M 5.2	M 10.7	M 3.1 —
Percentage of tests failed	5.0	3.2	4.0	9.2	8.6	—
Tests not written (%)	17.2	8.5	4.5	3.3	7.6	—
3-year value added	Lang. Arts	C	C	C	C	D n/a
	Math	D	B	C	C	D n/a
Overall rating out of 10	7.3	7.5	7.8	6.3	6.8	—

Clan McLaren [Public]		Gr 6 enrollment: 16				
ESL (%): n/a	Special Needs (%): n/a	Alt. French (%): n/a				
Parents' avg income: n/a		2007-08	Last 5 Years			
	Rank:	494 / 715	n/a			
Academic Performance	2004	2005	2006	2007	2008	Trend
Gr 3 avg test mark	Lang. Arts	n/a	n/a	n/a	n/a	65.8 n/a
	Math	n/a	n/a	n/a	n/a	73.7 n/a
Gr 6 avg test mark	Lang. Arts	n/a	n/a	n/a	n/a	65.2 n/a
	Math	n/a	n/a	n/a	n/a	60.7 n/a
Gr 6 gender gap	Lang. Arts	n/a	n/a	n/a	n/a	n/a n/a
	Math	n/a	n/a	n/a	n/a	n/a n/a
Percentage of tests failed	n/a	n/a	n/a	n/a	14.1	n/a
Tests not written (%)	n/a	n/a	n/a	n/a	13.5	n/a
3-year value added	Lang. Arts	n/a	n/a	n/a	n/a	n/a n/a
	Math	n/a	n/a	n/a	n/a	n/a n/a
Overall rating out of 10	n/a	n/a	n/a	n/a	5.3	n/a

Dr Morris Gibson [Public]		Gr 6 enrollment: 93				
ESL (%): n/a	Special Needs (%): 6.9	Alt. French (%): 0.0				
Parents' avg income: \$83,148		2007-08	Last 5 Years			
	Rank:	303 / 715	121 / 604			
Academic Performance	2004	2005	2006	2007	2008	Trend
Gr 3 avg test mark	Lang. Arts	73.2	74.8	70.6	68.0	66.9 ▼
	Math	80.1	80.9	77.9	71.6	67.9 ▼
Gr 6 avg test mark	Lang. Arts	78.6	76.1	72.5	70.5	70.8 ▼
	Math	78.5	78.1	70.7	70.6	71.5 —
Gr 6 gender gap	Lang. Arts	F 1.1	F 6.1	F 2.0	M 1.4	F 5.5 —
	Math	M 0.2	M 1.7	M 6.1	M 0.9	F 3.1 —
Percentage of tests failed	1.3	4.5	6.9	10.3	8.2	▼
Tests not written (%)	1.0	1.9	5.4	6.6	4.5	—
3-year value added	Lang. Arts	A	A	A	B	B n/a
	Math	B	A	A	B	B n/a
Overall rating out of 10	8.4	7.6	7.0	6.9	6.5	▼

Good Shepherd [Separate]		Gr 6 enrollment: 91				
ESL (%): n/a	Special Needs (%): 16.1	Alt. French (%): 0.0				
Parents' avg income: \$96,785		2007-08	Last 5 Years			
	Rank:	73 / 715	34 / 604			
Academic Performance	2004	2005	2006	2007	2008	Trend
Gr 3 avg test mark	Lang. Arts	78.8	81.7	75.9	76.7	76.3 —
	Math	86.7	90.2	87.9	81.6	80.9 —
Gr 6 avg test mark	Lang. Arts	78.3	73.0	70.7	74.1	75.1 —
	Math	82.2	77.6	72.4	67.4	75.7 —
Gr 6 gender gap	Lang. Arts	F 1.8	F 3.1	F 3.9	F 7.3	F 1.9 —
	Math	M 1.9	M 0.7	M 1.5	F 0.9	M 7.4 —
Percentage of tests failed	0.3	2.1	5.2	4.6	3.2	—
Tests not written (%)	2.5	6.0	4.9	3.3	1.7	—
3-year value added	Lang. Arts	A	B	C	B	B n/a
	Math	A	B	C	C	C n/a
Overall rating out of 10	8.9	8.6	8.0	7.8	8.0	▼

Heritage Heights [Public]		Gr 6 enrollment: 51				
ESL (%): 2.8	Special Needs (%): 4.3	Alt. French (%): 0.0				
Parents' avg income: \$149,481		2007-08	Last 5 Years			
	Rank:	236 / 715	n/a			
Academic Performance	2004	2005	2006	2007	2008	Trend
Gr 3 avg test mark	Lang. Arts	n/a	n/a	n/a	73.5	70.1 n/a
	Math	n/a	n/a	n/a	79.8	77.4 n/a
Gr 6 avg test mark	Lang. Arts	n/a	n/a	n/a	67.4	67.7 n/a
	Math	n/a	n/a	n/a	69.1	70.0 n/a
Gr 6 gender gap	Lang. Arts	n/a	n/a	n/a	F 11.9	M 0.1 n/a
	Math	n/a	n/a	n/a	M 3.9	M 8.9 n/a
Percentage of tests failed	n/a	n/a	n/a	n/a	4.2	8.1 n/a
Tests not written (%)	n/a	n/a	n/a	n/a	0.7	2.1 n/a
3-year value added	Lang. Arts	n/a	n/a	n/a	n/a	n/a n/a
	Math	n/a	n/a	n/a	n/a	n/a n/a
Overall rating out of 10	n/a	n/a	n/a	6.9	6.8	n/a

Millarville [Public]			Gr 6 enrollment: 17				
ESL (%): n/a		Special Needs (%): 13.3			Alt. French (%): 0.0		
Parents' avg income: n/a		Rank:			2007-08	Last 5 Years	
					173 / 715	n/a	
Academic Performance		2004	2005	2006	2007	n/a	Trend
Gr 3 avg test mark	Lang. Arts	76.9	77.5	71.0	n/a	72.1	n/a
	Math	75.5	89.3	89.8	n/a	81.6	n/a
Gr 6 avg test mark	Lang. Arts	67.9	66.3	70.6	n/a	71.2	n/a
	Math	69.1	74.1	66.7	n/a	60.6	n/a
Gr 6 gender gap	Lang. Arts	M 1.8	M 9.2	M 2.9	n/a	n/a	n/a
	Math	M 7.6	M 8.3	F 0.2	n/a	n/a	n/a
Percentage of tests failed		8.3	1.5	3.1	n/a	5.3	n/a
Tests not written (%)		14.3	15.4	4.9	n/a	16.2	n/a
3-year value added	Lang. Arts	D	n/a	B	n/a	n/a	n/a
	Math	D	n/a	D	n/a	n/a	n/a
Overall rating out of 10		6.6	7.2	7.9	n/a	7.2	n/a

Turner Valley [Public]		Gr 6 enrollment: 24				
ESL (%): n/a	Special Needs (%): 10.4	2007-08		Last 5 Years		Alt. French (%): 0.0
Parents' avg income: \$78,265		Rank: 315 / 715		412 / 604		
Academic Performance	2004	2005	2006	2007	2008	Trend
Gr 3 avg test mark	Lang. Arts 64.4	68.5	66.9	67.6	73.1	▲
	Math 74.3	75.1	77.9	79.5	76.5	▲
Gr 6 avg test mark	Lang. Arts 69.6	64.9	64.1	55.3	65.9	—
	Math 64.8	66.7	62.6	50.4	71.1	—
Gr 6 gender gap	Lang. Arts F 0.7	F 8.3	F 7.4	E 11.8	—	—
	Math M 2.2	F 0.2	F 8.0	M 5.7	F 4.4	—
Percentage of tests failed	14.4	11.7	13.8	22.1	6.3	—
Tests not written (%)	4.3	2.8	7.9	6.1	1.3	—
3-year value added	Lang. Arts C	B	C	D	C	n/a
	Math D	B	C	D	B	n/a
Overall rating out of 10	5.7	5.6	5.2	4.8	6.4	—

**OLDS/DIDSBUARY AREA**

Bowden Grandview [Public]		Gr 6 enrollment: 39				
ESL (%): 0.0	Special Needs (%): 6.3	2007-08		Last 5 Years		Alt. French (%): 0.0
Parents' avg income: \$48,157		Rank: 558 / 715		445 / 604		
Academic Performance	2004	2005	2006	2007	2008	Trend
Gr 3 avg test mark	Lang. Arts 63.6	68.9	62.8	68.5	55.8	—
	Math 76.4	80.2	80.9	64.0	52.3	▼
Gr 6 avg test mark	Lang. Arts 65.9	65.5	71.9	63.5	69.6	—
	Math 61.9	63.3	72.2	63.0	71.1	—
Gr 6 gender gap	Lang. Arts F 3.5	F 6.8	F 6.3	F 3.6	F 3.7	—
	Math M 11.7	F 3.7	M 0.2	F 8.1	F 0.7	—
Percentage of tests failed	18.1	13.6	10.0	14.6	21.0	—
Tests not written (%)	2.7	2.9	10.4	6.8	4.8	—
3-year value added	Lang. Arts B	C	A	A	A	n/a
	Math D	D	C	B	B	n/a
Overall rating out of 10	4.5	5.6	6.4	5.4	4.8	—

Cremona [Public]		Gr 6 enrollment: 24				
ESL (%): 0.0	Special Needs (%): 8.7	2007-08		Last 5 Years		Alt. French (%): 0.0
Parents' avg income: \$39,749		Rank: 157 / 715		190 / 604		
Academic Performance	2004	2005	2006	2007	2008	Trend
Gr 3 avg test mark	Lang. Arts 80.9	76.7	72.5	75.4	82.2	—
	Math 88.3	81.4	82.1	83.0	75.8	—
Gr 6 avg test mark	Lang. Arts 64.2	67.4	69.0	71.4	69.5	—
	Math 64.1	72.6	68.7	65.6	71.7	—
Gr 6 gender gap	Lang. Arts F 13.5	F 4.4	F 7.5	F 13.5	F 9.7	—
	Math F 5.0	M 2.2	F 11.1	F 7.4	F 3.7	—
Percentage of tests failed	11.9	9.3	4.1	4.5	3.9	▲
Tests not written (%)	12.1	6.7	4.9	2.6	10.5	—
3-year value added	Lang. Arts D	C	C	C	C	n/a
	Math D	B	D	C	B	n/a
Overall rating out of 10	6.0	7.0	6.6	6.9	7.3	▲

Olds Koinonia [Public]		Gr 6 enrollment: 25				
ESL (%): 0.0	Special Needs (%): 5.8	2007-08		Last 5 Years		Alt. French (%): 0.0
Parents' avg income: n/a		Rank: 221 / 715		n/a		
Academic Performance	2004	2005	2006	2007	2008	Trend
Gr 3 avg test mark	Lang. Arts 73.9	n/a	72.7	77.1	75.4	n/a
	Math 80.7	n/a	82.3	82.3	77.7	n/a
Gr 6 avg test mark	Lang. Arts 73.2	n/a	72.9	75.0	68.3	n/a
	Math 81.7	n/a	73.9	75.7	72.8	n/a
Gr 6 gender gap	Lang. Arts F 13.7	n/a	M 2.9	F 11.7	F 11.0	n/a
	Math F 0.2	n/a	M 11.9	F 17.8	F 5.0	n/a
Percentage of tests failed	2.8	n/a	1.3	2.9	4.4	n/a
Tests not written (%)	12.2	n/a	7.3	15.0	3.2	n/a
3-year value added	Lang. Arts B	n/a	A	A	n/a	n/a
	Math A	n/a	A	A	n/a	n/a
Overall rating out of 10	7.3	n/a	7.4	7.1	6.9	n/a

River Valley [Public]		Gr 6 enrollment: 87				
ESL (%): 2.1	Special Needs (%): 8.2	2007-08		Last 5 Years		Alt. French (%): 0.0
Parents' avg income: n/a		Rank: 315 / 715		221 / 604		
Academic Performance	2004	2005	2006	2007	2008	Trend
Gr 3 avg test mark	Lang. Arts 71.6	70.8	70.2	71.0	68.7	—
	Math 84.5	83.5	80.5	78.6	77.9	—
Gr 6 avg test mark	Lang. Arts 67.4	66.2	68.6	67.5	65.8	—
	Math 72.8	72.8	69.3	64.6	63.7	▼
Gr 6 gender gap	Lang. Arts F 4.0	M 0.5	F 11.6	M 1.0	F 0.7	—
	Math M 1.3	M 7.4	F 7.0	M 1.1	M 6.1	—
Percentage of tests failed	8.3	8.3	11.5	7.3	10.6	—
Tests not written (%)	4.8	4.6	4.6	3.4	0.6	▲
3-year value added	Lang. Arts C	C	A	B	n/a	n/a
	Math B	C	B	C	n/a	n/a
Overall rating out of 10	6.9	6.7	5.8	7.2	6.4	—

Spruce View [Public]		Gr 6 enrollment: 26				
ESL (%): n/a	Special Needs (%): 5.7	2007-08		Last 5 Years		Alt. French (%): 0.0
Parents' avg income: \$78,155		Rank: 472 / 715		382 / 604		
Academic Performance	2004	2005	2006	2007	2008	Trend
Gr 3 avg test mark	Lang. Arts 70.3	67.8	69.2	66.2	70.4	—
	Math 73.3	77.4	71.4	67.4	78.6	—
Gr 6 avg test mark	Lang. Arts 67.0	64.5	58.5	63.5	65.7	—
	Math 74.1	73.5	63.0	57.2	62.4	▼
Gr 6 gender gap	Lang. Arts F 0.1	F 8.4	M 4.1	F 5.9	F 12.3	—
	Math M 0.6	M 2.6	M 4.3	F 9.1	F 6.3	▼
Percentage of tests failed	8.3	5.7	11.1	16.1	12.7	—
Tests not written (%)	0.9	2.8	0.8	1.8	0.0	—
3-year value added	Lang. Arts C	C	D	D	B	n/a
	Math B	C	C	D	D	n/a
Overall rating out of 10	6.7	6.2	5.4	4.7	5.5	▼

St. Marguerite Bourgeoys [Separate]		Gr 6 enrollment: 17				
ESL (%): n/a	Special Needs (%): 15.3	2007-08		Last 5 Years		Alt. French (%): 0.0
Parents' avg income: \$65,130		Rank: 677 / 715		n/a		
Academic Performance	2004	2005	2006	2007	2008	Trend
Gr 3 avg test mark	Lang. Arts n/a	n/a	74.0	n/a	61.6	n/a
	Math n/a	n/a	81.6	n/a	61.2	n/a
Gr 6 avg test mark	Lang. Arts n/a	n/a	60.6	n/a	59.3	n/a
	Math n/a	n/a	67.4	n/a	58.9	n/a
Gr 6 gender gap	Lang. Arts n/a	n/a	M 0.4	n/a	F 4.9	n/a
	Math n/a	n/a	M 15.0	n/a	F 15.4	n/a
Percentage of tests failed	n/a	n/a	9.5	n/a	29.5	n/a
Tests not written (%)	n/a	n/a	1.6	n/a	4.9	n/a
3-year value added	Lang. Arts n/a	n/a	n/a	n/a	n/a	n/a
	Math n/a	n/a	n/a	n/a	n/a	n/a
Overall rating out of 10	n/a	n/a	6.1	n/a	2.9	n/a

**PEACE RIVER AREA**

E.E. Oliver [Public]		Gr 6 enrollment: 43				
ESL (%): n/a	Special Needs (%): 10.9	2007-08		Last 5 Years		Alt. French (%): 0.0
Parents' avg income: \$60,435		Rank: 373 / 715		295 / 604		
Academic Performance	2004	2005	2006	2007	2008	Trend
Gr 3 avg test mark	Lang. Arts 72.2	77.9	69.3	67.3	69.3	—
	Math 76.7	88.1	77.4	79.1	70.9	—
Gr 6 avg test mark	Lang. Arts 63.5	65.8	60.6	64.2	65.0	—
	Math 65.2	68.3	60.2	63.1	67.4	—
Gr 6 gender gap	Lang. Arts F 3.2	F 6.3	F 3.4	F 3.6	F 4.1	—
	Math E M 0.2	M 5.2	M 9.6	M 1.7	—	—
Percentage of tests failed	11.8	7.7	12.8	12.1	13.4	—
Tests not written (%)	6.3	12.1	6.0	7.3	2.3	—
3-year value added	Lang. Arts D	B	D	D	D	n/a
	Math D	C	C	C	D	n/a
Overall rating out of 10	6.1	7.2	5.6	5.9	6.1	—

Gift Lake [Public]		Gr 6 enrollment: 18				
ESL (%): 99.1	Special Needs (%): 18.1	2007-08		Last 5 Years		Alt. French (%): 0.0
Parents' avg income: n/a		Rank: 708 / 715		598 / 604		
Academic Performance	2004	2005	2006	2007	2008	Trend
Gr 3 avg test mark	Lang. Arts 62.6	71.7	56.6	62.1	53.8	—
	Math 60.5	73.7	50.5	68.1	58.4	—
Gr 6 avg test mark	Lang. Arts 58.4	61.6	48.5	47.7	50.5	—
	Math 53.9	65.2	39.6	38.1	40.9	—
Gr 6 gender gap	Lang. Arts F 4.4	n/a	n/a	n/a	M 7.6	n/a
	Math F 12.6	n/a	n/a	n/a	M 16.7	n/a
Percentage of tests failed	35.6	5.3	54.1	25.4	40.3	—
Tests not written (%)	26.3	21.9	33.7	23.2	10.0	—
3-year value added	Lang. Arts C	A	D	D	n/a	n/a
	Math D	A	D	D	n/a	n/a
Overall rating out of 10	1.9	6.3	0.0	2.2	0.5	—

Good Shepherd [Separate]		Gr 6 enrollment: 63				
ESL (%): 4.6	Special Needs (%): 18.2	2007-08		Last 5 Years		Alt. French (%): 27.9
Parents' avg income: \$74,017		Rank: 409 / 715		351 / 604		
Academic Performance	2004	2005	2006	2007	2008	Trend
Gr 3 avg test mark	Lang. Arts 67.5	73.1	73.6	65.0	69.5	—
	Math 71.7	74.7	86.1	66.8	75.2	—
Gr 6 avg test mark	Lang. Arts 64.7	66.3	64.3	66.1	69.5	—
	Math 65.1	68.1	62.1	62.5	64.8	—
Gr 6 gender gap	Lang. Arts F 1.5	M 0.7	F 6.9	M 0.1	M 2.0	—
	Math M 10.0	F 0.6	F 8.3	M 9.4	M 15.0	—
Percentage of tests failed	13.9	11.4	7.6	11.4	11.4	—
Tests not written (%)	3.3	3.7	2.6	3.5	3.8	—
3-year value added	Lang. Arts C	B	C	B	A	n/a
	Math C	C	C	C	C	n/a
Overall rating out of 10	5.2	6.5	6.3	5.7	5.9	—

Holy Family [Separate]		Gr 6 enrollment: 28				
ESL (%): n/a	Special Needs (%): 19.6	2007-08		Last 5 Years		Alt. French (%): 0.0
Parents' avg income: \$70,974		Rank: 455 / 715		504 / 604		
Academic Performance	2004	2005	2006	2007	2008	Trend
Gr 3 avg test mark	Lang. Arts 66.4	57.0	61.7	68.0	71.3	—
	Math 73.1	72.1	70.7	71.9	79.5	—
Gr 6 avg test mark	Lang. Arts 61.9	53.3	62.8	65.0	65.6	—
	Math 55.9	56.1	64.4	62.6	60.7	—
Gr 6 gender gap	Lang. Arts F 3.1	F 9.2	F 8.7	F 6.9	F 15.0	—
	Math M 0.9	M 6.3	F 4.8	F 0.2	F 6.3	—
Percentage of tests failed	21.6	25.8	13.8	4.5	9.0	▲
Tests not written (%)	4.9	6.7	4.1	9.2	2.0	—
3-year value added	Lang. Arts C	D	C	C	A	n/a
	Math D	D	B	C	C	n/a
Overall rating out of 10	4.6	2.7	4.6	6.5	5.6	—

Kennedy [Public]			Gr 6 enrollment: 30				
ESL (%): n/a		Special Needs (%): 9.5		Alt. French (%): 0.0			
Parents' avg income: \$74,806		2007-08		Last 5 Years			
		Rank: 603 / 715		527 / 604			
Academic Performance		2004	2005	2006	2007	2008	Trend
Gr 3 avg test mark	Lang. Arts	72.8	74.5	64.8	62.6	67.1	—
	Math	72.6	74.4	74.0	64.9	62.6	▼
Gr 6 avg test mark	Lang. Arts	68.6	58.5	58.8	52.8	61.5	—
	Math	63.9	58.3	52.8	45.9	59.4	—
Gr 6 gender gap	Lang. Arts	F 6.4	F 3.0	F 3.2	F 0.8	F 9.1	—
	Math	F 5.2	M 3.7	F 0.4	M 8.3	F 4.4	—
Percentage of tests failed		14.7	17.2	21.3	33.8	18.6	—
Tests not written (%)		8.5	8.6	1.4	0.7	1.7	▲
3-year value added	Lang. Arts	C	D	D	D	D	n/a
	Math	D	D	D	D	D	n/a
Overall rating out of 10		5.5	5.2	4.5	2.8	4.4	—

St. Thomas More [Separate]			Gr 6 enrollment: 29				
ESL (%): 0.0		Special Needs (%): 5.3		Alt. French (%): 0.0			
Parents' avg income: \$60,432		Rank:		2007-08 558 / 715		Last 5 Years 474 / 604	
Academic Performance		2004	2005	2006	2007	2008	Trend
Gr 3 avg test mark	Lang. Arts	68.2	72.5	66.5	61.3	62.6	—
	Math	74.8	76.5	77.9	58.4	59.3	▼
Gr 6 avg test mark	Lang. Arts	67.7	60.6	63.7	64.6	62.4	—
	Math	69.3	67.6	60.9	60.2	68.5	—
Gr 6 gender gap	Lang. Arts	F 4.4	F 13.7	F 2.2	F 10.9	F 8.7	—
	Math	M 2.0	M 4.3	M 12.8	F 2.8	M 1.5	—
Percentage of tests failed		9.6	12.3	14.4	21.3	15.5	—
Tests not written (%)		5.5	3.4	0.0	4.8	6.7	—
3-year value added	Lang. Arts	C	D	C	C	D	n/a
	Math	C	C	D	C	B	n/a
Overall rating out of 10		6.2	5.2	5.1	4.0	4.8	—

**PICTURE BUTTE AREA**

Dorothy Dalgliesh [Public]			Gr 6 enrollment: 20				
ESL (%): 8.8		Special Needs (%): 30.2		Alt. French (%): 0.0			
Parents' avg income: \$43,381		Rank:		2007-08 394 / 715	Last 5 Years 277 / 604		
Academic Performance		2004	2005	2006	2007	2008	Trend
Gr 3 avg test mark	Lang. Arts	74.1	77.6	64.9	63.9	65.0	—
	Math	78.6	90.2	72.3	64.7	69.3	—
Gr 6 avg test mark	Lang. Arts	69.0	69.8	70.9	66.3	70.5	—
	Math	75.0	73.5	71.3	62.8	69.1	—
Gr 6 gender gap	Lang. Arts	F 0.7	F 7.3	F 8.1	F 7.3	F 7.4	—
	Math	M 8.3	M 1.5	M 4.8	M 0.7	M 2.8	—
Percentage of tests failed		6.7	4.1	12.1	17.0	11.4	—
Tests not written (%)		3.2	7.5	8.3	0.0	0.0	—
3-year value added	Lang. Arts	B	A	A	C	B	n/a
	Math	A	B	A	B	D	n/a
Overall rating out of 10		6.9	7.7	5.6	5.2	6.0	—

Huntsville [Public]			Gr 6 enrollment: 18				
ESL (%): 85.9		Special Needs (%): 11.3			Alt. French (%): 0.0		
Parents' avg income: \$41,757		Rank: 547 / 715			2007-08 Last 5 Years		
Academic Performance		2004	2005	2006	2007	2008	Trend
Gr 3 avg test mark	Lang. Arts	n/a	n/a	n/a	n/a	58.8	n/a
	Math	n/a	n/a	n/a	n/a	65.8	n/a
Gr 6 avg test mark	Lang. Arts	n/a	n/a	n/a	n/a	62.9	n/a
	Math	n/a	n/a	n/a	n/a	59.4	n/a
Gr 6 gender gap	Lang. Arts	n/a	n/a	n/a	n/a	F 2.5	n/a
	Math	n/a	n/a	n/a	n/a	M 1.3	n/a
Percentage of tests failed		n/a	n/a	n/a	n/a	16.2	n/a
Tests not written (%)		n/a	n/a	n/a	n/a	8.1	n/a
3-year value added	Lang. Arts	n/a	n/a	n/a	n/a	n/a	n/a
	Math	n/a	n/a	n/a	n/a	n/a	n/a
Overall rating out of 10		n/a	n/a	n/a	n/a	4.9	n/a

**RED DEER**

Camille J Lerouge [Separate]		Gr 6 enrollment: 104					
ESL (%): 1.0	Special Needs (%): 6.1	2007-08		Alt. French (%): 66.3			
Parents' avg income: \$95,469		Rank: 437 / 715		Last 5 Years		351 / 604	
Academic Performance		2004	2005	2006	2007	2008	Trend
Gr 3 avg test mark	Lang. Arts	71.8	73.8	69.0	63.1	75.9	—
	Math	67.2	67.4	68.8	63.5	73.6	—
Gr 6 avg test mark	Lang. Arts	67.8	66.5	67.9	66.0	64.3	—
	Math	72.1	74.1	70.3	61.4	57.5	—
Gr 6 gender gap	Lang. Arts	F 4.8	F 1.1	M 3.3	F 1.0	F 5.5	—
	Math	M 2.4	M 5.2	M 11.3	M 5.0	M 1.1	—
Percentage of tests failed		11.0	10.3	10.4	16.0	16.6	▼
Tests not written (%)		0.7	0.4	0.7	0.0	0.9	—
3-year value added	Lang. Arts	C	B	C	C	D	n/a
	Math	C	B	C	C	D	n/a
Overall rating out of 10		6.1	6.5	5.7	5.3	5.7	—

Gateway Christian [Public]			Gr 6 enrollment: 50				
ESL (%): 1.1		Special Needs (%): 5.4			Alt. French (%): 0.0		
Parents' avg income: \$91,256		Rank: 236 / 715			2007-08 Last 5 Years 259 / 604		
Academic Performance		2004	2005	2006	2007	2008	Trend
Gr 3 avg test mark	Lang. Arts	70.6	70.3	66.6	65.8	72.6	—
	Math	82.9	69.5	75.6	67.7	75.8	—
Gr 6 avg test mark	Lang. Arts	70.2	69.0	68.6	70.6	70.4	▲
	Math	74.1	70.0	69.3	63.9	66.3	—
Gr 6 gender gap	Lang. Arts	F 2.4	F 3.0	M 1.8	F 6.1	F 7.5	▼
	Math	M 2.6	F 0.6	M 9.1	M 5.4	F 0.9	—
Percentage of tests failed		3.4	10.4	11.2	11.9	8.2	—
Tests not written (%)		0.5	3.4	3.3	2.4	2.2	—
3-year value added	Lang. Arts	B	A	C	B	A	n/a
	Math	B	C	C	D	B	n/a
Overall rating out of 10		7.4	6.2	5.9	5.8	6.8	—

Poplar Ridge [Public]			Gr 6 enrollment: 22				
ESL (%): n/a		Special Needs (%): 10.5		Alt. French (%): 0.0			
Parents' avg income: \$90,819		Rank: 188 / 715		2007-08 Last 5 Years		190 / 604	
Academic Performance	2004	2005	2006	2007	2008	Trend	
Gr 3 avg test mark	Lang. Arts	69.3	70.3	69.8	70.6	70.5	▲
	Math	80.0	81.4	82.1	77.2	78.4	▲
Gr 6 avg test mark	Lang. Arts	75.8	62.8	72.8	73.7	68.1	—
	Math	79.3	77.0	79.4	71.5	73.1	—
Gr 6 gender gap	Lang. Arts	F 1.8	F 12.0	F 14.9	F 7.2	n/a	n/a
	Math	M 5.9	M 1.1	F 10.9	M 10.4	n/a	n/a
Percentage of tests failed		4.3	7.2	4.2	8.5	6.7	—
Tests not written (%)		9.7	13.8	7.8	14.5	0.0	—
3-year value added	Lang. Arts	A	C	C	A	B	n/a
	Math	A	A	A	B	B	n/a
Overall rating out of 10		7.4	6.3	6.5	6.7	7.1	—

St. Patricks [Separate]		Gr 6 enrollment: 70				
ESL (%): 25.4		Special Needs (%): 11.5		Alt. French (%): 0.0		
Parents' avg income: \$67,927		Rank: 585 / 715		2007-08 Last 5 Years		396 / 604
Academic Performance		2004	2005	2006	2007	2008 Trend
Gr 3 avg test mark	Lang. Arts	70.9	72.0	65.4	67.1	62.5 —
	Math	70.7	69.5	74.4	66.3	61.9 —
Gr 6 avg test mark	Lang. Arts	68.3	72.4	65.5	66.9	64.6 —
	Math	72.0	63.1	60.6	62.4	56.7 —
Gr 6 gender gap	Lang. Arts	F 2.5	F 3.0	F 1.9	F 2.0	F 3.8 —
	Math	M 2.0	F 3.1	M 7.0	F 2.4	M 4.4 —
Percentage of tests failed		12.6	12.9	12.9	12.9	19.3 —
Tests not written (%)		13.0	25.5	10.6	8.5	14.3 —
3-year value added Lang. Arts		B	A	C	C	D n/a
Math		B	D	C	B	D n/a
Overall rating out of 10		6.1	6.0	5.4	5.9	4.6 —

**ROCKY MOUNTAIN HOUSE AREA**

Bentley [Public]		Gr 6 enrollment: 36					
ESL (%): 0.0	Special Needs (%): 8.9	2007-08		Alt. French (%): 0.0			
Parents' avg income: \$57,640		Rank: 658 / 715		Last 5 Years		504 / 604	
Academic Performance	2004	2005	2006	2007	2008	Trend	
Gr 3 avg test mark	Lang. Arts	68.7	68.9	74.2	68.6	64.2	—
	Math	74.8	82.6	84.9	72.1	58.4	—
Gr 6 avg test mark	Lang. Arts	70.9	62.8	62.5	62.6	60.7	▼
	Math	72.2	61.7	55.4	51.5	49.1	▼
Gr 6 gender gap	Lang. Arts	F 5.1	F 12.6	F 19.2	F 10.2	F 11.4	—
	Math	M 11.7	F 9.1	F 14.1	F 0.6	F 1.7	—
Percentage of tests failed		8.2	9.5	14.3	14.6	26.1	▼
Tests not written (%)		4.5	10.0	7.5	9.4	8.7	—
3-year value added	Lang. Arts	B	D	B	C	D	n/a
	Math	C	D	D	D	D	n/a
Overall rating out of 10		5.9	5.1	4.4	5.2	3.3	▼

Caroline [Public]		Gr 6 enrollment: 33				
ESL (%) : n/a		Special Needs (%) : 11.1		Alt. French (%) : 0.0		
Parents' avg income: \$71,692		Rank: 373 / 715		2007-08 Last 5 Years		312 / 604
Academic Performance		2004	2005	2006	2007	2008 / Trend
Gr 3 avg test mark	Lang. Arts	72.0	71.4	70.2	60.8	67.8 —
	Math	79.5	79.5	81.4	72.8	72.3 —
Gr 6 avg test mark	Lang. Arts	64.2	67.3	67.8	62.0	65.0 —
	Math	70.4	74.3	73.1	57.2	62.1 —
Gr 6 gender gap	Lang. Arts	M 6.3	F 1.1	F 6.7	F 6.7	F 13.0 —
	Math	M 7.2	M 1.1	F 4.1	F 0.2	F 2.4 —
Percentage of tests failed		11.9	4.2	9.3	17.9	8.2 —
Tests not written (%)		3.1	9.1	0.0	1.9	7.6 —
3-year value added Lang. Arts		C	B	A	D	C n/a
Math		A	A	A	D	A n/a
Overall rating out of 10		5.8	7.3	6.6	4.8	6.1 —

Condor [Public]		Gr 6 enrollment: 18				
ESL (%) : n/a	Special Needs (%) : 7.6	2007-08		Alt. French (%) : 0.0		
Parents' avg income: n/a		Rank: 596 / 715		Last 5 Years		
Academic Performance	2004	2005	2006	2007	2008	Trend
Gr 3 avg test mark	Lang. Arts	68.6	n/a	65.9	68.3	66.5 n/a
	Math	78.1	n/a	72.8	69.8	68.4 n/a
Gr 6 avg test mark	Lang. Arts	71.9	n/a	63.0	59.1	67.8 n/a
	Math	79.3	n/a	66.3	58.5	63.1 n/a
Gr 6 gender gap	Lang. Arts	F 4.4	n/a	n/a	F 13.2	F 19.0 n/a
	Math	M 1.7	n/a	n/a	F 10.0	F 12.8 n/a
Percentage of tests failed		2.7	n/a	20.3	15.7	9.9 n/a
Tests not written (%)		0.0	n/a	0.0	1.2	1.2 n/a
3-year value added	Lang. Arts	A	n/a	n/a	D	n/a n/a
	Math	A	n/a	n/a	D	n/a n/a
Overall rating out of 10		7.3	n/a	4.3	4.3	4.5 n/a

Edkville [Public]		Gr 6 enrollment: 30					
ESL (%): 0.0	Special Needs (%): 15.0	2007-08		Alt. French (%): 0.0			
Parents' avg income: n/a		Rank: 338 / 715		Last 5 Years		259 / 604	
Academic Performance		2004	2005	2006	2007	2008	Trend
Gr 3 avg test mark	Lang. Arts	70.3	72.4	68.9	68.8	71.7	—
	Math	73.6	74.4	76.5	84.7	84.7	▲
Gr 6 avg test mark	Lang. Arts	66.9	66.7	65.1	68.7	63.2	—
	Math	68.0	73.5	64.1	66.5	63.7	—
Gr 6 gender gap	Lang. Arts	F 8.6	F 3.9	F 2.8	F 0.9	F 2.2	▲
	Math	F 3.0	M 11.7	F 4.1	M 1.3	M 9.1	—
Percentage of tests failed		10.6	6.4	6.3	5.9	11.5	—
Tests not written (%)		9.6	2.7	12.2	7.6	23.5	—
3-year value added	Lang. Arts	C	C	D	B	n/a	n/a
	Math	D	C	C	B	D	n/a
Overall rating out of 10		5.7	6.2	6.5	7.5	6.3	—



Campbelltown [Public]		Gr 6 enrollment: 25				
ESL (%): n/a	Special Needs (%): 3.3	2007-08		Last 5 Years		Alt. French (%): 99.7
Parents' avg income: \$97,947		Rank: 284 / 715		135 / 604		
Academic Performance	2004	2005	2006	2007	2008	Trend
Gr 3 avg test mark	Lang. Arts	75.1	75.1	78.0	71.9	77.9 —
	Math	81.5	79.7	84.8	78.8	80.2 —
Gr 6 avg test mark	Lang. Arts	70.9	71.1	68.8	73.4	65.5 —
	Math	79.4	75.5	69.0	69.4	69.4 ▼
Gr 6 gender gap	Lang. Arts	F 3.3	F 2.3	F 7.1	F 5.5	F 13.0 ▼
	Math	F 0.2	M 4.4	M 10.0	M 8.5	F 2.6 —
Percentage of tests failed		1.5	4.0	3.8	3.4	6.9 —
Tests not written (%)		0.7	2.2	4.1	1.4	0.0 —
3-year value added	Lang. Arts	B	B	B	A	C n/a
	Math	B	C	D	C	D n/a
Overall rating out of 10		7.9	7.5	7.0	7.2	6.6 ▼

Colchester [Public]		Gr 6 enrollment: 25				
ESL (%): n/a	Special Needs (%): 18.7	2007-08		Last 5 Years		Alt. French (%): 0.0
Parents' avg income: \$107,588		Rank: 44 / 715		56 / 604		
Academic Performance	2004	2005	2006	2007	2008	Trend
Gr 3 avg test mark	Lang. Arts	73.9	81.2	77.5	76.9	66.6 —
	Math	83.6	90.9	87.9	77.7	73.5 —
Gr 6 avg test mark	Lang. Arts	70.9	69.0	79.7	76.2	79.0 —
	Math	82.8	76.1	75.7	77.0	86.9 —
Gr 6 gender gap	Lang. Arts	F 3.8	F 11.8	F 8.9	F 10.1	M 1.8 —
	Math	M 3.1	F 5.9	F 7.0	F 2.6	F 1.7 —
Percentage of tests failed		3.6	1.3	1.8	0.9	1.3 ▲
Tests not written (%)		0.0	0.0	7.6	5.3	20.4 ▼
3-year value added	Lang. Arts	C	C	A	A	n/a
	Math	A	C	C	A	n/a
Overall rating out of 10		7.7	7.6	8.2	8.1	8.3 ▲

Father Kenneth Kearns [Separate]		Gr 6 enrollment: 45				
ESL (%): n/a	Special Needs (%): 18.6	2007-08		Last 5 Years		Alt. French (%): 0.0
Parents' avg income: \$101,702		Rank: 80 / 715		174 / 604		
Academic Performance	2004	2005	2006	2007	2008	Trend
Gr 3 avg test mark	Lang. Arts	69.7	75.5	67.9	70.2	75.1 —
	Math	72.4	77.0	69.5	77.2	84.0 —
Gr 6 avg test mark	Lang. Arts	73.3	69.0	67.2	71.7	74.0 —
	Math	79.8	75.2	70.4	69.4	79.3 —
Gr 6 gender gap	Lang. Arts	F 4.8	F 1.4	E	M 0.4	F 8.1 —
	Math	M 8.1	M 11.1	M 9.6	M 9.8	F 4.8 —
Percentage of tests failed		8.3	6.7	8.2	3.5	1.3 ▲
Tests not written (%)		3.4	10.5	3.4	6.5	12.2 —
3-year value added	Lang. Arts	B	A	C	B	A n/a
	Math	B	B	B	A	A n/a
Overall rating out of 10		6.5	6.7	6.0	7.3	7.9 —

Fultonvale [Public]		Gr 6 enrollment: 30				
ESL (%): n/a	Special Needs (%): 7.4	2007-08		Last 5 Years		Alt. French (%): 0.0
Parents' avg income: \$102,704		Rank: 284 / 715		174 / 604		
Academic Performance	2004	2005	2006	2007	2008	Trend
Gr 3 avg test mark	Lang. Arts	74.9	72.0	76.5	67.7	75.4 —
	Math	84.5	78.4	87.0	72.8	84.2 —
Gr 6 avg test mark	Lang. Arts	71.1	71.6	65.6	66.7	63.7 ▼
	Math	80.2	73.1	66.9	60.9	65.2 ▼
Gr 6 gender gap	Lang. Arts	F 2.6	F 3.2	M 0.6	F 9.4	F 5.1 —
	Math	M 4.4	M 3.3	M 3.3	F 1.9	F 5.2 —
Percentage of tests failed		0.9	10.2	8.0	11.2	9.0 —
Tests not written (%)		5.3	0.0	6.4	2.7	2.0 —
3-year value added	Lang. Arts	C	B	C	D	n/a
	Math	C	C	D	D	D n/a
Overall rating out of 10		8.0	6.7	7.4	5.9	6.6 —

Glen Allan [Public]		Gr 6 enrollment: 63				
ESL (%): n/a	Special Needs (%): 13.4	2007-08		Last 5 Years		Alt. French (%): 0.0
Parents' avg income: \$99,719		Rank: 44 / 715		26 / 604		
Academic Performance	2004	2005	2006	2007	2008	Trend
Gr 3 avg test mark	Lang. Arts	75.8	74.4	74.9	73.3	74.3 —
	Math	83.1	84.4	87.0	81.2	83.3 —
Gr 6 avg test mark	Lang. Arts	76.9	71.9	78.9	78.4	74.8 —
	Math	80.7	80.6	85.0	83.9	80.0 —
Gr 6 gender gap	Lang. Arts	F 7.5	F 4.2	F 0.1	F 2.7	M 1.0 —
	Math	F 1.1	M 2.4	M 6.5	M 2.0	M 6.9 —
Percentage of tests failed		0.3	2.3	0.5	0.4	1.6 —
Tests not written (%)		1.2	0.9	1.9	4.6	6.4 ▼
3-year value added	Lang. Arts	A	A	A	A	n/a
	Math	A	A	A	A	n/a
Overall rating out of 10		8.2	7.9	9.0	8.8	8.3 —

Holy Spirit [Separate]		Gr 6 enrollment: 36				
ESL (%): 1.5	Special Needs (%): 13.4	2007-08		Last 5 Years		Alt. French (%): 0.0
Parents' avg income: \$100,536		Rank: 265 / 715		n/a		
Academic Performance	2004	2005	2006	2007	2008	Trend
Gr 3 avg test mark	Lang. Arts	n/a	77.5	71.4	72.9	71.5 n/a
	Math	n/a	89.3	77.4	74.7	76.3 n/a
Gr 6 avg test mark	Lang. Arts	n/a	63.3	60.2	65.5	68.8 n/a
	Math	n/a	70.0	65.0	70.2	71.5 n/a
Gr 6 gender gap	Lang. Arts	n/a	F 8.4	F 6.8	F 2.4	F 8.4 n/a
	Math	n/a	F 3.5	M 6.1	M 0.9	M 4.6 n/a
Percentage of tests failed		n/a	6.8	11.9	7.2	5.6 n/a
Tests not written (%)		n/a	1.8	4.7	3.2	4.3 n/a
3-year value added	Lang. Arts	n/a	n/a	n/a	n/a	D n/a
	Math	n/a	n/a	n/a	n/a	D n/a
Overall rating out of 10		n/a	6.9	5.6	7.1	6.7 n/a

Lakeland Ridge [Public]		Gr 6 enrollment: 60				
ESL (%): n/a	Special Needs (%): 8.2	2007-08		Last 5 Years		Alt. French (%): 0.0
Parents' avg income: \$93,214		Rank: 236 / 715		n/a		
Academic Performance	2004	2005	2006	2007	2008	Trend
Gr 3 avg test mark	Lang. Arts	n/a	69.2	75.3	73.0	72.4 n/a
	Math	n/a	76.5	82.1	77.0	76.3 n/a
Gr 6 avg test mark	Lang. Arts	n/a	61.3	71.7	71.3	65.5 n/a
	Math	n/a	71.7	76.5	72.8	65.6 n/a
Gr 6 gender gap	Lang. Arts	n/a	M 3.2	F 1.1	F 6.0	F 4.8 n/a
	Math	n/a	M 4.6	M 6.1	M 6.9	F 2.2 n/a
Percentage of tests failed		n/a	13.1	2.0	4.8	6.1 n/a
Tests not written (%)		n/a	0.5	2.8	2.9	1.5 n/a
3-year value added	Lang. Arts	n/a	n/a	n/a	n/a	C n/a
	Math	n/a	n/a	n/a	n/a	C n/a
Overall rating out of 10		n/a	5.7	8.0	7.2	6.8 n/a

Madonna [Separate]		Gr 6 enrollment: 26				
ESL (%): 0.0	Special Needs (%): 5.1	2007-08		Last 5 Years		Alt. French (%): 0.0
Parents' avg income: \$94,137		Rank: 102 / 715		190 / 604		
Academic Performance	2004	2005	2006	2007	2008	Trend
Gr 3 avg test mark	Lang. Arts	75.1	73.2	73.2	74.5	70.5 —
	Math	81.7	75.6	88.6	86.7	75.3 —
Gr 6 avg test mark	Lang. Arts	66.7	70.5	64.1	62.9	73.6 —
	Math	74.1	77.0	73.5	71.3	82.2 ▲
Gr 6 gender gap	Lang. Arts	M 7.8	F 2.2	F 13.5	F 16.8	F 2.9 —
	Math	M 9.4	F 0.4	F 7.4	F 13.3	F 3.1 —
Percentage of tests failed		6.2	5.1	7.0	5.4	4.9 —
Tests not written (%)		0.4	4.1	7.4	4.3	5.6 —
3-year value added	Lang. Arts	D	B	D	A	n/a
	Math	C	B	B	B	A n/a
Overall rating out of 10		6.5	7.3	6.4	6.1	7.7 —

Mills Haven [Public]		Gr 6 enrollment: 61				
ESL (%): n/a	Special Needs (%): 12.7	2007-08		Last 5 Years		Alt. French (%): 0.0
Parents' avg income: \$89,637		Rank: 145 / 715		161 / 604		
Academic Performance	2004	2005	2006	2007	2008	Trend
Gr 3 avg test mark	Lang. Arts	73.2	77.3	72.6	68.1	73.8 —
	Math	79.5	79.1	76.5	69.8	79.8 —
Gr 6 avg test mark	Lang. Arts	75.0	70.3	70.0	68.2	72.6 —
	Math	80.9	76.5	69.1	69.8	75.2 —
Gr 6 gender gap	Lang. Arts	F 7.2	F 3.7	F 4.8	F 9.7	F 5.5 —
	Math	M 4.1	M 3.3	M 3.0	F 3.0	F 9.6 —
Percentage of tests failed		4.4	4.1	5.7	12.6	2.9 —
Tests not written (%)		1.1	0.0	2.4	1.4	1.9 —
3-year value added	Lang. Arts	B	B	B	C	B n/a
	Math	A	B	B	B	A n/a
Overall rating out of 10		7.4	7.5	7.0	5.9	7.4 —

New Sarepta [Public]		Gr 6 enrollment: 35				
ESL (%): 3.6	Special Needs (%): 11.6	2007-08		Last 5 Years		Alt. French (%): 0.0
Parents' avg income: \$55,439		Rank: 525 / 715		498 / 604		
Academic Performance	2004	2005	2006	2007	2008	Trend
Gr 3 avg test mark	Lang. Arts	66.8	68.8	64.1	62.0	62.7 —
	Math	71.4	72.3	66.7	56.7	57.7 ▼
Gr 6 avg test mark	Lang. Arts	66.7	66.5	58.4	63.1	64.5 —
	Math	68.0	70.9	59.4	59.1	67.2 —
Gr 6 gender gap	Lang. Arts	F 2.4	F 6.7	F 1.8	F 7.3	F 2.7 —
	Math	M 2.6	F 3.3	M 8.9	M 2.8	M 2.2 —
Percentage of tests failed		13.7	11.5	20.4	20.0	17.2 —
Tests not written (%)		5.6	19.2	11.6	12.5	4.3 —
3-year value added	Lang. Arts	A	A	C	B	C n/a
	Math	A	A	B	A	B n/a
Overall rating out of 10		5.7	5.7	4.0	4.2	5.1 —

Our Lady of Perpetual Help [Separate]		Gr 6 enrollment: 55				
ESL (%): 1.1	Special Needs (%): 7.1	2007-08		Last 5 Years		Alt. French (%): 100.0
Parents' avg income: \$103,808		Rank: 373 / 715		174 / 604		
Academic Performance	2004	2005	2006	2007	2008	Trend
Gr 3 avg test mark	Lang. Arts	72.0	74.3	77.9	69.1	73.3 —
	Math	81.4	81.2	82.6	73.5	76.0 —
Gr 6 avg test mark	Lang. Arts	69.5	71.2	71.1	69.8	65.3 —
	Math	76.7	73.5	68.7	71.5	60.9 —
Gr 6 gender gap	Lang. Arts	F 8.9	F 5.5	F 6.3	M 0.8	M 2.8 ▲
	Math	F 1.1	M 5.7	F 4.1	M 5.4	M 5.6 —
Percentage of tests failed		2.0	4.6	4.0	7.6	10.6 ▼
Tests not written (%)		1.0	1.4	1.1	1.2	3.1 —
3-year value added	Lang. Arts	A	A	A	A	C n/a
	Math	C	C	D	B	D n/a
Overall rating out of 10		7.1	7.1	7.4	7.0	6.1 —

Pine Street [Public]			Gr 6 enrollment: 71				
ESL (%): 1.7		Special Needs (%): 12.1		Alt. French (%): 0.0			
Parents' avg income: \$112,157		Rank:		2007-08	Last 5 Years		
				315 / 715	135 / 604		
Academic Performance		2004	2005	2006	2007	2008	Trend
Gr 3 avg test mark	Lang. Arts	71.7	75.4	71.6	72.9	76.4	▲
	Math	84.5	85.6	87.4	84.0	81.4	—
Gr 6 avg test mark	Lang. Arts	69.0	67.5	69.5	72.0	63.9	—
	Math	73.9	74.1	75.0	74.1	61.3	—
Gr 6 gender gap	Lang. Arts	F7.4	F4.6	F0.4	F8.4	F7.0	—
	Math	M7.0	F1.1	M3.1	M1.9	F0.7	—
Percentage of tests failed		7.9	3.8	1.8	5.2	13.0	—
Tests not written (%)		1.0	1.2	1.8	0.8	3.8	—
3-year value added	Lang. Arts	C	C	C	B	D	n/a
	Math	C	C	B	B	D	n/a
Overall rating out of 10		6.5	7.5	8.1	7.6	6.4	—



Wes Hosford [Public]		Gr 6 enrollment: 66				
ESL (%): n/a	Special Needs (%): 12.1	2007-08		Alt. French (%): 0.0		
Parents' avg income: \$95,929		Rank: 198 / 715		Last 5 Years 103 / 604		
Academic Performance	2004	2005	2006	2007	2008	Trend
Gr 3 avg test mark	Lang. Arts 75.0	75.9	69.7	75.7	73.5	—
	Math 81.9	84.4	80.5	82.1	83.5	—
Gr 6 avg test mark	Lang. Arts 76.0	75.3	71.7	74.8	71.8	—
	Math 78.3	77.4	71.5	73.5	64.3	—
Gr 6 gender gap	Lang. Arts F 8.1	F 6.8	F 9.2	F 3.0	F 5.3	—
	Math F 3.1	M 4.4	F 3.9	M 4.1	M 6.3	—
Percentage of tests failed	2.0	3.6	6.2	2.5	6.8	—
Tests not written (%)	1.6	3.9	4.1	1.2	0.8	—
3-year value added	Lang. Arts A	A	B	A	B	n/a
	Math A	B	B	A	D	n/a
Overall rating out of 10	7.7	7.6	6.8	8.2	7.0	—

Westboro [Public]		Gr 6 enrollment: 50				
ESL (%): 0.0	Special Needs (%): 12.7	2007-08		Alt. French (%): 0.0		
Parents' avg income: \$87,624		Rank: 198 / 715		Last 5 Years 121 / 604		
Academic Performance	2004	2005	2006	2007	2008	Trend
Gr 3 avg test mark	Lang. Arts 76.9	76.3	76.5	76.7	74.7	—
	Math 83.8	83.5	88.4	80.5	79.8	—
Gr 6 avg test mark	Lang. Arts 69.6	70.0	68.9	66.6	67.4	—
	Math 75.9	75.7	67.6	64.8	67.4	▼
Gr 6 gender gap	Lang. Arts F 1.1	F 7.5	F 5.0	F 5.8	F 6.5	—
	Math M 2.2	F 5.4	F 5.4	F 0.4	M 5.2	—
Percentage of tests failed	6.3	3.8	6.0	5.6	4.6	—
Tests not written (%)	4.4	10.8	14.2	11.4	6.5	—
3-year value added	Lang. Arts C	B	C	D	D	n/a
	Math B	B	D	D	D	n/a
Overall rating out of 10	7.6	7.2	7.4	7.4	7.0	—

Woodbridge Farms [Public]		Gr 6 enrollment: 47				
ESL (%): 0.0	Special Needs (%): 15.2	2007-08		Alt. French (%): 0.0		
Parents' avg income: \$85,267		Rank: 315 / 715		Last 5 Years 145 / 604		
Academic Performance	2004	2005	2006	2007	2008	Trend
Gr 3 avg test mark	Lang. Arts 76.3	73.0	74.1	70.6	69.5	—
	Math 79.3	78.6	82.3	73.5	73.5	—
Gr 6 avg test mark	Lang. Arts 71.6	76.1	68.7	68.4	69.1	—
	Math 76.7	82.6	71.3	64.6	68.5	—
Gr 6 gender gap	Lang. Arts F 3.6	F 4.3	F 2.6	F 1.0	F 10.3	—
	Math M 2.8	F 0.9	M 3.3	M 2.4	F 2.6	—
Percentage of tests failed	5.6	5.4	5.1	11.3	7.2	—
Tests not written (%)	8.0	18.1	6.5	9.7	5.3	—
3-year value added	Lang. Arts B	A	C	C	B	n/a
	Math A	A	B	C	C	n/a
Overall rating out of 10	7.5	7.7	7.5	6.6	6.4	▼

Wye [Public]		Gr 6 enrollment: 66				
ESL (%): n/a	Special Needs (%): 11.8	2007-08		Alt. French (%): 0.0		
Parents' avg income: \$117,123		Rank: 34 / 715		Last 5 Years 62 / 604		
Academic Performance	2004	2005	2006	2007	2008	Trend
Gr 3 avg test mark	Lang. Arts 77.0	74.2	74.1	76.5	78.3	—
	Math 81.0	76.5	87.9	79.1	84.4	—
Gr 6 avg test mark	Lang. Arts 71.8	69.3	69.9	76.5	73.5	—
	Math 84.1	77.0	76.3	78.7	76.7	—
Gr 6 gender gap	Lang. Arts F 2.4	F 8.0	F 1.7	F 5.8	F 3.3	—
	Math M 3.3	M 3.7	M 0.7	F 2.8	F 0.9	—
Percentage of tests failed	3.4	9.7	2.7	2.6	2.0	—
Tests not written (%)	6.5	12.9	0.9	4.9	12.8	—
3-year value added	Lang. Arts C	C	B	A	B	n/a
	Math A	B	A	A	A	n/a
Overall rating out of 10	8.0	6.5	8.4	8.3	8.5	—

## ST. ALBERT/STONY PLAIN AREA

Albert Lacombe [Public]		Gr 6 enrollment: 72				
ESL (%): n/a	Special Needs (%): 18.2	2007-08		Alt. French (%): 0.0		
Parents' avg income: \$94,564		Rank: 198 / 715		Last 5 Years 259 / 604		
Academic Performance	2004	2005	2006	2007	2008	Trend
Gr 3 avg test mark	Lang. Arts 71.2	70.9	68.6	67.6	69.6	—
	Math 79.8	78.1	81.2	73.5	79.3	—
Gr 6 avg test mark	Lang. Arts 63.4	62.8	65.7	69.8	68.2	▲
	Math 65.9	61.3	70.4	65.0	69.4	—
Gr 6 gender gap	Lang. Arts F 1.1	F 5.9	F 7.1	F 0.7	F 6.7	—
	Math M 6.7	F 2.6	M 3.3	M 2.6	F 0.6	▲
Percentage of tests failed	10.4	11.1	8.0	6.4	5.7	▲
Tests not written (%)	2.3	2.5	2.8	1.9	4.2	—
3-year value added	Lang. Arts D	D	C	B	A	n/a
	Math D	D	B	C	B	n/a
Overall rating out of 10	6.0	5.7	6.5	6.9	7.0	▲

Bertha Kennedy [Public]		Gr 6 enrollment: 62				
ESL (%): n/a	Special Needs (%): 9.5	2007-08		Alt. French (%): 0.0		
Parents' avg income: \$86,352		Rank: 89 / 715		Last 5 Years 115 / 604		
Academic Performance	2004	2005	2006	2007	2008	Trend
Gr 3 avg test mark	Lang. Arts 75.2	76.3	74.2	70.6	72.3	—
	Math 81.2	80.0	79.3	78.1	76.7	—
Gr 6 avg test mark	Lang. Arts 72.2	68.9	67.5	71.3	74.5	—
	Math 79.6	80.9	68.1	66.3	76.1	—
Gr 6 gender gap	Lang. Arts M 0.5	F 2.1	F 6.0	F 0.1	F 2.4	—
	Math M 7.6	M 6.1	F 1.1	M 3.9	M 4.4	—
Percentage of tests failed	6.2	4.6	7.8	4.9	3.5	—
Tests not written (%)	1.1	2.8	5.0	0.0	2.0	—
3-year value added	Lang. Arts C	C	C	C	A	n/a
	Math B	B	C	D	A	n/a
Overall rating out of 10	7.4	7.4	6.9	7.4	7.8	—

Blueberry [Public]		Gr 6 enrollment: 57				
ESL (%): n/a	Special Needs (%): 10.1	2007-08		Alt. French (%): 0.0		
Parents' avg income: \$91,817		Rank: 572 / 715		Last 5 Years 420 / 604		
Academic Performance	2004	2005	2006	2007	2008	Trend
Gr 3 avg test mark	Lang. Arts 70.2	67.1	66.3	67.2	65.7	—
	Math 70.5	64.2	67.9	70.9	60.0	—
Gr 6 avg test mark	Lang. Arts 72.3	70.5	68.3	63.9	64.7	▼
	Math 73.7	72.2	73.5	63.0	63.7	—
Gr 6 gender gap	Lang. Arts F 7.1	F 3.2	F 7.5	F 2.5	F 6.3	—
	Math F 6.3	F 2.8	F 5.9	M 10.6	F 7.0	—
Percentage of tests failed	7.6	12.7	11.8	16.9	17.2	▼
Tests not written (%)	2.8	6.4	2.1	1.7	0.0	—
3-year value added	Lang. Arts A	A	n/a	n/a	C	n/a
	Math A	A	n/a	n/a	B	n/a
Overall rating out of 10	6.2	5.6	5.5	5.2	4.7	▼

Broxton Park [Public]		Gr 6 enrollment: 64				
ESL (%): 0.0	Special Needs (%): 31.2	2007-08		Alt. French (%): 28.0		
Parents' avg income: \$76,160		Rank: 525 / 715		Last 5 Years 412 / 604		
Academic Performance	2004	2005	2006	2007	2008	Trend
Gr 3 avg test mark	Lang. Arts 69.9	72.0	68.2	69.9	62.8	—
	Math 77.4	76.7	72.8	78.3	70.7	—
Gr 6 avg test mark	Lang. Arts 62.8	55.9	63.1	65.5	66.3	—
	Math 64.3	62.8	68.8	63.6	68.4	—
Gr 6 gender gap	Lang. Arts F 8.0	M 1.1	F 1.9	F 3.1	F 10.6	—
	Math F 4.4	M 13.1	F 5.9	M 8.9	F 2.2	—
Percentage of tests failed	14.5	15.5	13.3	6.9	17.6	—
Tests not written (%)	19.8	23.6	4.4	21.6	19.4	—
3-year value added	Lang. Arts D	D	A	B	C	n/a
	Math D	C	A	C	C	n/a
Overall rating out of 10	5.2	4.9	5.7	6.5	5.1	—

Darwell [Public]		Gr 6 enrollment: 17				
ESL (%): 0.0	Special Needs (%): 8.3	2007-08		Alt. French (%): 0.0		
Parents' avg income: n/a		Rank: 359 / 715		Last 5 Years 312 / 604		
Academic Performance	2004	2005	2006	2007	2008	Trend
Gr 3 avg test mark	Lang. Arts 74.6	69.6	66.1	66.3	65.1	—
	Math 79.3	67.7	80.9	70.9	63.0	—
Gr 6 avg test mark	Lang. Arts 71.5	61.2	66.6	75.4	66.9	—
	Math 73.3	58.3	65.4	77.2	72.2	—
Gr 6 gender gap	Lang. Arts F 5.8	F 2.6	F 9.2	F 10.6	F 3.5	—
	Math F 1.9	M 1.3	F 2.0	F 8.5	n/a	n/a
Percentage of tests failed	5.3	24.4	7.8	5.1	7.2	—
Tests not written (%)	0.0	2.5	6.1	10.2	4.2	—
3-year value added	Lang. Arts B	D	n/a	A	n/a	n/a
	Math B	D	n/a	A	n/a	n/a
Overall rating out of 10	7.2	4.4	6.1	6.6	6.2	—

Duffield [Public]		Gr 6 enrollment: 27				
ESL (%): 0.0	Special Needs (%): 10.5	2007-08		Alt. French (%): 0.0		
Parents' avg income: \$68,325		Rank: 394 / 715		Last 5 Years 489 / 604		
Academic Performance	2004	2005	2006	2007	2008	Trend
Gr 3 avg test mark	Lang. Arts 64.2	70.3	66.0	68.4	66.2	—
	Math 63.1	74.2	74.2	73.5	75.6	▲
Gr 6 avg test mark	Lang. Arts 69.1	64.3	56.0	56.8	66.3	—
	Math 68.7	65.4	56.7	50.4	67.0	—
Gr 6 gender gap	Lang. Arts M 3.3	F 3.5	F 10.5	F 9.6	F 6.4	—
	Math M 10.9	M 1.1	M 5.6	F 1.5	M 4.6	—
Percentage of tests failed	12.8	15.0	20.9	20.3	10.2	—
Tests not written (%)	0.9	1.6	3.5	4.8	0.0	—
3-year value added	Lang. Arts B	C	D	D	C	n/a
	Math C	B	D	D	B	n/a
Overall rating out of 10	4.9	5.7	3.9	4.4	6.0	—

Elmer S Gish [Separate]		Gr 6 enrollment: 57				
ESL (%): n/a	Special Needs (%): 7.3	2007-08		Alt. French (%): 0.0		
Parents' avg income: \$88,348		Rank: 315 / 715		Last 5 Years 259 / 604		
Academic Performance	2004	2005	2006	2007	2008	Trend
Gr 3 avg test mark	Lang. Arts 71.6	72.6	71.7	71.8	71.8	▲
	Math 77.1	79.8	85.1	69.8	74.2	—
Gr 6 avg test mark	Lang. Arts 73.9	66.8	69.6	70.2	69.3	—
	Math 73.7	63.5	65.0	63.5	70.2	—
Gr 6 gender gap	Lang. Arts F 7.2	F 4.3	F 8.9	F 4.2	F 8.6	—
	Math F 5.6	M 2.0	F 3.1	M 5.6	M 4.8	—
Percentage of tests failed	6.5	12.8	10.8	12.9	9.7	—
Tests not written (%)	4.4	3.6	1.5	3.1	3.0	—
3-year value added	Lang. Arts A	C	B	B	B	n/a
	Math C	D	D	C	C	n/a
Overall rating out of 10	6.7	6.1	6.5	6.2	6.4	—

Evansview [Public]		Gr 6 enrollment: 31					
ESL (%): n/a		Special Needs (%): 12.5		Alt. French (%): 0.0			
Parents' avg income: n/a		Rank:		2007-08 616 / 715	Last 5 Years 498 / 604		
Academic Performance		2004	2005	2006	2007	2008	Trend
Gr 3 avg test mark	Lang. Arts	61.1	64.5	64.1	64.2	69.8	▲
	Math	63.3	60.7	71.4	77.4	82.8	▲
Gr 6 avg test mark	Lang. Arts	66.9	61.5	65.0	71.0	58.8	—
	Math	74.3	70.0	72.6	64.4	55.2	—
Gr 6 gender gap	Lang. Arts	F2.5	F2.1	F8.1	F1.2	F10.5	—
	Math	F11.3	M3.1	F7.2	F7.8	F14.6	—
Percentage of tests failed		21.4	19.6	7.5	13.6	20.7	—
Tests not written (%)		2.0	0.0	4.8	5.7	2.1	—
3-year value added	Lang. Arts	A	B	A	A	n/a	n/a
	Math	A	A	A	A	n/a	n/a
Overall rating out of 10		4.1	4.5	5.6	6.1	4.1	—

Grasmere [Public]		Gr 6 enrollment: 19				
ESL (%): n/a	Special Needs (%): 14.3	2007-08		Last 5 Years		Alt. French (%): 0.0
Parents' avg income: \$53,141		Rank: 409 / 715		532 / 604		
Academic Performance	2004	2005	2006	2007	2008	Trend
Gr 3 avg test mark	Lang. Arts	67.5	69.5	62.9	65.9	71.5
	Math	77.6	80.2	71.6	70.7	72.3
Gr 6 avg test mark	Lang. Arts	63.8	60.5	55.4	66.5	66.1
	Math	58.3	66.9	52.6	54.3	66.3
Gr 6 gender gap	Lang. Arts	F 7.3	F 4.6	F 18.8	F 17.6	n/a
	Math	M 8.1	M 1.9	F 19.1	F 14.6	n/a
Percentage of tests failed		11.8	13.7	22.9	20.9	12.9
Tests not written (%)		3.1	3.9	18.6	10.4	0.0
3-year value added	Lang. Arts	C	C	D	A	B
	Math	D	A	D	D	C
Overall rating out of 10		5.0	5.7	1.8	3.6	5.9

Guthrie [Public]		Gr 6 enrollment: 38				
ESL (%): 0.0	Special Needs (%): 34.7	2007-08		Last 5 Years		Alt. French (%): 0.0
Parents' avg income: n/a		Rank: 38 / 715		103 / 604		
Academic Performance	2004	2005	2006	2007	2008	Trend
Gr 3 avg test mark	Lang. Arts	70.2	73.7	68.2	71.2	74.6
	Math	78.1	84.2	77.0	71.9	84.7
Gr 6 avg test mark	Lang. Arts	77.0	72.8	67.2	75.2	75.8
	Math	76.5	78.7	68.3	72.8	75.6
Gr 6 gender gap	Lang. Arts	F 2.5	F 1.1	F 3.1	F 4.0	F 4.7
	Math	F 6.5	M 4.8	M 6.5	M 4.3	M 1.7
Percentage of tests failed		0.8	2.0	8.3	4.5	0.0
Tests not written (%)		1.5	5.6	9.6	4.8	2.7
3-year value added	Lang. Arts	A	A	C	A	n/a
	Math	A	A	B	A	n/a
Overall rating out of 10		7.6	7.9	6.3	7.4	8.4

High Park [Public]		Gr 6 enrollment: 40				
ESL (%): n/a	Special Needs (%): 4.6	2007-08		Last 5 Years		Alt. French (%): 0.0
Parents' avg income: \$113,307		Rank: 284 / 715		245 / 604		
Academic Performance	2004	2005	2006	2007	2008	Trend
Gr 3 avg test mark	Lang. Arts	72.1	69.2	69.0	70.6	71.2
	Math	76.4	74.7	82.6	77.4	74.7
Gr 6 avg test mark	Lang. Arts	68.9	65.4	67.3	69.2	72.1
	Math	74.8	69.3	70.9	68.0	78.1
Gr 6 gender gap	Lang. Arts	F 8.0	F 8.3	F 0.5	F 10.4	F 10.0
	Math	M 0.4	M 0.2	M 3.9	F 10.7	F 9.6
Percentage of tests failed		14.0	7.1	6.5	6.2	6.9
Tests not written (%)		10.8	9.3	6.8	7.9	1.2
3-year value added	Lang. Arts	B	C	B	C	n/a
	Math	A	C	B	B	A
Overall rating out of 10		6.2	6.1	7.2	6.4	6.6

J. J. Nearing [Public]		Gr 6 enrollment: 55				
ESL (%): n/a	Special Needs (%): 8.8	2007-08		Last 5 Years		Alt. French (%): 0.0
Parents' avg income: \$104,314		Rank: 19 / 715		13 / 604		
Academic Performance	2004	2005	2006	2007	2008	Trend
Gr 3 avg test mark	Lang. Arts	79.6	84.6	82.8	79.9	80.9
	Math	90.0	90.9	90.9	85.3	87.7
Gr 6 avg test mark	Lang. Arts	78.3	75.4	74.9	73.0	76.5
	Math	81.9	79.8	75.0	74.8	80.4
Gr 6 gender gap	Lang. Arts	F 6.8	F 3.8	F 4.5	F 6.9	F 6.2
	Math	M 3.5	M 6.5	F 2.4	M 0.6	M 1.3
Percentage of tests failed		0.5	2.1	0.7	3.5	0.9
Tests not written (%)		4.1	2.1	1.8	2.3	5.4
3-year value added	Lang. Arts	A	A	A	C	n/a
	Math	B	B	C	B	B
Overall rating out of 10		8.6	8.6	9.0	8.3	8.8

John Paul II [Separate]		Gr 6 enrollment: 66				
ESL (%): 1.0	Special Needs (%): 6.3	2007-08		Last 5 Years		Alt. French (%): 0.0
Parents' avg income: \$102,274		Rank: 236 / 715		330 / 604		
Academic Performance	2004	2005	2006	2007	2008	Trend
Gr 3 avg test mark	Lang. Arts	69.2	72.4	67.8	62.2	71.3
	Math	71.7	74.2	77.0	67.0	78.1
Gr 6 avg test mark	Lang. Arts	70.1	71.0	62.9	65.2	64.6
	Math	69.6	66.3	59.1	58.9	64.6
Gr 6 gender gap	Lang. Arts	F 4.4	M 0.3	F 4.3	F 4.9	F 2.3
	Math	M 0.9	M 5.0	F 2.2	M 5.2	F 1.9
Percentage of tests failed		8.9	9.6	15.1	15.2	8.3
Tests not written (%)		0.4	0.0	0.4	2.3	2.3
3-year value added	Lang. Arts	C	A	D	C	D
	Math	B	C	D	C	n/a
Overall rating out of 10		6.3	6.5	5.4	5.0	6.8

Keenoozhayo [Separate]		Gr 6 enrollment: 61				
ESL (%): 0.0	Special Needs (%): 17.3	2007-08		Last 5 Years		Alt. French (%): 0.0
Parents' avg income: \$112,115		Rank: 129 / 715		44 / 604		
Academic Performance	2004	2005	2006	2007	2008	Trend
Gr 3 avg test mark	Lang. Arts	73.0	72.7	76.3	74.8	71.6
	Math	86.4	87.7	90.5	81.9	76.0
Gr 6 avg test mark	Lang. Arts	77.3	77.5	76.6	71.1	72.0
	Math	82.6	86.3	80.4	76.9	80.2
Gr 6 gender gap	Lang. Arts	F 7.1	F 5.1	F 3.6	F 6.9	F 5.7
	Math	M 1.9	F 0.9	M 2.0	M 2.4	F 0.6
Percentage of tests failed		0.0	2.4	1.8	3.5	6.0
Tests not written (%)		10.5	14.6	9.0	9.0	14.2
3-year value added	Lang. Arts	A	A	A	C	B
	Math	A	A	A	B	n/a
Overall rating out of 10		8.3	8.3	8.9	7.8	7.5

Leo Nickerson [Separate]		Gr 6 enrollment: 49				
ESL (%): n/a	Special Needs (%): 8.4	2007-08		Last 5 Years		Alt. French (%): 43.4
Parents' avg income: \$89,399		Rank: 145 / 715		121 / 604		
Academic Performance	2004	2005	2006	2007	2008	Trend
Gr 3 avg test mark	Lang. Arts	76.4	77.3	76.0	72.6	74.1
	Math	83.7	83.8	83.2	71.0	78.8
Gr 6 avg test mark	Lang. Arts	71.2	62.2	72.0	67.8	70.4
	Math	74.5	65.9	73.4	70.3	72.6
Gr 6 gender gap	Lang. Arts	F 2.8	F 7.3	F 6.4	M 0.4	M 2.1
	Math	M 1.7	F 0.7	F 3.7	M 4.6	M 9.6
Percentage of tests failed		4.5	7.8	1.4	7.6	2.3
Tests not written (%)		0.7	0.7	1.7	1.7	7.7
3-year value added	Lang. Arts	C	D	B	D	C
	Math	C	D	C	C	n/a
Overall rating out of 10		7.7	6.7	7.8	7.0	7.4

Marie Poburan [Public]		Gr 6 enrollment: 39				
ESL (%): 0.0	Special Needs (%): 6.2	2007-08		Last 5 Years		Alt. French (%): 100.0
Parents' avg income: \$114,427		Rank: 89 / 715		89 / 604		
Academic Performance	2004	2005	2006	2007	2008	Trend
Gr 3 avg test mark	Lang. Arts	73.1	73.5	77.2	73.4	76.2
	Math	79.8	77.9	87.1	73.5	74.3
Gr 6 avg test mark	Lang. Arts	71.1	68.9	71.5	72.8	74.9
	Math	73.5	76.9	76.5	73.1	81.3
Gr 6 gender gap	Lang. Arts	F 0.7	F 3.2	F 5.9	F 0.6	F 9.2
	Math	M 3.7	M 3.1	M 5.7	M 4.6	F 2.8
Percentage of tests failed		3.6	6.3	3.1	3.2	2.3
Tests not written (%)		0.0	0.4	0.0	2.0	1.4
3-year value added	Lang. Arts	B	B	A	A	n/a
	Math	C	B	A	B	n/a
Overall rating out of 10		7.4	7.2	7.7	7.7	7.8

Meridian Heights [Public]		Gr 6 enrollment: 74				
ESL (%): 0.0	Special Needs (%): 4.1	2007-08		Last 5 Years		Alt. French (%): 49.7
Parents' avg income: \$85,685		Rank: 303 / 715		330 / 604		
Academic Performance	2004	2005	2006	2007	2008	Trend
Gr 3 avg test mark	Lang. Arts	66.1	70.9	66.0	64.6	66.2
	Math	68.2	76.7	79.7	71.4	71.6
Gr 6 avg test mark	Lang. Arts	72.7	67.4	71.1	69.9	70.3
	Math	73.7	68.7	68.4	62.4	70.3
Gr 6 gender gap	Lang. Arts	F 5.6	F 3.1	F 4.2	F 6.4	F 6.5
	Math	M 3.5	M 6.1	M 8.0	M 8.7	F 4.6
Percentage of tests failed		11.5	10.8	6.9	13.8	5.9
Tests not written (%)		2.0	0.0	1.9	0.3	1.3
3-year value added	Lang. Arts	A	B	A	B	n/a
	Math	A	C	B	B	n/a
Overall rating out of 10		5.9	6.1	6.3	5.4	6.5

Muir Lake [Public]		Gr 6 enrollment: 76				
ESL (%): 0.0	Special Needs (%): 6.7	2007-08		Last 5 Years		Alt. French (%): 0.0
Parents' avg income: \$92,981		Rank: 173 / 715		115 / 604		
Academic Performance	2004	2005	2006	2007	2008	Trend
Gr 3 avg test mark	Lang. Arts	72.7	75.3	74.7	76.7	76.4
	Math	80.5	79.1	83.5	81.4	79.8
Gr 6 avg test mark	Lang. Arts	73.5	72.6	68.6	68.5	68.1
	Math	77.4	77.0	70.6	65.7	69.1
Gr 6 gender gap	Lang. Arts	M 1.0	F 1.4	F 0.3	F 6.5	F 4.0
	Math	M 5.6	M 3.9	M 8.9	M 2.2	M 2.2
Percentage of tests failed		3.9	5.1	5.7	8.0	8.1
Tests not written (%)		1.4	0.8	2.2	1.4	3.0
3-year value added	Lang. Arts	B	A	B	C	n/a
	Math	A	A	B	C	n/a
Overall rating out of 10		7.6	7.5	7.3	7.2	7.2

Muriel Martin [Separate]		Gr 6 enrollment: 83				
ESL (%): 3.0	Special Needs (%): 6.3	2007-08		Last 5 Years		Alt. French (%): 42.9
Parents' avg income: \$100,822		Rank: 115 / 715		62 / 604		
Academic Performance	2004	2005	2006	2007	2008	Trend
Gr 3 avg test mark	Lang. Arts	74.2	76.2	74.5	73.7	72.5
	Math	84.4	84.8	88.1	84.0	79.6
Gr 6 avg test mark	Lang. Arts	75.3	70.8	70.9	73.9	75.7
	Math	82.2	77.0	75.8	76.1	76.3
Gr 6 gender gap	Lang. Arts	F 7.7	F 3.8	F 2.1	F 1.9	F 6.1
	Math	F 3.0	M 2.8	M 4.6	M 1.7	M 6.3
Percentage of tests failed		4.1	4.7	2.6	1.3	3.6
Tests not written (%)		1.7	2.6	2.0	4.5	0.6
3-year value added	Lang. Arts	B	C	B	A	n/a
	Math	B	C	C	B	n/a
Overall rating out of 10		7.7	7.6	8.0	8.5	7.6

Neil M Ross [Public]		Gr 6 enrollment: 68				
ESL (%): n/a	Special Needs (%): 16.2	2007-08		Last 5 Years		Alt. French (%): 0.0
Parents' avg income: \$122,401		Rank: 145 / 715		121 / 604		
Academic Performance	2004	2005	2006	2007	2008	Trend
Gr 3 avg test mark	Lang. Arts	73.0	72.3	74.0	66.2	70.6
	Math	81.2	82.3	83.7	71.2	77.2
Gr 6 avg test mark	Lang. Arts	73.4	70.1	69.2	69.7	69.9
	Math	83.1	75.9	75.7	72.8	74.8
Gr 6 gender gap	Lang. Arts	F 5.5	F 5.1	F 2.7	F 7.9	F

Seba Beach [Public]		Gr 6 enrollment: 19				
ESL (%): 0.0	Special Needs (%): 7.4	Rank:		2007-08	Alt. French (%): 0.0	Last 5 Years
Parents' avg income: n/a		Rank:		693 / 715	n/a	
Academic Performance	2004	2005	2006	2007	2008	Trend
Gr 3 avg test mark	Lang. Arts	67.1	n/a	n/a	64.7	68.9 n/a
	Math	69.8	n/a	n/a	64.7	65.6 n/a
Gr 6 avg test mark	Lang. Arts	67.9	n/a	n/a	59.5	56.7 n/a
	Math	65.6	n/a	n/a	53.0	46.1 n/a
Gr 6 gender gap	Lang. Arts	n/a	n/a	n/a	F 10.4	n/a n/a
	Math	n/a	n/a	n/a	F 7.8	n/a n/a
Percentage of tests failed		19.0	n/a	n/a	29.8	33.3 n/a
Tests not written (%)		4.5	n/a	n/a	4.1	5.7 n/a
3-year value added	Lang. Arts	B	n/a	n/a	C	n/a n/a
	Math	C	n/a	n/a	C	n/a n/a
Overall rating out of 10		4.6	n/a	n/a	3.1	2.1 n/a

Sir Alexander Mackenzie [Separate]		Gr 6 enrollment: 88				
ESL (%): 1.9	Special Needs (%): 9.7	Rank:		2007-08	Alt. French (%): 0.0	Last 5 Years
Parents' avg income: \$100,975		Rank:		80 / 715	62 / 604	
Academic Performance	2004	2005	2006	2007	2008	Trend
Gr 3 avg test mark	Lang. Arts	72.8	75.4	72.9	74.7	75.6 ▲
	Math	83.1	83.5	84.4	82.6	82.6 ▲
Gr 6 avg test mark	Lang. Arts	73.4	71.1	72.4	72.7	71.1 —
	Math	79.8	82.4	79.8	77.2	78.0 —
Gr 6 gender gap	Lang. Arts	F 4.7	F 8.4	F 2.5	F 3.6	F 4.2 —
	Math	M 1.7	F 3.5	M 3.9	M 1.3	M 4.1 —
Percentage of tests failed		4.7	4.3	2.3	1.6	3.7 —
Tests not written (%)		5.3	3.6	4.4	5.7	2.4 —
3-year value added	Lang. Arts	A	B	A	B	n/a
	Math	B	A	A	A	n/a
Overall rating out of 10		7.7	7.4	8.2	8.4	7.9 —

Stony Plain Central [Public]		Gr 6 enrollment: 43				
ESL (%): n/a	Special Needs (%): 12.9	Rank:		2007-08	Alt. French (%): 0.0	Last 5 Years
Parents' avg income: \$101,159		Rank:		303 / 715	174 / 604	
Academic Performance	2004	2005	2006	2007	2008	Trend
Gr 3 avg test mark	Lang. Arts	71.0	74.2	72.4	74.2	70.2 —
	Math	72.6	76.7	81.6	75.3	71.6 —
Gr 6 avg test mark	Lang. Arts	72.8	70.1	69.5	69.9	67.8 ▼
	Math	77.6	74.8	75.0	71.7	72.2 —
Gr 6 gender gap	Lang. Arts	M 1.2	F 8.3	F 11.8	F 3.0	F 4.8 —
	Math	M 7.8	M 2.8	F 5.7	M 0.7	M 9.3 —
Percentage of tests failed		3.7	11.2	5.0	4.8	5.9 —
Tests not written (%)		4.3	8.8	5.4	7.5	4.4 —
3-year value added	Lang. Arts	A	B	A	B	C n/a
	Math	A	B	A	A	B n/a
Overall rating out of 10		7.0	6.4	6.8	7.6	6.5 —

Sturgeon Heights [Public]		Gr 6 enrollment: 37				
ESL (%): n/a	Special Needs (%): 9.7	Rank:		2007-08	Alt. French (%): 0.0	Last 5 Years
Parents' avg income: \$64,295		Rank:		173 / 715	135 / 604	
Academic Performance	2004	2005	2006	2007	2008	Trend
Gr 3 avg test mark	Lang. Arts	72.8	75.7	74.7	70.2	73.1 —
	Math	85.5	83.7	81.4	78.8	75.1 ▼
Gr 6 avg test mark	Lang. Arts	71.7	71.5	69.6	73.2	74.0 ▲
	Math	75.6	75.7	65.7	70.0	72.4 —
Gr 6 gender gap	Lang. Arts	M 0.7	F 3.7	F 5.6	F 1.8	F 2.9 —
	Math	M 2.8	M 3.9	F 8.3	F 0.7	M 8.1 —
Percentage of tests failed		7.2	9.3	9.7	3.7	5.6 —
Tests not written (%)		1.4	0.0	0.0	0.0	1.2 —
3-year value added	Lang. Arts	B	B	A	A	n/a
	Math	C	C	C	B	B n/a
Overall rating out of 10		7.5	7.2	6.5	7.8	7.2 —

Vital Grandin [Public]		Gr 6 enrollment: 40				
ESL (%): n/a	Special Needs (%): 31.4	Rank:		2007-08	Alt. French (%): 0.0	Last 5 Years
Parents' avg income: \$86,159		Rank:		315 / 715	277 / 604	
Academic Performance	2004	2005	2006	2007	2008	Trend
Gr 3 avg test mark	Lang. Arts	66.0	70.6	74.5	74.0	74.2 ▲
	Math	77.1	71.6	75.1	75.1	74.2 —
Gr 6 avg test mark	Lang. Arts	67.1	67.7	63.9	70.4	63.1 —
	Math	65.2	70.9	63.1	60.0	59.6 —
Gr 6 gender gap	Lang. Arts	M 1.1	M 0.6	M 0.4	M 1.4	M 1.7 —
	Math	M 7.4	F 1.9	M 2.4	M 10.0	M 0.2 —
Percentage of tests failed		11.0	6.0	13.6	14.0	11.8 —
Tests not written (%)		3.9	8.8	7.1	5.5	3.3 —
3-year value added	Lang. Arts	D	B	D	A	D n/a
	Math	D	B	C	D	D n/a
Overall rating out of 10		5.7	6.7	6.3	6.3	6.4 —

Wild Rose [Separate]		Gr 6 enrollment: 46				
ESL (%): n/a	Special Needs (%): 20.4	Rank:		2007-08	Alt. French (%): 0.0	Last 5 Years
Parents' avg income: \$87,456		Rank:		315 / 715	351 / 604	
Academic Performance	2004	2005	2006	2007	2008	Trend
Gr 3 avg test mark	Lang. Arts	70.2	70.7	70.9	72.2	70.5 —
	Math	81.9	78.8	86.0	71.2	72.3 —
Gr 6 avg test mark	Lang. Arts	64.8	58.6	59.8	65.1	66.6 —
	Math	68.3	69.8	66.1	67.0	71.7 ▲
Gr 6 gender gap	Lang. Arts	F 1.8	M 5.8	F 3.2	M 2.0	F 7.7 —
	Math	M 3.9	M 22.0	M 3.5	M 17.8	M 1.1 —
Percentage of tests failed		9.4	15.8	6.7	11.1	10.5 —
Tests not written (%)		7.2	14.1	8.5	10.0	8.3 —
3-year value added	Lang. Arts	D	D	D	D	C n/a
	Math	C	B	C	C	B n/a
Overall rating out of 10		6.4	4.4	6.7	5.7	6.4 —

## ST. PAUL/BONNYVILLE AREA

Ardmore [Public]		Gr 6 enrollment: 21				
ESL (%): 0.0	Special Needs (%): 22.6	Rank:		2007-08	Alt. French (%): 0.0	Last 5 Years
Parents' avg income: \$63,634		Rank:		409 / 715	n/a	
Academic Performance	2004	2005	2006	2007	2008	Trend
Gr 3 avg test mark	Lang. Arts	65.1	74.9	n/a	n/a	70.5 n/a
	Math	56.9	81.2	n/a	n/a	70.7 n/a
Gr 6 avg test mark	Lang. Arts	64.6	65.7	n/a	n/a	68.6 n/a
	Math	65.9	57.4	n/a	n/a	68.3 n/a
Gr 6 gender gap	Lang. Arts	F 1.1	M 0.4	n/a	n/a	M 5.2 n/a
	Math	M 12.6	M 10.2	n/a	n/a	M 7.8 n/a
Percentage of tests failed		25.0	13.3	n/a	n/a	13.4 n/a
Tests not written (%)		8.1	11.8	n/a	n/a	2.4 n/a
3-year value added	Lang. Arts	n/a	n/a	n/a	n/a	C n/a
	Math	n/a	n/a	n/a	n/a	C n/a
Overall rating out of 10		3.6	5.8	n/a	n/a	5.9 n/a

Elk Point [Public]		Gr 6 enrollment: 46				
ESL (%): 0.0	Special Needs (%): 15.8	Rank:		2007-08	Alt. French (%): 0.0	Last 5 Years
Parents' avg income: \$73,459		Rank:		482 / 715	489 / 604	
Academic Performance	2004	2005	2006	2007	2008	Trend
Gr 3 avg test mark	Lang. Arts	66.5	69.2	65.9	66.3	67.8 —
	Math	76.4	73.7	68.8	69.3	74.0 —
Gr 6 avg test mark	Lang. Arts	70.4	63.8	60.6	62.6	62.6 ▼
	Math	76.9	66.1	59.1	53.9	58.1 ▼
Gr 6 gender gap	Lang. Arts	M 0.5	F 9.2	M 1.0	F 10.9	F 1.6 —
	Math	M 1.9	F 4.4	M 13.9	F 15.2	M 3.9 —
Percentage of tests failed		9.5	14.0	20.5	19.7	17.9 —
Tests not written (%)		6.1	6.8	0.6	2.2	5.8 —
3-year value added	Lang. Arts	B	C	C	B	D n/a
	Math	A	C	C	D	D n/a
Overall rating out of 10		6.7	5.2	4.0	3.9	5.4 —

Glen Avon Protestant [Public]		Gr 6 enrollment: 49				
ESL (%): 0.0	Special Needs (%): 25.5	Rank:		2007-08	Alt. French (%): 0.0	Last 5 Years
Parents' avg income: n/a		Rank:		558 / 715	474 / 604	
Academic Performance	2004	2005	2006	2007	2008	Trend
Gr 3 avg test mark	Lang. Arts	64.1	67.3	66.3	62.5	68.5 —
	Math	69.0	71.4	73.7	65.1	72.1 —
Gr 6 avg test mark	Lang. Arts	65.0	61.2	57.9	65.9	58.2 —
	Math	67.0	69.3	66.7	65.9	58.9 —
Gr 6 gender gap	Lang. Arts	M 2.9	M 0.8	F 5.3	F 6.5	F 9.8 ▼
	Math	M 11.5	M 6.5	M 0.7	F 6.5	F 2.6 —
Percentage of tests failed		16.0	15.9	13.0	12.4	16.2 —
Tests not written (%)		7.4	9.3	16.1	9.9	10.2 —
3-year value added	Lang. Arts	C	D	D	B	n/a
	Math	C	B	B	A	n/a
Overall rating out of 10		4.6	5.2	5.4	5.3	4.8 —

Glendon [Public]		Gr 6 enrollment: 22				
ESL (%): 0.0	Special Needs (%): 15.3	Rank:		2007-08	Alt. French (%): 0.0	Last 5 Years
Parents' avg income: \$38,258		Rank:		198 / 715	277 / 604	
Academic Performance	2004	2005	2006	2007	2008	Trend
Gr 3 avg test mark	Lang. Arts	64.1	77.5	70.2	71.6	71.8 —
	Math	66.2	86.5	78.8	73.5	79.8 —
Gr 6 avg test mark	Lang. Arts	66.6	68.4	76.5	67.7	74.0 —
	Math	63.7	68.1	77.0	66.5	73.0 —
Gr 6 gender gap	Lang. Arts	F 13.9	F 7.5	n/a	F 10.5	F 12.0 n/a
	Math	F 20.2	F 7.4	n/a	F 3.3	M 4.6 n/a
Percentage of tests failed		20.0	6.8	1.6	8.8	4.4 —
Tests not written (%)		1.3	2.2	5.9	5.6	2.2 —
3-year value added	Lang. Arts	B	A	A	A	A n/a
	Math	C	B	A	A	B n/a
Overall rating out of 10		3.0	6.8	8.2	6.3	7.0 —

Holy Cross [Separate]		Gr 6 enrollment: 38				
ESL (%): 0.0	Special Needs (%): 18.5	Rank:		2007-08	Alt. French (%): 35.1	Last 5 Years
Parents' avg income: \$76,095		Rank:		338 / 715	295 / 604	
Academic Performance	2004	2005	2006	2007	2008	Trend
Gr 3 avg test mark	Lang. Arts	77.3	71.3	70.6	70.6	67.8 —
	Math	81.0	72.0	77.7	57.9	70.4 —
Gr 6 avg test mark	Lang. Arts	67.9	66.7	66.5	72.3	64.8 —
	Math	63.0	72.4	71.3	75.3	72.6 —
Gr 6 gender gap	Lang. Arts	F 8.5	F 13.0	F 0.6	F 17.5	F 6.3 —
	Math	F 9.1	F 6.7	M 0.2	n/a	F 0.6 n/a
Percentage of tests failed		13.8	15.1	6.8	9.5	9.2 —
Tests not written (%)		1.6	0.8	4.6	4.5	5.0 ▼
3-year value added	Lang. Arts	B	C	C	B	C n/a
	Math	D	C	A	A	C n/a
Overall rating out of 10		5.8	5.3	7.2	6.4	6.3 —

Mallaig [Public]		Gr 6 enrollment: 21					
ESL (%) : 0.0		Special Needs (%) : 19.6		Alt. French (%) : 18.5			
Parents' avg income: \$48,822		Rank:		2007-08	Last 5 Years		
		Rank:		373 / 715	n/a		
Academic Performance		2004	2005	2006	2007	2008	Trend
Gr 3 avg test mark	Lang. Arts	74.8	65.5	70.6	n/a	65.6	n/a
	Math	75.1	67.9	73.7	n/a	73.6	n/a
Gr 6 avg test mark	Lang. Arts	69.3	66.2	69.7	n/a	61.8	n/a
	Math	74.3	63.3	74.3	n/a	66.5	n/a
Gr 6 gender gap	Lang. Arts	M 3.1	F 7.3	F 9.2	n/a	F 6.1	n/a
	Math	n/a	M 10.0	n/a	n/a	n/a	n/a
Percentage of tests failed		12.3	16.2	10.7	n/a	8.2	n/a
Tests not written (%)		8.8	4.8	9.6	n/a	2.7	n/a
3-year value added	Lang. Arts	n/a	n/a	n/a	n/a	C	n/a
	Math	n/a	n/a	n/a	n/a	A	n/a
Overall rating out of 10		6.3	4.4	6.3	n/a	6.1	n/a

Bashaw [Public]		Gr 6 enrollment: 24				
ESL (%): 0.0	Special Needs (%): 12.0	Rank:		2007-08	Last 5 Years	Alt. French (%): 0.0
Parents' avg income: \$51,131				89 / 715	n/a	
Academic Performance	2004	2005	2006	2007	2008	Trend
Gr 3 avg test mark	Lang. Arts	n/a	70.5	n/a	67.6	67.8 n/a
	Math	n/a	90.0	n/a	76.5	76.3 n/a
Gr 6 avg test mark	Lang. Arts	n/a	70.7	n/a	66.7	73.2 n/a
	Math	n/a	79.8	n/a	66.1	79.8 n/a
Gr 6 gender gap	Lang. Arts	n/a	F 7.8	n/a	F 1.7	n/a n/a
	Math	n/a	F 3.9	n/a	F 2.2	n/a n/a
Percentage of tests failed		n/a	1.5	n/a	3.0	2.7 n/a
Tests not written (%)		n/a	8.3	n/a	18.3	18.9 n/a
3-year value added	Lang. Arts	n/a	A	n/a	A	A n/a
	Math	n/a	A	n/a	A	A n/a
Overall rating out of 10		n/a	7.6	n/a	7.2	7.8 n/a

Consort [Public]		Gr 6 enrollment: 15				
ESL (%): 2.5	Special Needs (%): 10.4	Rank:		2007-08	Last 5 Years	Alt. French (%): 0.0
Parents' avg income: \$61,853				494 / 715	n/a	
Academic Performance	2004	2005	2006	2007	2008	Trend
Gr 3 avg test mark	Lang. Arts	73.1	n/a	n/a	65.4	67.9 n/a
	Math	73.6	n/a	n/a	68.6	73.3 n/a
Gr 6 avg test mark	Lang. Arts	67.3	n/a	n/a	73.9	66.2 n/a
	Math	67.2	n/a	n/a	63.0	65.7 n/a
Gr 6 gender gap	Lang. Arts	n/a	n/a	n/a	F 7.2	n/a n/a
	Math	n/a	n/a	n/a	M 1.3	n/a n/a
Percentage of tests failed		7.9	n/a	n/a	8.7	15.8 n/a
Tests not written (%)		2.6	n/a	n/a	4.2	5.0 n/a
3-year value added	Lang. Arts	n/a	n/a	n/a	n/a	n/a n/a
	Math	n/a	n/a	n/a	n/a	n/a n/a
Overall rating out of 10		6.4	n/a	n/a	6.3	5.3 n/a

Coronation [Public]		Gr 6 enrollment: 21				
ESL (%): n/a	Special Needs (%): 4.8	Rank:		2007-08	Last 5 Years	Alt. French (%): 0.0
Parents' avg income: \$68,823				315 / 715	n/a	
Academic Performance	2004	2005	2006	2007	2008	Trend
Gr 3 avg test mark	Lang. Arts	n/a	73.5	67.4	60.5	59.6 n/a
	Math	n/a	85.6	85.1	75.6	70.9 n/a
Gr 6 avg test mark	Lang. Arts	n/a	64.5	62.6	74.4	70.5 n/a
	Math	n/a	73.0	68.5	69.6	71.7 n/a
Gr 6 gender gap	Lang. Arts	n/a	F 11.0	F 1.2	F 1.8	F 0.8 n/a
	Math	n/a	F 4.6	M 3.1	F 0.9	M 2.6 n/a
Percentage of tests failed		n/a	7.4	6.3	7.1	11.0 n/a
Tests not written (%)		n/a	2.1	0.0	0.0	3.2 n/a
3-year value added	Lang. Arts	n/a	B	A	n/a	B n/a
	Math	n/a	B	A	n/a	C n/a
Overall rating out of 10		n/a	6.4	6.8	7.0	6.4 n/a

Delburne Centralized [Public]		Gr 6 enrollment: 29				
ESL (%): 0.0	Special Needs (%): 7.6	Rank:		2007-08	Last 5 Years	Alt. French (%): 0.0
Parents' avg income: \$45,099				359 / 715	498 / 604	
Academic Performance	2004	2005	2006	2007	2008	Trend
Gr 3 avg test mark	Lang. Arts	67.6	65.1	63.8	69.2	72.0 —
	Math	72.4	64.4	76.5	71.9	74.4 —
Gr 6 avg test mark	Lang. Arts	64.6	57.3	63.4	65.2	66.0 —
	Math	69.4	56.5	70.0	60.0	55.0 —
Gr 6 gender gap	Lang. Arts	F 11.7	F 8.8	F 10.9	F 2.4	M 2.3 ▲
	Math	F 6.7	F 5.0	F 15.0	M 3.3	F 0.7 —
Percentage of tests failed		14.5	30.3	14.2	13.4	12.7 —
Tests not written (%)		2.6	2.7	6.6	5.6	0.0 —
3-year value added	Lang. Arts	B	D	B	B	A n/a
	Math	C	D	A	C	C n/a
Overall rating out of 10		4.8	2.9	4.4	6.0	6.2 —

Forestburg [Public]		Gr 6 enrollment: 15				
ESL (%): 0.0	Special Needs (%): 9.2	Rank:		2007-08	Last 5 Years	Alt. French (%): 0.0
Parents' avg income: \$55,523				472 / 715	n/a	
Academic Performance	2004	2005	2006	2007	2008	Trend
Gr 3 avg test mark	Lang. Arts	72.5	n/a	73.0	68.1	74.2 n/a
	Math	83.1	n/a	78.1	74.7	79.3 n/a
Gr 6 avg test mark	Lang. Arts	76.6	n/a	67.6	59.4	62.1 n/a
	Math	84.1	n/a	70.6	53.1	64.3 n/a
Gr 6 gender gap	Lang. Arts	F 5.1	n/a	F 1.9	F 7.8	F 13.9 n/a
	Math	M 4.8	n/a	M 7.0	F 16.9	F 11.3 n/a
Percentage of tests failed		0.0	n/a	3.4	18.4	6.7 n/a
Tests not written (%)		5.3	n/a	2.2	2.6	1.3 n/a
3-year value added	Lang. Arts	A	n/a	D	D	n/a n/a
	Math	A	n/a	C	D	n/a n/a
Overall rating out of 10		8.1	n/a	7.2	4.2	5.5 n/a

## STRATHMORE AREA

Brentwood [Public]		Gr 6 enrollment: 51				
ESL (%): n/a	Special Needs (%): 14.8	Rank:		2007-08	Last 5 Years	Alt. French (%): 0.0
Parents' avg income: \$82,619				102 / 715	295 / 604	
Academic Performance	2004	2005	2006	2007	2008	Trend
Gr 3 avg test mark	Lang. Arts	66.8	68.5	64.7	67.0	68.2 —
	Math	77.1	72.6	72.1	72.8	82.6 —
Gr 6 avg test mark	Lang. Arts	71.1	70.1	65.9	68.5	73.5 —
	Math	70.0	68.3	68.5	63.1	73.5 —
Gr 6 gender gap	Lang. Arts	F 8.9	F 8.0	F 3.5	F 0.8	F 5.2 —
	Math	M 2.2	F 3.0	F 4.3	M 7.0	M 0.9 —
Percentage of tests failed		9.9	12.0	13.1	9.4	3.3 —
Tests not written (%)		4.7	8.2	7.8	5.4	3.2 —
3-year value added	Lang. Arts	A	A	A	A	n/a
	Math	C	C	A	C	A n/a
Overall rating out of 10		6.0	5.7	5.5	6.3	7.7 —

Central Bow Valley [Public]		Gr 6 enrollment: 15				
ESL (%): 0.0	Special Needs (%): 13.1	Rank:		2007-08	Last 5 Years	Alt. French (%): 0.0
Parents' avg income: n/a				711 / 715	n/a	
Academic Performance	2004	2005	2006	2007	2008	Trend
Gr 3 avg test mark	Lang. Arts	59.7	59.5	n/a	54.5	55.8 n/a
	Math	66.7	53.0	n/a	51.2	50.9 n/a
Gr 6 avg test mark	Lang. Arts	59.8	51.7	n/a	52.9	51.1 n/a
	Math	51.3	46.9	n/a	39.1	33.7 n/a
Gr 6 gender gap	Lang. Arts	n/a	F 4.9	n/a	n/a	M 2.5 n/a
	Math	F 9.8	F 9.8	n/a	n/a	M 12.6 n/a
Percentage of tests failed		22.6	42.0	n/a	46.2	51.6 n/a
Tests not written (%)		16.2	15.6	n/a	4.4	13.5 n/a
3-year value added	Lang. Arts	C	D	n/a	D	n/a n/a
	Math	D	D	n/a	D	n/a n/a
Overall rating out of 10		2.7	0.7	n/a	0.0	0.0 n/a

Langdon Area [Public]		Gr 6 enrollment: 61				
ESL (%): 1.4	Special Needs (%): 11.5	Rank:		2007-08	Last 5 Years	Alt. French (%): 0.0
Parents' avg income: \$90,781				506 / 715	412 / 604	
Academic Performance	2004	2005	2006	2007	2008	Trend
Gr 3 avg test mark	Lang. Arts	73.6	72.1	64.6	70.4	67.4 —
	Math	81.9	79.5	64.7	73.5	67.9 —
Gr 6 avg test mark	Lang. Arts	65.5	64.9	64.3	66.2	61.8 —
	Math	60.9	68.7	61.8	58.0	58.9 —
Gr 6 gender gap	Lang. Arts	F 8.0	F 4.6	F 5.2	F 3.7	F 1.1 ▲
	Math	F 6.9	F 1.1	F 2.0	M 12.6	M 1.9 —
Percentage of tests failed		13.2	9.5	17.0	10.0	18.6 —
Tests not written (%)		6.8	5.0	4.2	3.9	4.7 —
3-year value added	Lang. Arts	n/a	n/a	n/a	C	D n/a
	Math	n/a	n/a	n/a	D	D n/a
Overall rating out of 10		5.6	6.4	4.6	5.8	5.2 —

Sacred Heart [Separate]		Gr 6 enrollment: 52				
ESL (%): n/a	Special Needs (%): 29.5	Rank:		2007-08	Last 5 Years	Alt. French (%): 0.0
Parents' avg income: \$70,965				9 / 715	6 / 604	
Academic Performance	2004	2005	2006	2007	2008	Trend
Gr 3 avg test mark	Lang. Arts	83.7	77.6	86.9	86.4	86.2 —
	Math	92.6	86.0	94.2	90.0	87.4 —
Gr 6 avg test mark	Lang. Arts	79.7	78.4	74.0	78.7	81.0 —
	Math	89.4	80.6	79.1	79.6	79.1 —
Gr 6 gender gap	Lang. Arts	F 3.9	F 4.0	F 8.4	F 6.5	M 3.4 —
	Math	M 1.1	F 1.9	F 4.1	M 2.8	M 5.9 ▼
Percentage of tests failed		0.9	2.4	0.0	0.5	0.0 —
Tests not written (%)		0.8	3.4	10.0	9.0	12.2 ▼
3-year value added	Lang. Arts	n/a	A	C	A	A n/a
	Math	n/a	A	A	A	A n/a
Overall rating out of 10		9.5	8.4	9.1	9.3	9.2 —

St. Gabriel the Archangel [Separate]		Gr 6 enrollment: 86				
ESL (%): 10.7	Special Needs (%): 7.7	Rank:		2007-08	Last 5 Years	Alt. French (%): 0.0
Parents' avg income: \$91,209				506 / 715	445 / 604	
Academic Performance	2004	2005	2006	2007	2008	Trend
Gr 3 avg test mark	Lang. Arts	63.8	70.0	65.3	63.4	65.0 —
	Math	71.0	78.6	76.7	63.0	64.7 —
Gr 6 avg test mark	Lang. Arts	71.0	64.5	64.1	66.7	65.1 —
	Math	74.6	65.7	61.7	59.3	65.4 —
Gr 6 gender gap	Lang. Arts	F 10.9	F 7.3	F 7.4	F 4.2	F 3.3 ▲
	Math	F 5.2	M 3.0	M 1.3	M 4.3	M 7.6 —
Percentage of tests failed		11.5	11.5	13.8	14.5	15.0 —
Tests not written (%)		6.6	9.9	8.0	4.5	4.2 —
3-year value added	Lang. Arts	n/a	n/a	C	A	C n/a
	Math	n/a	n/a	D	C	C n/a
Overall rating out of 10		5.3	5.7	5.3	5.2	5.2 —

Westmount [Public]		Gr 6 enrollment: 62				
ESL (%): n/a	Special Needs (%): 7.2	Rank:		2007-08	Last 5 Years	Alt. French (%): 0.0
Parents' avg income: \$60,730				427 / 715	351 / 604	
Academic Performance	2004	2005	2006	2007	2008	Trend
Gr 3 avg test mark	Lang. Arts	68.5	70.7	68.8	67.8	66.3 —
	Math	76.7	73.0	79.3	67.0	73.5 —
Gr 6 avg test mark	Lang. Arts	68.3	70.2	70.4	64.4	66.4 —
	Math	69.3	71.1	62.8	58.7	64.8 —
Gr 6 gender gap	Lang. Arts	F 9.4	F 4.1	F 0.1	F 6.0	F 6.2 —
	Math	F 6.1	M 1.7	M 8.5	M 1.1	M 0.2 —
Percentage of tests failed		11.2	9.9	7.8	15.0	15.6 —
Tests not written (%)		13.4	12.4	10.1	4.9	2.8 ▲
3-year value added	Lang. Arts	B	B	A	C	C n/a
	Math	C	B	C	D	B n/a
Overall rating out of 10		5.6	6.4	6.5	5.4	5.8 —

Wheatland [Public]		Gr 6 enrollment: 65					
ESL (%): n/a		Special Needs (%): 8.6			Alt. French (%): 0.0		
Parents' avg income: \$70,244		Rank:			2007-08	Last 5 Years	
					409 / 715	295 / 604	
Academic Performance		2004	2005	2006	2007	2008	Trend
Gr 3 avg test mark	Lang. Arts	71.5	69.6	72.4	68.0	67.8	—
	Math	80.0	74.2	80.0	66.7	67.4	—
Gr 6 avg test mark	Lang. Arts	65.8	63.8	59.7	68.3	66.7	—
	Math	75.0	79.1	70.0	76.1	63.9	—
Gr 6 gender gap	Lang. Arts	F 2.9	F 11.3	F 4.3	F 0.4	F 2.8	—
	Math	F 2.2	M 3.5	M 4.1	M 5.4	F 1.9	—
Percentage of tests failed		8.8	10.1	11.8	9.0	13.9	—
Tests not written (%)		7.1	9.1	12.0	7.0	1.6	—
3-year value added	Lang. Arts	n/a	D	D	B	B	n/a
	Math	n/a	A	B	A	C	n/a
Overall rating out of 10		6.7	5.7	6.2	6.6	5.9	—



Elm Street [Public]		Gr 6 enrollment: 16				
ESL (%): n/a	Special Needs (%): n/a	Alt. French (%): n/a				
Parents' avg income: n/a		2007-08		Last 5 Years		
		Rank: 633 / 715		n/a		
Academic Performance	2004	2005	2006	2007	2008	Trend
Gr 3 avg test mark	Lang. Arts	n/a	n/a	54.6	58.3	57.2 n/a
	Math	n/a	n/a	54.2	48.6	60.0 n/a
Gr 6 avg test mark	Lang. Arts	n/a	n/a	51.5	59.4	63.3 n/a
	Math	n/a	n/a	42.4	48.1	58.1 n/a
Gr 6 gender gap	Lang. Arts	n/a	n/a	F 9.2	n/a	n/a n/a
	Math	n/a	n/a	F 3.0	n/a	n/a n/a
Percentage of tests failed	n/a	n/a	50.0	43.5	20.0	n/a
Tests not written (%)	n/a	n/a	17.4	29.5	19.4	n/a
3-year value added	Lang. Arts	n/a	n/a	n/a	n/a	n/a
	Math	n/a	n/a	n/a	n/a	n/a
Overall rating out of 10	n/a	n/a	0.0	0.0	3.8	n/a

George Davison [Public]		Gr 6 enrollment: 63				
ESL (%): 1.2	Special Needs (%): 19.3	Alt. French (%): 0.0				
Parents' avg income: \$85,220		2007-08		Last 5 Years		
		Rank: 373 / 715		420 / 604		
Academic Performance	2004	2005	2006	2007	2008	Trend
Gr 3 avg test mark	Lang. Arts	71.0	69.9	70.0	63.2	67.3 —
	Math	75.7	78.8	80.9	65.8	73.0 —
Gr 6 avg test mark	Lang. Arts	69.9	59.7	63.1	66.2	66.2 —
	Math	70.6	55.9	61.1	53.7	65.9 —
Gr 6 gender gap	Lang. Arts	F 4.1	F 7.8	F 2.3	F 6.6	F 6.5 —
	Math	M 9.3	F 1.5	M 14.1	F 4.3	M 2.2 —
Percentage of tests failed	9.5	18.9	11.1	20.6	9.8	—
Tests not written (%)	3.4	4.3	0.8	1.0	13.0	—
3-year value added	Lang. Arts	C	D	D	C	C n/a
	Math	C	D	D	D	C n/a
Overall rating out of 10	6.1	4.7	5.5	4.5	6.1	—

Herald [Public]		Gr 6 enrollment: 15				
ESL (%): n/a	Special Needs (%): n/a	Alt. French (%): n/a				
Parents' avg income: n/a		2007-08		Last 5 Years		
		Rank: 622 / 715		445 / 604		
Academic Performance	2004	2005	2006	2007	2008	Trend
Gr 3 avg test mark	Lang. Arts	69.5	73.6	74.7	66.8	60.5 —
	Math	79.8	84.2	77.7	70.5	59.3 ▼
Gr 6 avg test mark	Lang. Arts	60.8	64.3	68.1	67.3	59.4 —
	Math	62.6	62.4	60.2	60.6	57.0 —
Gr 6 gender gap	Lang. Arts	F 7.5	F 9.1	F 10.3	F 9.6	n/a n/a
	Math	F 8.0	M 3.0	M 2.6	M 0.2	n/a n/a
Percentage of tests failed	17.4	11.4	13.6	8.1	16.2	—
Tests not written (%)	8.0	14.6	5.7	7.5	0.0	—
3-year value added	Lang. Arts	D	C	A	B	n/a n/a
	Math	C	D	C	C	n/a n/a
Overall rating out of 10	4.7	6.0	5.8	6.0	4.0	—

Irvine [Public]		Gr 6 enrollment: 39				
ESL (%): n/a	Special Needs (%): 16.8	Alt. French (%): 0.0				
Parents' avg income: \$60,734		2007-08		Last 5 Years		
		Rank: 198 / 715		174 / 604		
Academic Performance	2004	2005	2006	2007	2008	Trend
Gr 3 avg test mark	Lang. Arts	74.9	73.1	74.3	71.6	74.4 —
	Math	83.6	77.0	84.0	76.0	75.8 —
Gr 6 avg test mark	Lang. Arts	74.6	65.4	65.0	71.8	69.7 —
	Math	76.3	67.2	67.2	69.6	66.1 —
Gr 6 gender gap	Lang. Arts	F 4.2	F 5.5	F 9.4	F 0.9	M 2.2 —
	Math	M 6.3	F 1.5	F 1.7	M 16.9	M 3.5 —
Percentage of tests failed	2.4	11.5	7.9	5.1	9.3	—
Tests not written (%)	2.3	7.1	3.5	7.4	3.7	—
3-year value added	Lang. Arts	A	C	C	A	B n/a
	Math	B	C	B	B	C n/a
Overall rating out of 10	7.7	6.2	6.7	6.8	7.0	—

Medicine Hat Christian [Public]		Gr 6 enrollment: 16				
ESL (%): 0.0	Special Needs (%): 20.7	Alt. French (%): 0.0				
Parents' avg income: \$72,491		2007-08		Last 5 Years		
		Rank: 115 / 715		n/a		
Academic Performance	2004	2005	2006	2007	2008	Trend
Gr 3 avg test mark	Lang. Arts	n/a	79.8	n/a	76.9	70.1 n/a
	Math	n/a	82.3	n/a	78.1	72.8 n/a
Gr 6 avg test mark	Lang. Arts	n/a	75.2	n/a	74.8	75.3 n/a
	Math	n/a	79.8	n/a	79.8	79.6 n/a
Gr 6 gender gap	Lang. Arts	n/a	F 3.8	n/a	n/a	F 2.3 n/a
	Math	n/a	M 0.4	n/a	n/a	M 7.0 n/a
Percentage of tests failed	n/a	2.8	n/a	1.4	3.1	n/a
Tests not written (%)	n/a	0.0	n/a	0.0	0.0	n/a
3-year value added	Lang. Arts	n/a	A	n/a	B	A n/a
	Math	n/a	A	n/a	A	A n/a
Overall rating out of 10	n/a	8.3	n/a	8.7	7.6	n/a

River Heights [Public]		Gr 6 enrollment: 33				
ESL (%): n/a	Special Needs (%): 9.6	Alt. French (%): 0.0				
Parents' avg income: \$73,647		2007-08		Last 5 Years		
		Rank: 115 / 715		103 / 604		
Academic Performance	2004	2005	2006	2007	2008	Trend
Gr 3 avg test mark	Lang. Arts	74.0	75.3	74.9	65.8	76.4 —
	Math	81.0	83.0	84.0	75.3	80.0 —
Gr 6 avg test mark	Lang. Arts	75.8	74.1	71.1	73.8	72.7 —
	Math	81.5	79.4	74.3	77.2	74.3 —
Gr 6 gender gap	Lang. Arts	F 5.4	F 5.0	F 6.3	F 8.1	M 2.7 —
	Math	F 4.3	M 3.7	F 6.9	M 5.2	M 11.9 —
Percentage of tests failed	3.7	3.3	2.2	5.8	1.4	—
Tests not written (%)	2.4	0.0	1.5	3.2	1.3	—
3-year value added	Lang. Arts	A	A	A	B	n/a
	Math	A	B	A	B	n/a
Overall rating out of 10	7.7	7.7	7.6	6.9	7.6	—

Ross Glen [Public]		Gr 6 enrollment: 46				
ESL (%): 0.0	Special Needs (%): 11.9	Alt. French (%): 0.0				
Parents' avg income: \$61,309		2007-08		Last 5 Years		
		Rank: 102 / 715		115 / 604		
Academic Performance	2004	2005	2006	2007	2008	Trend
Gr 3 avg test mark	Lang. Arts	72.4	73.5	70.2	72.1	83.3 —
	Math	83.6	81.6	82.6	77.4	83.5 —
Gr 6 avg test mark	Lang. Arts	74.3	70.4	69.9	70.8	68.4 ▼
	Math	78.0	75.9	74.4	64.6	66.7 ▼
Gr 6 gender gap	Lang. Arts	F 4.3	M 0.4	F 7.9	F 6.8	F 4.0 —
	Math	M 4.4	M 2.0	F 4.3	F 3.3	F 5.0 —
Percentage of tests failed	6.3	3.0	1.6	5.3	4.3	—
Tests not written (%)	0.5	0.0	0.0	0.0	0.0 ▲	—
3-year value added	Lang. Arts	B	B	B	B	C n/a
	Math	B	C	A	C	C n/a
Overall rating out of 10	7.4	7.7	7.3	7.0	7.7	—

Seven Persons [Public]		Gr 6 enrollment: 32				
ESL (%): 0.0	Special Needs (%): 9.9	Alt. French (%): 0.0				
Parents' avg income: \$58,765		2007-08		Last 5 Years		
		Rank: 59 / 715		277 / 604		
Academic Performance	2004	2005	2006	2007	2008	Trend
Gr 3 avg test mark	Lang. Arts	72.7	73.0	66.8	67.2	72.4 —
	Math	79.5	83.5	76.5	73.0	78.6 —
Gr 6 avg test mark	Lang. Arts	67.3	66.6	64.1	67.7	72.7 —
	Math	71.3	69.3	67.0	65.7	78.9 —
Gr 6 gender gap	Lang. Arts	F 7.9	F 10.1	F 0.3	F 14.3	M 2.8 —
	Math	F 3.3	F 12.4	M 13.3	F 8.0	F 0.4 —
Percentage of tests failed	8.1	5.8	12.2	10.4	1.5	—
Tests not written (%)	0.0	1.6	2.4	2.5	0.0	—
3-year value added	Lang. Arts	n/a	n/a	C	B	A n/a
	Math	n/a	n/a	B	B	A n/a
Overall rating out of 10	6.4	6.0	5.5	5.5	8.2	—

St. Mary's [Separate]		Gr 6 enrollment: 127				
ESL (%): 2.6	Special Needs (%): 18.0	Alt. French (%): 24.7				
Parents' avg income: \$68,416		2007-08		Last 5 Years		
		Rank: 394 / 715		n/a		
Academic Performance	2004	2005	2006	2007	2008	Trend
Gr 3 avg test mark	Lang. Arts	n/a	n/a	n/a	n/a	72.5 n/a
	Math	n/a	n/a	n/a	n/a	72.1 n/a
Gr 6 avg test mark	Lang. Arts	n/a	n/a	n/a	n/a	65.7 n/a
	Math	n/a	n/a	n/a	n/a	60.0 n/a
Gr 6 gender gap	Lang. Arts	n/a	n/a	n/a	n/a	F 7.0 n/a
	Math	n/a	n/a	n/a	n/a	F 0.9 n/a
Percentage of tests failed	n/a	n/a	n/a	n/a	14.0	n/a
Tests not written (%)	n/a	n/a	n/a	n/a	3.3	n/a
3-year value added	Lang. Arts	n/a	n/a	n/a	n/a	n/a
	Math	n/a	n/a	n/a	n/a	n/a
Overall rating out of 10	n/a	n/a	n/a	n/a	6.0	n/a

Vauxhall [Public]		Gr 6 enrollment: 33				
ESL (%): 37.3	Special Needs (%): 10.8	Alt. French (%): 0.0				
Parents' avg income: \$49,252		2007-08		Last 5 Years		
		Rank: 394 / 715		259 / 604		
Academic Performance	2004	2005	2006	2007	2008	Trend
Gr 3 avg test mark	Lang. Arts	65.0	72.6	69.2	69.1	66.3 —
	Math	73.6	79.1	80.7	79.8	67.4 —
Gr 6 avg test mark	Lang. Arts	66.3	68.4	63.8	68.4	72.6 —
	Math	75.0	74.1	66.3	64.4	78.7 —
Gr 6 gender gap	Lang. Arts	F 2.3	M 0.3	F 7.5	M 1.8	M 8.2 —
	Math	M 5.0	M 10.2	F 8.9	F 3.1	M 11.1 —
Percentage of tests failed	11.3	3.3	9.3	3.8	8.8	—
Tests not written (%)	0.0	1.3	4.7	6.5	6.8	▼
3-year value added	Lang. Arts	D	B	C	A	A n/a
	Math	B	B	B	B	A n/a
Overall rating out of 10	5.9	7.0	5.8	7.3	6.0	—

Vincent Massey [Public]			Gr 6 enrollment: 47				
ESL (%): 0.0		Special Needs (%): 10.6		Alt. French (%): 0.0			
Parents' avg income: \$70,077				2007-08	Last 5 Years		
		Rank:		455 / 715	295 / 604		
Academic Performance		2004	2005	2006	2007	2008	Trend
Gr 3 avg test mark	Lang. Arts	68.8	72.3	71.3	68.8	71.2	—
	Math	77.4	84.9	85.6	75.6	77.9	—
Gr 6 avg test mark	Lang. Arts	68.3	69.2	67.5	65.5	63.5	—
	Math	72.6	67.6	65.9	59.8	57.4	▼
Gr 6 gender gap	Lang. Arts	F 12.5	F 3.5	F 2.9	F 9.3	F 5.2	—
	Math	F 9.3	M 9.6	M 1.1	F 0.7	F 6.7	—
Percentage of tests failed		9.5	6.6	5.0	12.2	14.2	—
Tests not written (%)		5.0	2.3	7.6	1.4	0.0	—
3-year value added	Lang. Arts	C	B	C	C	D	n/a
	Math	C	D	C	D	D	n/a
Overall rating out of 10		5.4	6.6	7.4	5.9	5.6	—



Fort Saskatchewan [Public]		Gr 6 enrollment: 38				
ESL (%): n/a	Special Needs (%): 17.2	2007-08		Last 5 Years		Alt. French (%): 0.0
Parents' avg income: \$66,228		Rank: 173 / 715		259 / 604		
Academic Performance	2004	2005	2006	2007	2008	Trend
Gr 3 avg test mark	Lang. Arts 72.4	72.9	67.0	61.2	68.5	—
	Math 78.6	74.7	76.3	62.8	78.4	—
Gr 6 avg test mark	Lang. Arts 66.9	67.4	63.6	69.2	71.1	—
	Math 68.9	70.4	68.0	67.0	73.1	▲
Gr 6 gender gap	Lang. Arts M 2.4	M 0.7	F 3.7	F 5.5	F 4.5	—
	Math M 2.6	M 1.1	M 3.1	F 5.7	M 4.6	—
Percentage of tests failed	6.0	4.8	7.2	12.3	4.0	—
Tests not written (%)	3.5	5.1	9.5	13.4	1.7	—
3-year value added	Lang. Arts D	B	C	B	A	n/a
	Math D	C	B	B	A	n/a
Overall rating out of 10	6.8	6.4	6.2	5.4	7.2	—

Ft. Sask Christian [Public]		Gr 6 enrollment: 26				
ESL (%): n/a	Special Needs (%): 14.7	2007-08		Last 5 Years		Alt. French (%): 0.0
Parents' avg income: \$75,007		Rank: 173 / 715		161 / 604		
Academic Performance	2004	2005	2006	2007	2008	Trend
Gr 3 avg test mark	Lang. Arts 75.7	77.0	71.4	68.1	69.6	▼
	Math 83.3	83.5	79.8	76.5	75.8	—
Gr 6 avg test mark	Lang. Arts 72.6	74.3	66.5	67.7	72.1	—
	Math 79.3	75.7	69.1	64.3	73.7	—
Gr 6 gender gap	Lang. Arts F 4.6	F 11.2	F 1.2	F 10.4	M 3.9	—
	Math M 1.9	F 13.5	M 8.1	M 0.4	M 2.6	—
Percentage of tests failed	1.2	3.6	3.3	10.7	6.0	—
Tests not written (%)	0.0	3.5	6.1	6.7	3.5	—
3-year value added	Lang. Arts n/a	n/a	B	C	B	n/a
	Math n/a	n/a	C	B	n/a	n/a
Overall rating out of 10	8.0	6.8	7.0	6.2	7.2	—

Holy Redeemer [Separate]		Gr 6 enrollment: 45				
ESL (%): n/a	Special Needs (%): 11.7	2007-08		Last 5 Years		Alt. French (%): 0.0
Parents' avg income: \$98,613		Rank: 303 / 715		245 / 604		
Academic Performance	2004	2005	2006	2007	2008	Trend
Gr 3 avg test mark	Lang. Arts 67.9	69.4	67.8	67.7	71.3	▲
	Math 81.0	76.3	82.3	78.1	76.7	—
Gr 6 avg test mark	Lang. Arts 65.3	71.3	72.5	74.3	68.5	—
	Math 73.0	76.7	66.7	72.2	69.8	—
Gr 6 gender gap	Lang. Arts F 6.4	F 0.2	F 13.7	F 3.5	F 12.5	—
	Math M 1.9	F 5.4	F 9.8	M 0.4	M 2.8	—
Percentage of tests failed	8.5	8.2	7.1	6.1	6.3	▲
Tests not written (%)	5.3	5.2	0.0	2.5	2.7	—
3-year value added	Lang. Arts D	B	A	A	B	n/a
	Math B	B	D	A	B	n/a
Overall rating out of 10	6.2	6.8	5.9	7.2	6.5	—

James Mowat [Public]		Gr 6 enrollment: 56				
ESL (%): n/a	Special Needs (%): 6.2	2007-08		Last 5 Years		Alt. French (%): 0.0
Parents' avg income: \$76,360		Rank: 236 / 715		259 / 604		
Academic Performance	2004	2005	2006	2007	2008	Trend
Gr 3 avg test mark	Lang. Arts 73.4	75.3	70.0	66.9	76.9	—
	Math 83.6	83.5	79.8	64.7	80.9	—
Gr 6 avg test mark	Lang. Arts 66.7	68.2	63.7	66.6	63.9	—
	Math 66.7	71.1	61.9	61.7	60.4	—
Gr 6 gender gap	Lang. Arts F 1.2	F 9.9	F 0.7	F 1.4	M 0.2	—
	Math M 5.7	F 4.6	M 6.1	M 4.3	M 7.6	—
Percentage of tests failed	7.6	7.4	10.0	12.7	8.5	—
Tests not written (%)	1.0	1.8	5.7	5.4	4.3	—
3-year value added	Lang. Arts D	C	D	C	D	n/a
	Math D	C	D	D	D	n/a
Overall rating out of 10	6.7	6.6	6.2	5.8	6.8	—

Lamont [Public]		Gr 6 enrollment: 50				
ESL (%): n/a	Special Needs (%): 13.7	2007-08		Last 5 Years		Alt. French (%): 0.0
Parents' avg income: n/a		Rank: 338 / 715		259 / 604		
Academic Performance	2004	2005	2006	2007	2008	Trend
Gr 3 avg test mark	Lang. Arts 72.6	69.0	76.4	74.6	72.8	—
	Math 78.8	69.8	86.0	81.6	79.3	—
Gr 6 avg test mark	Lang. Arts 67.2	65.5	68.2	67.6	64.1	—
	Math 67.6	67.0	68.1	65.7	61.5	—
Gr 6 gender gap	Lang. Arts F 4.2	F 10.5	F 7.2	F 7.0	F 2.0	—
	Math M 1.9	F 5.4	F 1.1	F 5.7	M 2.4	—
Percentage of tests failed	10.6	13.9	6.1	4.4	13.7	—
Tests not written (%)	3.8	8.9	7.5	3.0	8.7	—
3-year value added	Lang. Arts D	D	C	C	n/a	n/a
	Math D	D	C	C	n/a	n/a
Overall rating out of 10	6.4	4.9	7.4	7.1	6.3	—

Mundare [Public]		Gr 6 enrollment: 29				
ESL (%): 0.0	Special Needs (%): 22.4	2007-08		Last 5 Years		Alt. French (%): 0.0
Parents' avg income: \$52,456		Rank: 622 / 715		458 / 604		
Academic Performance	2004	2005	2006	2007	2008	Trend
Gr 3 avg test mark	Lang. Arts 67.0	68.0	67.3	66.4	64.5	—
	Math 80.7	74.7	77.2	69.5	72.3	—
Gr 6 avg test mark	Lang. Arts 67.7	64.4	61.3	62.6	63.0	▼
	Math 57.6	68.1	60.4	63.5	59.6	—
Gr 6 gender gap	Lang. Arts F 3.9	F 1.0	M 0.6	F 3.6	F 13.3	—
	Math F 4.3	M 6.9	M 4.3	M 6.9	F 9.8	—
Percentage of tests failed	12.5	11.9	14.5	15.9	20.2	▲
Tests not written (%)	4.8	6.7	1.4	1.6	0.0	▼
3-year value added	Lang. Arts n/a	n/a	n/a	B	C	n/a
	Math n/a	n/a	n/a	B	D	n/a
Overall rating out of 10	5.6	5.7	5.5	5.3	4.0	▼

New Horizons [Charter]		Gr 6 enrollment: 23				
ESL (%): 0.0	Special Needs (%): n/a	2007-08		Last 5 Years		Alt. French (%): 0.0
Parents' avg income: \$105,657		Rank: 1 / 715		n/a		
Academic Performance	2004	2005	2006	2007	2008	Trend
Gr 3 avg test mark	Lang. Arts n/a	85.8	n/a	n/a	84.9	n/a
	Math n/a	90.7	n/a	n/a	92.1	n/a
Gr 6 avg test mark	Lang. Arts n/a	83.5	n/a	n/a	86.2	n/a
	Math n/a	85.0	n/a	n/a	87.6	n/a
Gr 6 gender gap	Lang. Arts n/a	F 4.2	n/a	n/a	F 6.8	n/a
	Math n/a	F 0.6	n/a	n/a	F 1.3	n/a
Percentage of tests failed	n/a	0.0	n/a	n/a	0.0	n/a
Tests not written (%)	n/a	0.0	n/a	n/a	1.1	n/a
3-year value added	Lang. Arts n/a	A	n/a	n/a	A	n/a
	Math n/a	A	n/a	n/a	A	n/a
Overall rating out of 10	n/a	9.6	n/a	n/a	9.9	n/a

Rudolph Hennig [Public]		Gr 6 enrollment: 20				
ESL (%): n/a	Special Needs (%): 7.2	2007-08		Last 5 Years		Alt. French (%): 56.9
Parents' avg income: \$71,702		Rank: 614 / 715		n/a		
Academic Performance	2004	2005	2006	2007	2008	Trend
Gr 3 avg test mark	Lang. Arts n/a	n/a	66.0	n/a	69.5	n/a
	Math n/a	n/a	74.3	n/a	72.9	n/a
Gr 6 avg test mark	Lang. Arts n/a	n/a	60.6	n/a	56.8	n/a
	Math n/a	n/a	70.2	n/a	61.5	n/a
Gr 6 gender gap	Lang. Arts n/a	n/a	F 6.2	n/a	F 3.2	n/a
	Math n/a	n/a	M 5.0	n/a	M 10.2	n/a
Percentage of tests failed	n/a	n/a	8.9	n/a	22.3	n/a
Tests not written (%)	n/a	n/a	4.8	n/a	1.8	n/a
3-year value added	Lang. Arts n/a	n/a	D	n/a	n/a	n/a
	Math n/a	n/a	C	n/a	n/a	n/a
Overall rating out of 10	n/a	n/a	5.6	n/a	4.2	n/a

St. Martin's [Separate]		Gr 6 enrollment: 43				
ESL (%): n/a	Special Needs (%): 10.4	2007-08		Last 5 Years		Alt. French (%): 0.0
Parents' avg income: \$47,039		Rank: 373 / 715		351 / 604		
Academic Performance	2004	2005	2006	2007	2008	Trend
Gr 3 avg test mark	Lang. Arts 68.6	72.3	65.8	70.8	64.4	—
	Math 74.3	71.6	67.9	67.7	72.3	—
Gr 6 avg test mark	Lang. Arts 68.4	70.4	67.2	67.7	67.4	—
	Math 73.1	68.7	72.0	68.9	62.4	—
Gr 6 gender gap	Lang. Arts F 10.1	F 5.2	M 2.7	F 7.6	F 2.6	—
	Math F 4.4	F 2.4	M 6.7	M 6.1	M 2.8	—
Percentage of tests failed	10.2	10.6	17.4	8.5	10.3	—
Tests not written (%)	8.3	15.1	8.9	5.7	2.6	—
3-year value added	Lang. Arts B	A	B	B	B	n/a
	Math B	C	A	A	C	n/a
Overall rating out of 10	5.7	6.2	5.2	6.2	6.1	—

Two Hills [Public]		Gr 6 enrollment: 24				
ESL (%): n/a	Special Needs (%): n/a	2007-08		Last 5 Years		Alt. French (%): n/a
Parents' avg income: \$37,072		Rank: 394 / 715		277 / 604		
Academic Performance	2004	2005	2006	2007	2008	Trend
Gr 3 avg test mark	Lang. Arts 70.0	70.6	70.1	76.9	72.3	—
	Math 72.4	71.6	77.4	86.3	76.7	—
Gr 6 avg test mark	Lang. Arts 75.7	65.7	66.8	66.5	63.2	▼
	Math 86.1	74.1	66.9	71.3	68.0	—
Gr 6 gender gap	Lang. Arts F 12.6	M 2.9	F 1.1	F 2.1	F 11.7	—
	Math F 11.7	M 8.1	M 11.1	M 11.5	F 5.9	—
Percentage of tests failed	5.2	8.7	10.6	9.5	6.8	—
Tests not written (%)	9.4	2.1	5.7	9.8	2.2	—
3-year value added	Lang. Arts A	B	A	B	D	n/a
	Math A	A	A	A	A	n/a
Overall rating out of 10	6.3	6.0	6.0	7.1	6.0	—

Two Hills Mennonite [Public]		Gr 6 enrollment: 25				
ESL (%): 53.6	Special Needs (%): 7.8	2007-08		Last 5 Years		Alt. French (%): 0.0
Parents' avg income: \$34,954		Rank: 686 / 715		n/a		
Academic Performance	2004	2005	2006	2007	2008	Trend
Gr 3 avg test mark	Lang. Arts n/a	n/a	53.4	53.7	58.7	n/a
	Math n/a	n/a	78.4	57.2	67.0	n/a
Gr 6 avg test mark	Lang. Arts n/a	n/a	50.2	49.1	50.1	n/a
	Math n/a	n/a	54.3	45.2	56.9	n/a
Gr 6 gender gap	Lang. Arts n/a	n/a	F 0.6	F 11.4	n/a	n/a
	Math n/a	n/a	F 1.1	F 7.2	F 8.0	n/a
Percentage of tests failed	n/a	n/a	34.3	44.7	25.0	n/a
Tests not written (%)	n/a	n/a	11.6	23.0	19.4	n/a
3-year value added	Lang. Arts n/a	n/a	D	D	n/a	n/a
	Math n/a	n/a	B	B	n/a	n/a
Overall rating out of 10	n/a	n/a	2.6	0.3	2.5	n/a

Uncas [Public]		Gr 6 enrollment: 20				
ESL (%): 0.0	Special Needs (%): 10.3	2007-08		Last 5 Years		Alt. French (%): 0.0
Parents' avg income: \$85,686		Rank: 284 / 715		207 / 604		
Academic Performance	2004	2005	2006	2007	2008	Trend
Gr 3 avg test mark	Lang. Arts 69.2	63.5	68.8	68.0	71.2	—
	Math 74.0	71.2	76.3	82.6	74.9	—
Gr 6 avg test mark	Lang. Arts 69.1	68.5	69.4	67.8	67.4	—
	Math 72.6	75.7	75.0	68.9	68.5	—

Central High Sedgewick [Public]		Gr 6 enrollment: 20				
ESL (%): 0.0	Special Needs (%): 16.5	Rank:		2007-08	Last 5 Years	Alt. French (%): 0.0
Parents' avg income: \$78,150		437 / 715		n/a		
Academic Performance	2004	2005	2006	2007	2008	Trend
Gr 3 avg test mark	Lang. Arts	71.3	n/a	n/a	79.6	69.4 n/a
	Math	87.6	n/a	n/a	78.4	71.9 n/a
Gr 6 avg test mark	Lang. Arts	66.8	n/a	n/a	73.2	70.1 n/a
	Math	80.7	n/a	n/a	65.6	65.0 n/a
Gr 6 gender gap	Lang. Arts	F 15.8	n/a	n/a	M 6.6	n/a
	Math	F 3.0	n/a	n/a	M 6.3	n/a
Percentage of tests failed		2.8	n/a	n/a	0.0	9.7 n/a
Tests not written (%)		9.0	n/a	n/a	25.0	13.9 n/a
3-year value added	Lang. Arts	C	n/a	n/a	A	n/a n/a
	Math	A	n/a	n/a	C	n/a n/a
Overall rating out of 10		6.8	n/a	n/a	8.5	5.7 n/a

Hughenden [Public]		Gr 6 enrollment: 18				
ESL (%): n/a	Special Needs (%): 11.0	Rank:		2007-08	Last 5 Years	Alt. French (%): 0.0
Parents' avg income: \$71,521		596 / 715		n/a		
Academic Performance	2004	2005	2006	2007	2008	Trend
Gr 3 avg test mark	Lang. Arts	n/a	n/a	n/a	70.6	63.7 n/a
	Math	n/a	n/a	n/a	77.0	65.1 n/a
Gr 6 avg test mark	Lang. Arts	n/a	n/a	n/a	65.0	59.2 n/a
	Math	n/a	n/a	n/a	63.1	58.5 n/a
Gr 6 gender gap	Lang. Arts	n/a	n/a	n/a	F 2.9	F 3.2 n/a
	Math	n/a	n/a	n/a	M 14.1	F 5.0 n/a
Percentage of tests failed		n/a	n/a	n/a	3.8	19.1 n/a
Tests not written (%)		n/a	n/a	n/a	2.4	5.6 n/a
3-year value added	Lang. Arts	n/a	n/a	n/a	n/a	n/a n/a
	Math	n/a	n/a	n/a	n/a	n/a n/a
Overall rating out of 10		n/a	n/a	n/a	6.4	4.5 n/a

Kitscoty [Public]		Gr 6 enrollment: 37				
ESL (%): n/a	Special Needs (%): 7.4	Rank:		2007-08	Last 5 Years	Alt. French (%): 0.0
Parents' avg income: \$60,152		338 / 715		221 / 604		
Academic Performance	2004	2005	2006	2007	2008	Trend
Gr 3 avg test mark	Lang. Arts	71.9	76.9	75.4	71.8	68.6 —
	Math	77.6	81.9	85.3	69.3	72.6 —
Gr 6 avg test mark	Lang. Arts	68.9	66.1	64.5	65.4	65.9 ▼
	Math	72.0	70.2	64.3	60.2	68.9 —
Gr 6 gender gap	Lang. Arts	F 9.1	F 7.0	F 1.2	F 6.1	M 1.1 —
	Math	M 0.6	E	F 0.9	M 3.3	M 7.6 ▼
Percentage of tests failed		8.8	6.5	5.3	12.5	10.1 —
Tests not written (%)		2.9	2.5	0.0	1.5	1.3 —
3-year value added	Lang. Arts	B	C	C	C	D n/a
	Math	B	C	B	C	C n/a
Overall rating out of 10		6.4	7.0	7.5	5.9	6.3 —

Mannville [Public]		Gr 6 enrollment: 18				
ESL (%): 0.0	Special Needs (%): 7.9	Rank:		2007-08	Last 5 Years	Alt. French (%): 0.0
Parents' avg income: \$61,696		536 / 715		n/a		
Academic Performance	2004	2005	2006	2007	2008	Trend
Gr 3 avg test mark	Lang. Arts	66.7	n/a	64.2	n/a	70.5 n/a
	Math	70.7	n/a	54.0	n/a	64.2 n/a
Gr 6 avg test mark	Lang. Arts	76.1	n/a	66.9	n/a	62.2 n/a
	Math	80.2	n/a	65.4	n/a	58.9 n/a
Gr 6 gender gap	Lang. Arts	F 5.8	n/a	E	n/a	M 5.2 n/a
	Math	F 1.1	n/a	F 9.3	n/a	M 8.9 n/a
Percentage of tests failed		6.5	n/a	22.7	n/a	14.1 n/a
Tests not written (%)		3.8	n/a	1.3	n/a	2.5 n/a
3-year value added	Lang. Arts	A	n/a	A	n/a	n/a n/a
	Math	A	n/a	B	n/a	n/a n/a
Overall rating out of 10		6.8	n/a	3.8	n/a	5.0 n/a

Marwayne Jubilee [Public]		Gr 6 enrollment: 25				
ESL (%): 0.0	Special Needs (%): 11.7	Rank:		2007-08	Last 5 Years	Alt. French (%): 0.0
Parents' avg income: \$61,869		596 / 715		n/a		
Academic Performance	2004	2005	2006	2007	2008	Trend
Gr 3 avg test mark	Lang. Arts	n/a	70.0	64.7	n/a	63.4 n/a
	Math	n/a	71.6	76.5	n/a	70.5 n/a
Gr 6 avg test mark	Lang. Arts	n/a	63.8	69.6	n/a	60.3 n/a
	Math	n/a	68.0	73.0	n/a	47.8 n/a
Gr 6 gender gap	Lang. Arts	n/a	M 4.0	F 0.1	n/a	F 3.0 n/a
	Math	n/a	M 8.9	M 14.3	n/a	M 6.1 n/a
Percentage of tests failed		n/a	15.7	4.9	n/a	17.7 n/a
Tests not written (%)		n/a	3.3	2.4	n/a	0.0 n/a
3-year value added	Lang. Arts	n/a	C	A	n/a	D n/a
	Math	n/a	B	A	n/a	D n/a
Overall rating out of 10		n/a	5.2	6.4	n/a	4.5 n/a

Provost [Public]		Gr 6 enrollment: 32				
ESL (%): n/a	Special Needs (%): 8.9	Rank:		2007-08	Last 5 Years	Alt. French (%): 0.0
Parents' avg income: \$100,004		338 / 715		259 / 604		
Academic Performance	2004	2005	2006	2007	2008	Trend
Gr 3 avg test mark	Lang. Arts	78.4	73.0	65.8	66.2	70.7 —
	Math	86.2	81.2	79.1	79.5	81.9 —
Gr 6 avg test mark	Lang. Arts	65.7	63.3	61.7	67.1	61.4 —
	Math	65.9	65.4	66.9	71.9	65.6 —
Gr 6 gender gap	Lang. Arts	F 0.4	F 6.6	F 3.8	F 9.2	F 3.5 —
	Math	M 5.6	F 6.3	M 1.5	M 11.7	M 7.0 —
Percentage of tests failed		7.3	10.0	9.8	4.5	8.1 —
Tests not written (%)		3.9	1.6	0.0	4.3	5.4 —
3-year value added	Lang. Arts	D	D	D	C	D n/a
	Math	C	C	A	A	D n/a
Overall rating out of 10		7.1	5.9	6.1	6.4	6.3 —

School of Hope [Separate]		Gr 6 enrollment: 110				
ESL (%): 0.0	Special Needs (%): 7.6	Rank:		2007-08	Last 5 Years	Alt. French (%): 0.0
Parents' avg income: \$77,251		394 / 715		351 / 604		
Academic Performance	2004	2005	2006	2007	2008	Trend
Gr 3 avg test mark	Lang. Arts	69.6	71.0	69.1	66.4	68.9 —
	Math	79.3	78.4	80.0	69.5	76.0 —
Gr 6 avg test mark	Lang. Arts	68.2	64.6	64.9	68.0	68.8 —
	Math	71.7	65.2	63.1	65.7	68.5 —
Gr 6 gender gap	Lang. Arts	F 5.6	F 0.8	F 12.2	M 0.7	F 12.3 —
	Math	M 4.6	M 2.8	F 10.6	M 8.5	F 4.4 —
Percentage of tests failed		7.5	12.3	12.5	12.8	10.4 —
Tests not written (%)		40.4	45.3	44.1	45.5	43.7 —
3-year value added	Lang. Arts	C	C	B	B	B n/a
	Math	C	D	D	C	C n/a
Overall rating out of 10		6.4	6.2	5.1	5.8	6.0 —

St. Jerome's [Separate]		Gr 6 enrollment: 26				
ESL (%): 0.0	Special Needs (%): 12.3	Rank:		2007-08	Last 5 Years	Alt. French (%): 0.0
Parents' avg income: \$55,836		59 / 715		221 / 604		
Academic Performance	2004	2005	2006	2007	2008	Trend
Gr 3 avg test mark	Lang. Arts	70.4	67.7	69.5	63.1	82.8 —
	Math	81.7	70.5	86.0	77.7	90.5 —
Gr 6 avg test mark	Lang. Arts	65.3	64.2	63.3	69.9	65.0 —
	Math	74.4	76.5	66.9	73.0	66.3 —
Gr 6 gender gap	Lang. Arts	F 7.1	F 7.2	F 8.5	F 0.1	M 1.2 —
	Math	F 0.7	M 0.6	F 4.4	M 9.1	M 0.6 —
Percentage of tests failed		9.1	12.5	11.5	6.9	4.3 —
Tests not written (%)		1.3	1.8	2.5	1.5	0.8 —
3-year value added	Lang. Arts	D	C	B	A	B n/a
	Math	B	A	A	A	B n/a
Overall rating out of 10		6.5	5.7	5.9	6.7	8.2 —

Vermilion [Public]		Gr 6 enrollment: 50				
ESL (%): 0.0	Special Needs (%): 11.6	Rank:		2007-08	Last 5 Years	Alt. French (%): 0.0
Parents' avg income: \$59,756		506 / 715		420 / 604		
Academic Performance	2004	2005	2006	2007	2008	Trend
Gr 3 avg test mark	Lang. Arts	69.8	73.8	68.9	68.0	66.6 —
	Math	74.3	76.7	75.6	73.0	72.6 —
Gr 6 avg test mark	Lang. Arts	62.5	63.0	63.8	61.2	60.2 —
	Math	56.1	68.1	62.6	58.0	60.0 —
Gr 6 gender gap	Lang. Arts	F 1.7	F 2.5	F 0.3	F 1.2	F 3.6 —
	Math	M 8.3	M 4.6	M 5.9	M 7.0	M 5.0 —
Percentage of tests failed		23.4	9.7	11.7	19.5	15.3 —
Tests not written (%)		1.8	1.8	1.0	2.1	1.0 —
3-year value added	Lang. Arts	D	D	B	D	D n/a
	Math	D	D	C	C	D n/a
Overall rating out of 10		4.3	6.2	5.9	5.2	5.2 —

Viking [Public]		Gr 6 enrollment: 31				
ESL (%): 0.0	Special Needs (%): 13.0	Rank:		2007-08	Last 5 Years	Alt. French (%): 0.0
Parents' avg income: \$37,060		284 / 715		145 / 604		
Academic Performance	2004	2005	2006	2007	2008	Trend
Gr 3 avg test mark	Lang. Arts	76.4	81.0	69.3	77.2	69.0 —
	Math	87.4	86.3	77.7	78.6	76.0 —
Gr 6 avg test mark	Lang. Arts	67.3	65.3	67.9	67.8	69.1 —
	Math	76.5	69.4	67.8	65.0	72.2 —
Gr 6 gender gap	Lang. Arts	F 1.0	M 1.0	F 4.8	F 5.4	F 8.9 ▼
	Math	M 2.8	M 5.2	F 0.7	M 1.9	F 9.1 —
Percentage of tests failed		3.5	7.5	9.0	8.5	2.7 —
Tests not written (%)		6.0	5.4	0.0	7.8	2.6 —
3-year value added	Lang. Arts	C	D	C	C	D n/a
	Math	B	C	C	C	B n/a
Overall rating out of 10		7.8	7.3	6.6	7.1	6.6 ▼

Wainwright [Public]		Gr 6 enrollment: 82				
ESL (%): 3.5	Special Needs (%): 11.3	Rank:		2007-08	Last 5 Years	Alt. French (%): 0.0
Parents' avg income: \$73,779		373 / 715		420 / 604		
Academic Performance	2004	2005	2006	2007	2008	Trend
Gr 3 avg test mark	Lang. Arts	67.7	70.6	68.4	63.0	69.1 —
	Math	73.1	69.8	77.0	69.1	75.1 —
Gr 6 avg test mark	Lang. Arts	68.0	64.9	60.7	61.8	64.2 —
	Math	68.5	67.4	62.0	57.2	64.3 —
Gr 6 gender gap	Lang. Arts	F 3.6	F 4.8	F 2.5	F 7.0	F 5.0 —
	Math	M 3.3	F 0.6	M 5.7	F 1.5	M 2.4 —
Percentage of tests failed		13.1	15.8	15.6	23.0	11.3 —
Tests not written (%)		2.0	1.7	3.2	1.8	2.2 —
3-year value added	Lang. Arts	B	C	D	D	D n/a
	Math	C	C	C	D	B n/a
Overall rating out of 10		5.8	5.5	5.4	4.4	6.1 —

## WETASKIWIN/DRAYTON VALLEY AREA

Aurora [Public]		Gr 6 enrollment: 51					
ESL (%): 0.0		Special Needs (%): 6.0		Alt. French (%): 0.0			
Parents' avg income: \$81,940		Rank:		2007-08	Last 5 Years		
				236 / 715	161 / 604		
Academic Performance		2004	2005	2006	2007	2008	Trend
Gr 3 avg test mark	Lang. Arts	75.9	75.6	70.1	73.0	69.4	—
	Math	82.6	85.1	84.7	81.2	76.7	—
Gr 6 avg test mark	Lang. Arts	69.0	62.8	67.9	72.3	71.1	—
	Math	76.3	66.7	70.6	66.9	71.7	—
Gr 6 gender gap	Lang. Arts	F 5.5	F 9.1	M 0.9	M 2.8	F 10.6	—
	Math	M 1.7	F 3.5	M 9.4	M 6.5	F 4.1	—
Percentage of tests failed		5.5	7.5	6.4	4.9	4.1	—
Tests not written (%)		6.9	5.3	2.4	2.8	3.9	—
3-year value added	Lang. Arts	C	C	A	B	B	n/a
	Math	A	C	B	C	C	n/a
Overall rating out of 10		7.4	6.4	6.9	7.5	6.8	—

Clear Vista [Public]		Gr 6 enrollment: 52				
ESL (%): 1.1	Special Needs (%): 12.1	2007-08		Alt. French (%): 0.0		
Parents' avg income: \$46,472		Rank: 89 / 715		Last 5 Years 121 / 604		
Academic Performance	2004	2005	2006	2007	2008	Trend
Gr 3 avg test mark	Lang. Arts 66.2	72.2	70.3	72.4	72.3	▲
	Math 77.6	81.9	82.3	85.6	80.9	—
Gr 6 avg test mark	Lang. Arts 71.6	65.9	64.3	67.5	70.9	—
	Math 79.6	75.9	70.7	71.3	76.5	—
Gr 6 gender gap	Lang. Arts F 1.5	F 7.5	F 2.8	F 3.3	F 5.3	—
	Math M 0.4	F 5.4	F 1.3	F 1.7	M 1.1	—
Percentage of tests failed	7.7	3.3	7.7	4.0	2.1	—
Tests not written (%)	11.4	11.7	2.0	12.0	12.0	—
3-year value added	Lang. Arts A	B	B	A	A	n/a
	Math A	A	A	A	A	n/a
Overall rating out of 10	7.1	6.8	6.9	7.8	7.8	▲

Drayton Christian [Public]		Gr 6 enrollment: 27				
ESL (%): n/a	Special Needs (%): 8.7	2007-08		Alt. French (%): 0.0		
Parents' avg income: \$71,786		Rank: 427 / 715		Last 5 Years 221 / 604		
Academic Performance	2004	2005	2006	2007	2008	Trend
Gr 3 avg test mark	Lang. Arts 70.8	68.6	72.9	65.2	67.1	—
	Math 78.6	80.2	91.2	78.8	74.9	—
Gr 6 avg test mark	Lang. Arts 64.1	70.9	62.0	67.5	65.1	—
	Math 66.3	78.9	68.7	63.5	56.5	—
Gr 6 gender gap	Lang. Arts M 1.0	n/a	F 6.0	F 4.5	F 3.5	n/a
	Math F 2.6	n/a	M 2.8	M 1.7	M 2.2	n/a
Percentage of tests failed	9.6	5.6	5.4	9.3	14.0	—
Tests not written (%)	7.8	10.0	14.0	10.0	10.7	—
3-year value added	Lang. Arts D	A	B	C	C	n/a
	Math C	A	A	C	D	n/a
Overall rating out of 10	6.3	7.1	7.2	6.5	5.8	—

Eldorado [Public]		Gr 6 enrollment: 39				
ESL (%): 3.2	Special Needs (%): 22.7	2007-08		Alt. French (%): 0.0		
Parents' avg income: \$74,198		Rank: 338 / 715		Last 5 Years 295 / 604		
Academic Performance	2004	2005	2006	2007	2008	Trend
Gr 3 avg test mark	Lang. Arts 71.5	72.3	71.9	69.7	69.0	—
	Math 76.7	80.9	81.4	68.6	72.3	—
Gr 6 avg test mark	Lang. Arts 68.7	62.4	62.2	68.0	65.4	—
	Math 77.8	66.1	60.6	67.4	70.2	—
Gr 6 gender gap	Lang. Arts F 12.5	F 5.8	F 6.6	M 1.9	F 8.7	—
	Math M 0.2	M 2.2	F 9.4	M 5.7	F 2.6	—
Percentage of tests failed	7.8	10.6	12.7	8.9	6.9	—
Tests not written (%)	5.1	8.0	5.6	9.4	7.1	—
3-year value added	Lang. Arts C	D	C	B	D	n/a
	Math A	D	D	B	C	n/a
Overall rating out of 10	6.4	6.1	5.5	6.5	6.3	—

Evergreen [Public]		Gr 6 enrollment: 49				
ESL (%): 0.0	Special Needs (%): 10.6	2007-08		Alt. French (%): 0.0		
Parents' avg income: \$91,525		Rank: 236 / 715		Last 5 Years 396 / 604		
Academic Performance	2004	2005	2006	2007	2008	Trend
Gr 3 avg test mark	Lang. Arts 58.3	63.8	64.2	70.0	66.2	▲
	Math 59.0	70.2	74.2	82.6	76.0	▲
Gr 6 avg test mark	Lang. Arts 67.6	63.7	65.7	66.7	68.8	—
	Math 71.9	71.3	72.4	60.0	73.7	—
Gr 6 gender gap	Lang. Arts F 8.9	F 6.9	M 0.1	F 6.2	F 5.8	—
	Math F 1.3	F 0.7	M 4.6	M 5.4	F 1.1	—
Percentage of tests failed	21.5	20.1	12.8	9.1	7.8	▲
Tests not written (%)	0.7	2.0	1.6	6.3	2.2	—
3-year value added	Lang. Arts C	B	A	A	A	n/a
	Math B	B	A	A	A	n/a
Overall rating out of 10	4.0	4.7	5.9	6.4	6.8	▲

Falun [Public]		Gr 6 enrollment: 26				
ESL (%): 5.0	Special Needs (%): 13.0	2007-08		Alt. French (%): 0.0		
Parents' avg income: \$45,072		Rank: 437 / 715		Last 5 Years 372 / 604		
Academic Performance	2004	2005	2006	2007	2008	Trend
Gr 3 avg test mark	Lang. Arts 72.5	69.7	71.6	65.7	66.4	—
	Math 74.3	81.6	79.5	69.5	63.0	—
Gr 6 avg test mark	Lang. Arts 69.4	62.6	55.9	65.6	70.0	—
	Math 75.4	68.3	53.3	58.0	65.9	—
Gr 6 gender gap	Lang. Arts F 7.5	F 3.3	M 0.2	F 0.5	F 8.8	—
	Math F 1.1	M 15.0	M 7.6	F 3.0	M 5.6	—
Percentage of tests failed	5.2	11.0	15.9	11.5	9.5	—
Tests not written (%)	16.4	22.3	8.3	5.9	11.9	—
3-year value added	Lang. Arts n/a	n/a	D	C	A	n/a
	Math n/a	n/a	C	D	C	n/a
Overall rating out of 10	6.8	5.5	5.2	6.0	5.7	—

Norwood [Public]		Gr 6 enrollment: 31				
ESL (%): 6.4	Special Needs (%): 21.3	2007-08		Alt. French (%): 0.0		
Parents' avg income: \$61,637		Rank: 315 / 715		Last 5 Years 312 / 604		
Academic Performance	2004	2005	2006	2007	2008	Trend
Gr 3 avg test mark	Lang. Arts 66.2	73.0	69.4	61.6	66.8	—
	Math 72.6	84.0	75.6	59.1	75.8	—
Gr 6 avg test mark	Lang. Arts 71.4	67.8	66.5	64.3	68.6	—
	Math 69.8	74.4	75.0	68.3	74.6	—
Gr 6 gender gap	Lang. Arts F 10.7	F 3.8	M 2.1	F 5.9	F 11.3	—
	Math F 5.7	M 7.0	M 8.0	M 1.1	F 6.5	—
Percentage of tests failed	8.2	5.1	5.8	20.0	4.1	—
Tests not written (%)	18.3	17.6	13.3	5.0	10.9	▲
3-year value added	Lang. Arts A	A	B	C	B	n/a
	Math C	A	A	A	B	n/a
Overall rating out of 10	5.7	7.0	6.7	4.7	6.4	—

Parkdale [Public]		Gr 6 enrollment: 43				
ESL (%): n/a	Special Needs (%): 24.2	2007-08		Alt. French (%): 37.9		
Parents' avg income: \$52,837		Rank: 506 / 715		Last 5 Years 420 / 604		
Academic Performance	2004	2005	2006	2007	2008	Trend
Gr 3 avg test mark	Lang. Arts 66.5	67.4	66.1	59.7	65.5	—
	Math 72.0	70.0	74.3	62.8	71.5	—
Gr 6 avg test mark	Lang. Arts 66.1	61.7	67.6	65.1	60.2	—
	Math 76.8	74.4	74.8	61.4	62.0	—
Gr 6 gender gap	Lang. Arts F 15.9	M 0.8	F 3.6	F 5.7	F 1.5	—
	Math M 2.4	M 7.8	F 5.2	F 11.3	M 1.3	—
Percentage of tests failed	11.6	11.6	5.6	17.0	19.4	—
Tests not written (%)	12.4	16.5	13.3	22.0	16.8	—
3-year value added	Lang. Arts B	C	A	B	C	n/a
	Math A	A	A	C	C	n/a
Overall rating out of 10	5.2	5.6	6.5	4.4	5.2	—

Sacred Heart [Separate]		Gr 6 enrollment: 41				
ESL (%): 0.0	Special Needs (%): 17.4	2007-08		Alt. French (%): 0.0		
Parents' avg income: \$39,196		Rank: 198 / 715		Last 5 Years 556 / 604		
Academic Performance	2004	2005	2006	2007	2008	Trend
Gr 3 avg test mark	Lang. Arts 61.1	68.7	64.8	57.4	68.7	—
	Math 56.4	65.6	70.2	62.1	80.7	▲
Gr 6 avg test mark	Lang. Arts 57.5	61.1	53.9	57.5	64.5	—
	Math 56.7	66.7	47.0	50.2	66.1	—
Gr 6 gender gap	Lang. Arts F 6.5	n/a	F 3.8	F 1.3	E	n/a
	Math M 6.5	n/a	M 7.4	M 14.1	M 5.4	n/a
Percentage of tests failed	35.3	15.2	28.3	31.9	5.4	—
Tests not written (%)	10.0	24.3	25.0	25.8	29.1	▼
3-year value added	Lang. Arts D	C	C	D	C	n/a
	Math D	B	D	C	A	n/a
Overall rating out of 10	1.9	4.7	3.0	2.6	7.0	—

St. Anthony [Separate]		Gr 6 enrollment: 32				
ESL (%): 2.9	Special Needs (%): 12.3	2007-08		Alt. French (%): 0.0		
Parents' avg income: \$80,373		Rank: 506 / 715		Last 5 Years 474 / 604		
Academic Performance	2004	2005	2006	2007	2008	Trend
Gr 3 avg test mark	Lang. Arts 70.8	68.5	69.1	70.1	66.8	—
	Math 72.9	67.0	77.7	76.5	65.8	—
Gr 6 avg test mark	Lang. Arts 64.3	60.0	63.4	61.0	62.9	—
	Math 54.4	62.0	61.5	52.0	65.7	—
Gr 6 gender gap	Lang. Arts F 2.0	F 2.2	F 6.9	F 9.3	M 3.2	—
	Math M 2.2	M 0.7	M 4.1	F 6.9	M 11.7	▼
Percentage of tests failed	18.9	19.3	12.6	16.7	12.6	—
Tests not written (%)	1.2	2.8	2.8	5.3	5.9	▼
3-year value added	Lang. Arts C	C	B	D	D	n/a
	Math D	D	C	D	B	n/a
Overall rating out of 10	5.1	4.9	5.6	4.9	5.2	—

Warburg [Public]		Gr 6 enrollment: 28				
ESL (%): n/a	Special Needs (%): 13.2	2007-08		Alt. French (%): 0.0		
Parents' avg income: n/a		Rank: 409 / 715		Last 5 Years 145 / 604		
Academic Performance	2004	2005	2006	2007	2008	Trend
Gr 3 avg test mark	Lang. Arts 77.0	78.4	69.2	74.2	72.9	—
	Math 83.3	81.6	81.6	78.1	74.0	—
Gr 6 avg test mark	Lang. Arts 73.3	74.6	68.7	66.8	67.8	—
	Math 68.7	82.2	65.7	66.1	72.0	—
Gr 6 gender gap	Lang. Arts n/a	M 0.6	M 6.1	F 10.0	F 9.3	n/a
	Math n/a	M 3.0	M 15.4	M 5.0	M 18.5	n/a
Percentage of tests failed	0.0	0.0	5.0	5.1	5.7	▼
Tests not written (%)	13.2	13.8	7.0	14.1	13.0	—
3-year value added	Lang. Arts A	A	A	B	n/a	n/a
	Math C	A	B	A	n/a	n/a
Overall rating out of 10	8.2	8.5	6.2	6.7	5.9	▼

# Ranking the schools

## Important notes to the rankings

In this table, schools are ranked (on the left hand side of the page) in descending order (from 1 to 711) according to their academic performance as measured by the *Overall rating out of 10* (shown on the right hand side of the table) for the school year 2007/2008. Each school's five-year average ranking and *Overall rating out of 10* are also listed. The higher the overall rating (out of 10), the higher the rank awarded to the school. Where schools tied in the overall rating, they were awarded the same rank. Where less than five years of data was available "n/a" appears in the table.

Not all the province's elementary schools are included in the tables or the ranking. Of all the schools in the province reporting achievement-test results, 715 are included in this *Report Card*. In some school districts and divisions that operate middle schools or junior high schools, the elementary

schools may not enroll students in grade 6. Since the *Report Card* is based on the results of tests given in grades 3 and 6, these elementary schools cannot be included. In addition, schools at which fewer than 15 students were enrolled in either grade 3 or grade 6 are excluded, as are schools that did not generate a sufficiently large set of student data to enable the calculation of an *Overall rating out of 10* for the school year 2007/2008.

The exclusion of a school from the *Report Card* should not be construed as a judgement of the school's effectiveness.

**IMPORTANT:** In order to get the most from the *Report Card*, readers should consult the complete table of results for each school of interest. By considering several years of results—rather than just a school's rank in the most recent year—readers can get a better idea of how the school is likely to perform in the future.

Provincial rank		School name	City	Overall rating	
2007/	Last 5			2007/	Last 5
2008	years			2008	years
1	1	Webber	Calgary	9.9	9.7
1	n/a	New Horizons	Ardrossan	9.9	n/a
3	2	Strathcona-Tweedsmuir	Okotoks	9.4	9.5
3	6	Rundle College	Calgary	9.4	9.1
3	13	Elbow Park	Calgary	9.4	8.7
6	26	Trinity Christian	Calgary	9.3	8.4
6	34	Alex Ferguson	Calgary	9.3	8.3
6	n/a	Suzuki Charter	Edmonton	9.3	n/a
9	2	Windsor Park	Edmonton	9.2	9.5
9	6	Sacred Heart	Strathmore	9.2	9.1
9	8	St. Vincent De Paul	Calgary	9.2	9.0
9	15	Westbrook	Edmonton	9.2	8.6
13	4	Sunalta	Calgary	9.0	9.3
13	34	St. Philip	Calgary	9.0	8.3
15	8	Glenmore Christian	Calgary	8.9	9.0
15	18	Master's Academy	Calgary	8.9	8.5
15	34	Mount Pleasant	Edmonton	8.9	8.3

Provincial rank		School name	City	Overall rating	
2007/	Last 5			2007/	Last 5
2008	years			2008	years
15	44	Aurora	Edmonton	8.9	8.2
19	8	Hillhurst	Calgary	8.8	9.0
19	13	J. J. Nearing	St. Albert	8.8	8.7
19	18	Rideau Park	Calgary	8.8	8.5
19	18	St. Boniface	Edmonton	8.8	8.5
19	26	St. Martin	Edmonton	8.8	8.4
19	44	St. Mary	Edmonton	8.8	8.2
25	12	Calgary French & International	Calgary	8.7	8.8
25	15	Westmount	Calgary	8.7	8.6
25	18	Prince of Wales	Calgary	8.7	8.5
25	62	Earl Grey	Calgary	8.7	7.9
29	11	Nellie McClung	Calgary	8.6	8.9
29	18	Good Shepherd	Edmonton	8.6	8.5
29	26	Our Lady of Peace	Calgary	8.6	8.4
29	34	Dr. E. W. Coffin	Calgary	8.6	8.3
29	62	Dalhousie	Calgary	8.6	7.9
34	56	Keheewin	Edmonton	8.5	8.0

Provincial rank				Overall rating		Provincial rank				Overall rating	
2007/	Last 5	School name	City	2007/	Last 5	2007/	Last 5	School name	City	2007/	Last 5
2008	years			2008	years	2008	years			2008	years
34	62	Wye	Sherwood Park	8.5	7.9	89	103	St. Cecilia	Calgary	7.8	7.5
34	89	St. Andrew	Calgary	8.5	7.6	89	103	St. James	Calgary	7.8	7.5
34	n/a	King Edward	Edmonton	8.5	n/a	89	115	Bertha Kennedy	St. Albert	7.8	7.4
38	18	Earl Buxton	Edmonton	8.4	8.5	89	121	Clear Vista	Wetaskiwin	7.8	7.3
38	26	Jennie Elliott	Calgary	8.4	8.4	89	121	King George	Calgary	7.8	7.3
38	34	George H Luck	Edmonton	8.4	8.3	89	161	St. Luke	Calgary	7.8	7.0
38	34	Glenora	Edmonton	8.4	8.3	89	n/a	Bashaw	Bashaw	7.8	n/a
38	103	Guthrie	Lancaster Park	8.4	7.5	89	n/a	New Norway	New Norway	7.8	n/a
38	161	Sister Mary Phillips	Fort McMurray	8.4	7.0	102	44	Bearspaw Christian	Calgary	7.7	8.2
44	18	Immanuel Christian	Lethbridge	8.3	8.5	102	56	Fish Creek	Calgary	7.7	8.0
44	26	Glen Allan	Sherwood Park	8.3	8.4	102	62	Father James Whelihan	Calgary	7.7	7.9
44	26	West Dalhousie	Calgary	8.3	8.4	102	62	Olympic Heights	Calgary	7.7	7.9
44	34	John Costello	Calgary	8.3	8.3	102	74	Holy Spirit Academy	High River	7.7	7.8
44	34	St. Stanislaus	Edmonton	8.3	8.3	102	89	Dapp	Dapp	7.7	7.6
44	44	Mayfield	Edmonton	8.3	8.2	102	89	St. Elizabeth Seton	Calgary	7.7	7.6
44	44	Parkallen	Edmonton	8.3	8.2	102	103	St. Ambrose	Calgary	7.7	7.5
44	52	Edgemont	Calgary	8.3	8.1	102	115	Ross Glen	Medicine Hat	7.7	7.4
44	56	Colchester	Sherwood Park	8.3	8.0	102	145	St. Catherine	Calgary	7.7	7.1
44	62	St. William	Calgary	8.3	7.9	102	190	Madonna	Sherwood Park	7.7	6.8
44	190	Brentwood	Calgary	8.3	6.8	102	245	St. Gabriel	Fort McMurray	7.7	6.5
44	190	Westgate	Calgary	8.3	6.8	102	295	Brentwood	Strathmore	7.7	6.2
44	n/a	Covenant Christian	Leduc	8.3	n/a	115	44	Mother Mary Greene	Calgary	7.6	8.2
44	n/a	St. Jerome	Calgary	8.3	n/a	115	62	Muriel Martin	St. Albert	7.6	7.9
44	n/a	St. Joan of Arc	Calgary	8.3	n/a	115	84	Dickinsfield	Fort McMurray	7.6	7.7
59	15	Calgary Jewish Academy	Calgary	8.2	8.6	115	84	Hawkwood	Calgary	7.6	7.7
59	62	Strathcona Christian	Sherwood Park	8.2	7.9	115	89	Father Jan	St. Albert	7.6	7.6
59	84	St. Anne	Fort McMurray	8.2	7.7	115	103	Father Doucet	Calgary	7.6	7.5
59	221	St. Jerome's	Vermilion	8.2	6.6	115	103	River Heights	Medicine Hat	7.6	7.5
59	245	Holy Name	Calgary	8.2	6.5	115	145	Three Hills	Three Hills	7.6	7.1
59	277	Seven Persons	Seven Persons	8.2	6.3	115	161	Meyonohk	Edmonton	7.6	7.0
59	n/a	Stratford	Edmonton	8.2	n/a	115	174	Sundance	Calgary	7.6	6.9
66	18	Patricia Heights	Edmonton	8.1	8.5	115	190	Griffin Park	Brooks	7.6	6.8
66	26	Briar Hill	Calgary	8.1	8.4	115	295	St. Patrick Fine Arts	Lethbridge	7.6	6.2
66	26	George P. Nicholson	Edmonton	8.1	8.4	115	n/a	Grandview Heights	Edmonton	7.6	n/a
66	34	Monsignor E. L. Doyle	Calgary	8.1	8.3	115	n/a	Medicine Hat Christian	Medicine Hat	7.6	n/a
66	52	Marion Carson	Calgary	8.1	8.1	129	44	Keenooshayo	St. Albert	7.5	8.2
66	56	Sam Livingston	Calgary	8.1	8.0	129	44	Tempo	Edmonton	7.5	8.2
66	145	St. Jude	Calgary	8.1	7.1	129	74	Calgary Christian	Calgary	7.5	7.8
73	4	Clear Water Academy	Calgary	8.0	9.3	129	89	Parkview	Edmonton	7.5	7.6
73	34	Good Shepherd	Okotoks	8.0	8.3	129	121	Banded Peak	Bragg Creek	7.5	7.3
73	62	St. Paul	Edmonton	8.0	7.9	129	135	Kildare	Edmonton	7.5	7.2
73	74	Ronald Harvey	St. Albert	8.0	7.8	129	145	Lynnwood	Edmonton	7.5	7.1
73	135	Haultain Memorial	Calgary	8.0	7.2	129	145	St. Charles	Edmonton	7.5	7.1
73	190	Monsignor A. J. Hetherington	Calgary	8.0	6.8	129	161	St. Basil	Edmonton	7.5	7.0
73	221	Calgary Arts Academy	Calgary	8.0	6.6	129	161	St. Brigid	Calgary	7.5	7.0
80	62	Sir Alexander Mackenzie	St. Albert	7.9	7.9	129	174	St. Pius X	Edmonton	7.5	6.9
80	74	St. Boniface	Calgary	7.9	7.8	129	190	Banff	Banff	7.5	6.8
80	89	La Perle	Edmonton	7.9	7.6	129	221	St. Cyril	Calgary	7.5	6.6
80	121	St. Vincent	Edmonton	7.9	7.3	129	221	St. Matthews	Rocky Mountain House	7.5	6.6
80	135	Lago Lindo	Edmonton	7.9	7.2	129	259	St. Pius X	Calgary	7.5	6.4
80	174	Father Kenneth Kearns	Sherwood Park	7.9	6.9	129	n/a	St. Martha	Fort McMurray	7.5	n/a
80	277	Calgary Islamic	Calgary	7.9	6.3	145	84	Red Deer Lake	Calgary	7.4	7.7
80	277	Vanier	Edson	7.9	6.3	145	89	A B Daley	Nanton	7.4	7.6
80	n/a	Battalion Park	Calgary	7.9	n/a	145	121	Leo Nickerson	St. Albert	7.4	7.3
89	52	Mother Teresa of Calcutta	Calgary	7.8	8.1	145	121	Neil M Ross	St. Albert	7.4	7.3
89	56	Cardinal Newman	Calgary	7.8	8.0	145	161	Brentwood	Sherwood Park	7.4	7.0
89	74	Brookside	Edmonton	7.8	7.8	145	161	Mills Haven	Sherwood Park	7.4	7.0
89	74	Crestwood	Edmonton	7.8	7.8	145	174	Lansdowne	Edmonton	7.4	6.9
89	89	Marie Poburan	St. Albert	7.8	7.6	145	190	Don Bosco	Calgary	7.4	6.8



Rank		School name	City	Overall rating	
2007/	Last 5			2007/	Last 5
2008	years			2008	years
145	190	Monsignor Neville Anderson	Calgary	7.4	6.8
145	n/a	Foundations for the Future	Calgary	7.4	n/a
145	n/a	Raymond	Raymond	7.4	n/a
145	n/a	St. Basil	Calgary	7.4	n/a
157	52	Victoria	Edmonton	7.3	8.1
157	62	Chinook Park	Calgary	7.3	7.9
157	62	Lake Bonavista	Calgary	7.3	7.9
157	74	William Reid	Calgary	7.3	7.8
157	89	Michael A Kostek	Edmonton	7.3	7.6
157	103	Bishop Greschuk	Edmonton	7.3	7.5
157	145	Leduc Estates	Leduc	7.3	7.1
157	190	Cremona	Cremona	7.3	6.8
157	207	Winterburn	Edmonton	7.3	6.7
157	221	Holy Spirit	Cochrane	7.3	6.6
157	312	Our Lady of The Assumption	Lethbridge	7.3	6.1
157	351	Richard Secord	Edmonton	7.3	5.9
157	n/a	Burdett	Burdett	7.3	n/a
157	n/a	Our Lady of Fatima	Calgary	7.3	n/a
157	n/a	St. Albert the Great	Calgary	7.3	n/a
157	n/a	St. Henry	Calgary	7.3	n/a
173	56	McKernan	Edmonton	7.2	8.0
173	74	Greenfield	Edmonton	7.2	7.8
173	89	Ardrossan	Ardrossan	7.2	7.6
173	89	St. Bonaventure	Edmonton	7.2	7.6
173	103	St. Mary's	Okotoks	7.2	7.5
173	115	Meadowlark	Edmonton	7.2	7.4
173	115	Muir Lake	Stony Plain	7.2	7.4
173	135	Sturgeon Heights	St. Albert	7.2	7.2
173	161	Ft. Sask Christian	Fort Saskatchewan	7.2	7.0
173	207	Ascension of Our Lord	Calgary	7.2	6.7
173	221	Aldergrove	Edmonton	7.2	6.6
173	221	Elmer Elson	Mayerthorpe	7.2	6.6
173	259	Fort Saskatchewan	Fort Saskatchewan	7.2	6.4
173	n/a	Hay Lakes	Hay Lakes	7.2	n/a
173	n/a	Millarville	Millarville	7.2	n/a
188	121	Clara Tyner	Edmonton	7.1	7.3
188	121	Forest Heights	Edmonton	7.1	7.3
188	190	Poplar Ridge	Red Deer	7.1	6.8
188	190	St. Augustine	Edmonton	7.1	6.8
188	207	Camilla	Riviere Qui Barre	7.1	6.7
188	245	Athlone	Edmonton	7.1	6.5
188	259	Notre Dame	Leduc	7.1	6.4
188	382	Coalhurst	Coalhurst	7.1	5.7
188	n/a	Queen Alexandra	Edmonton	7.1	n/a
188	n/a	St. Mary's	Sexsmith	7.1	n/a
198	74	Airdrie Koinonia Christian	Airdrie	7.0	7.8
198	84	St. Sylvester	Calgary	7.0	7.7
198	103	Wes Hosford	Sherwood Park	7.0	7.5
198	115	Our Lady of The Prairies	Edmonton	7.0	7.4
198	121	Bawlf	Bawlf	7.0	7.3
198	121	Westboro	Sherwood Park	7.0	7.3
198	145	Holy Angels	Calgary	7.0	7.1
198	145	Lacombe Christian	Lacombe	7.0	7.1
198	145	Woodbine	Calgary	7.0	7.1
198	161	St. Patrick	Camrose	7.0	7.0
198	174	Frere Antoine	Edmonton	7.0	6.9
198	174	Garneau	Edmonton	7.0	6.9
198	174	Irvine	Irvine	7.0	6.9
198	245	Our Lady of the Assumption	Calgary	7.0	6.5
198	245	York	Edmonton	7.0	6.5
198	259	Albert Lacombe	St. Albert	7.0	6.4
198	277	Glendon	Glendon	7.0	6.3
198	312	St. Stephen	Calgary	7.0	6.1
198	382	McKee	Edmonton	7.0	5.7
198	474	J H Picard	Edmonton	7.0	5.1
198	556	Sacred Heart	Wetaskiwin	7.0	3.8
198	559	Duggan	Edmonton	7.0	3.7
198	n/a	Calmar	Calmar	7.0	n/a
221	89	Monsignor J. J. O'Brien	Calgary	6.9	7.6
221	103	Rideau Park	Edmonton	6.9	7.5
221	103	Varsity Acres	Calgary	6.9	7.5
221	115	Centennial	Edmonton	6.9	7.4
221	121	Heritage Christian	Calgary	6.9	7.3
221	174	St. Edmund	Edmonton	6.9	6.9
221	190	Ranchlands	Calgary	6.9	6.8
221	207	W. O. Mitchell	Calgary	6.9	6.7
221	221	Bearspaw	Calgary	6.9	6.6
221	221	Louis Riel	Calgary	6.9	6.6
221	330	Velma E. Baker	Edmonton	6.9	6.0
221	n/a	Lethbridge Christian	Lethbridge	6.9	n/a
221	n/a	Olds Koinonia	Olds	6.9	n/a
221	n/a	Terre des Jeunes	Calgary	6.9	n/a
221	n/a	Thornccliffe	Calgary	6.9	n/a
236	89	Namao	Namao	6.8	7.6
236	121	Holden	Holden	6.8	7.3
236	135	St. Dominic	Calgary	6.8	7.2
236	145	Big Rock	Okotoks	6.8	7.1
236	145	Manning	Manning	6.8	7.1
236	161	Aurora	Drayton Valley	6.8	7.0
236	174	Glendale	Calgary	6.8	6.9
236	190	Altadore	Calgary	6.8	6.8
236	221	Callingwood	Edmonton	6.8	6.6
236	221	Holyrood	Edmonton	6.8	6.6
236	221	Jackson Heights	Edmonton	6.8	6.6
236	245	Mary Hanley	Edmonton	6.8	6.5
236	245	Scott Robertson	Edmonton	6.8	6.5
236	245	St. Joseph's	Coaldale	6.8	6.5
236	259	Gateway Christian	Red Deer	6.8	6.4
236	259	H. A. Kostash	Smoky Lake	6.8	6.4
236	259	James Mowat	Fort Saskatchewan	6.8	6.4
236	259	University School	Calgary	6.8	6.4
236	330	Afton	Edmonton	6.8	6.0
236	330	John Paul II	Stony Plain	6.8	6.0
236	351	Ekota	Edmonton	6.8	5.9
236	351	St. Clement	Edmonton	6.8	5.9
236	396	Crawford Plains	Edmonton	6.8	5.6
236	396	Evergreen	Drayton Valley	6.8	5.6
236	445	St. Elizabeth Seton	Edmonton	6.8	5.3
236	n/a	Heritage Heights	De Winton	6.8	n/a
236	n/a	Lakeland Ridge	Sherwood Park	6.8	n/a
236	n/a	Menno Simons Christian	Calgary	6.8	n/a
236	n/a	Neerlandia Public Christian	Neerlandia	6.8	n/a
265	74	Calgary Waldorf	Calgary	6.7	7.8
265	103	Satoo	Edmonton	6.7	7.5
265	121	Monsignor J. S. Smith	Calgary	6.7	7.3
265	135	Jack Stuart	Camrose	6.7	7.2
265	135	St. Gerard	Calgary	6.7	7.2
265	207	St. Monica	Calgary	6.7	6.7

Provincial rank				Overall rating		Provincial rank				Overall rating	
2007/	Last 5	School name	City	2007/	Last 5	2007/	Last 5	School name	City	2007/	Last 5
2008	years			2008	years	2008	years			2008	years
265	277	Silver Springs	Calgary	6.7	6.3	315	351	Argyll Home School Centre	Edmonton	6.4	5.9
265	277	St. Joseph	Calgary	6.7	6.3	315	351	Wild Rose	St. Albert	6.4	5.9
265	295	Bassano	Bassano	6.7	6.2	315	372	Corpus Christi	Calgary	6.4	5.8
265	295	Midnapore	Calgary	6.7	6.2	315	372	R.A. Reynolds	Cold Lake	6.4	5.8
265	351	St. Martha	Calgary	6.7	5.9	315	412	Turner Valley	Turner Valley	6.4	5.5
265	382	St. Alphonsus	Calgary	6.7	5.7	315	489	St. Rupert	Calgary	6.4	5.0
265	382	Weinlos	Edmonton	6.7	5.7	315	n/a	Coronation	Coronation	6.4	n/a
265	396	Mountain View	Hinton	6.7	5.6	315	n/a	Eleanor Hall	Clyde	6.4	n/a
265	474	Almadina	Calgary	6.7	5.1	338	145	St. Margaret	Calgary	6.3	7.1
265	474	Huntington Hills	Calgary	6.7	5.1	338	190	Archbishop Joseph MacNeil	Edmonton	6.3	6.8
265	n/a	Holy Spirit	Sherwood Park	6.7	n/a	338	207	Eugene Coste	Calgary	6.3	6.7
265	n/a	Prairie Christian	Three Hills	6.7	n/a	338	207	Robert Rundle	St. Albert	6.3	6.7
265	n/a	Rio Terrace	Edmonton	6.7	n/a	338	221	Canyon Meadows	Calgary	6.3	6.6
284	135	Campbelltown	Sherwood Park	6.6	7.2	338	221	Kitscoty	Kitscoty	6.3	6.6
284	135	St. Maria Goretti	Calgary	6.6	7.2	338	221	St. John Bosco	Edmonton	6.3	6.6
284	145	Viking	Viking	6.6	7.1	338	221	Westview	Fort McMurray	6.3	6.6
284	161	Simons Valley	Calgary	6.6	7.0	338	245	Glamorgan	Calgary	6.3	6.5
284	161	St. Teresa	Edmonton	6.6	7.0	338	259	Corinthia Park	Leduc	6.3	6.4
284	174	Fultonvale	Sherwood Park	6.6	6.9	338	259	Eckville	Eckville	6.3	6.4
284	190	Janet Johnstone	Calgary	6.6	6.8	338	259	Lamont	Lamont	6.3	6.4
284	207	Uncas	Ardrossan	6.6	6.7	338	259	Provost	Provost	6.3	6.4
284	245	Belvedere Parkway	Calgary	6.6	6.5	338	295	Eldorado	Drayton Valley	6.3	6.2
284	245	High Park	Stony Plain	6.6	6.5	338	295	Holy Cross	Cold Lake	6.3	6.2
284	245	St. Justin	Edmonton	6.6	6.5	338	330	Malcolm Tweddle	Edmonton	6.3	6.0
284	259	Calvin Christian	Coalhurst	6.6	6.4	338	372	Rimbey	Rimbey	6.3	5.8
284	277	Win Ferguson	Fort Saskatchewan	6.6	6.3	338	372	St. Andrew's	High Prairie	6.3	5.8
284	295	Steinhauer	Edmonton	6.6	6.2	338	445	Brightview	Edmonton	6.3	5.3
284	312	St. Mary	Westlock	6.6	6.1	338	458	Meyokumin	Edmonton	6.3	5.2
284	330	St. Bede	Calgary	6.6	6.0	338	564	Lee Ridge	Edmonton	6.3	3.6
284	351	Greentree	Drumheller	6.6	5.9	359	190	Eastbrook	Brooks	6.2	6.8
284	445	Dovercourt	Edmonton	6.6	5.3	359	221	Crestwood	Medicine Hat	6.2	6.6
284	n/a	Academy at King Edward	Edmonton	6.6	n/a	359	277	Aspen Grove	Grande Prairie	6.2	6.3
303	89	Holy Family	Brooks	6.5	7.6	359	295	Magrath	Magrath	6.2	6.2
303	121	Dr Morris Gibson	Okotoks	6.5	7.3	359	312	Darwell	Darwell	6.2	6.1
303	174	Stony Plain Central	Stony Plain	6.5	6.9	359	312	St. Luke	Sherwood Park	6.2	6.1
303	207	Avonmore	Edmonton	6.5	6.7	359	351	St. Paul's	Fort McMurray	6.2	5.9
303	207	Linsford Park	Leduc	6.5	6.7	359	420	Bisset	Edmonton	6.2	5.4
303	207	St. Martha	Edmonton	6.5	6.7	359	498	Delburne Centralized	Delburne	6.2	4.9
303	221	Andrew Sibbald	Calgary	6.5	6.6	359	504	Father J A Turcotte	Fort McMurray	6.2	4.8
303	245	Holy Redeemer	Ardrossan	6.5	6.5	359	515	David Ovans	Sangudo	6.2	4.7
303	295	Captain John Palliser	Calgary	6.5	6.2	359	n/a	Hazeldean	Edmonton	6.2	n/a
303	330	Meridian Heights	Stony Plain	6.5	6.0	359	n/a	St. Sebastian	Calgary	6.2	n/a
303	330	Routhier	Falher	6.5	6.0	359	n/a	Westbrook	Cochrane	6.2	n/a
303	n/a	St. Anthony's	Drumheller	6.5	n/a	373	174	Our Lady of Perpetual Help	Sherwood Park	6.1	6.9
315	135	Pine Street	Sherwood Park	6.4	7.2	373	174	Rosemont	Calgary	6.1	6.9
315	145	Woodbridge Farms	Sherwood Park	6.4	7.1	373	174	Virginia Park	Edmonton	6.1	6.9
315	174	Blessed Kateri	Edmonton	6.4	6.9	373	277	Woodlands	Calgary	6.1	6.3
315	221	North Haven	Calgary	6.4	6.6	373	295	E E Oliver	Fairview	6.1	6.2
315	221	River Valley	Sundre	6.4	6.6	373	312	Caroline	Caroline	6.1	6.1
315	221	Rosary Roman	Manning	6.4	6.6	373	351	St. Martin's	Vegreville	6.1	5.9
315	259	Elmer S Gish	St. Albert	6.4	6.4	373	382	Sparling	Camrose	6.1	5.7
315	259	Father Leonard Van Tighem	Lethbridge	6.4	6.4	373	396	Oliver	Edmonton	6.1	5.6
315	277	Graminia	Spruce Grove	6.4	6.3	373	420	George Davison	Medicine Hat	6.1	5.4
315	277	Sainte Marguerite Bourgeoys	Calgary	6.4	6.3	373	420	Kathryn	Kathryn	6.1	5.4
315	277	Vital Grandin	St. Albert	6.4	6.3	373	420	Leslieville	Leslieville	6.1	5.4
315	295	Kateri Mission	Grande Prairie	6.4	6.2	373	420	St. Gabriel	Edmonton	6.1	5.4
315	312	Holy Family	Edmonton	6.4	6.1	373	420	Wainwright	Wainwright	6.1	5.4
315	312	Norwood	Wetaskiwin	6.4	6.1	373	458	Annunciation	Edmonton	6.1	5.2
315	330	Julia Kiniski	Edmonton	6.4	6.0	373	458	Sakaw	Edmonton	6.1	5.2

Rank		School name	City	Overall rating	
2007/	Last 5			2007/	Last 5
2008	years			2008	years
373	527	Le Roi Daniels	Calgary	6.1	4.5
373	n/a	Crestomere	Lacombe	6.1	n/a
373	n/a	Mallaig	Mallaig	6.1	n/a
373	n/a	Mount View	Calgary	6.1	n/a
373	n/a	River Valley	Calgary	6.1	n/a
394	207	Daly Grove	Edmonton	6.0	6.7
394	259	Vauxhall	Vauxhall	6.0	6.4
394	277	Dorothy Dalgliesh	Picture Butte	6.0	6.3
394	277	Two Hills	Two Hills	6.0	6.3
394	312	Caledonia Park	Leduc	6.0	6.1
394	312	St. Hubert	Calgary	6.0	6.1
394	351	Our Lady Queen of Peace	Airdrie	6.0	5.9
394	351	School of Hope	Vermilion	6.0	5.9
394	382	Barrhead	Barrhead	6.0	5.7
394	396	Katherine Therrien	Edmonton	6.0	5.6
394	474	Deer Run	Calgary	6.0	5.1
394	489	Duffield	Duffield	6.0	5.0
394	527	Youngstown	Edmonton	6.0	4.5
394	n/a	Holy Spirit	Devon	6.0	n/a
394	n/a	St. Mary's	Medicine Hat	6.0	n/a
409	145	Warburg	Warburg	5.9	7.1
409	221	Notre-Dame	Edmonton	5.9	6.6
409	221	Waverley	Edmonton	5.9	6.6
409	245	Wildwood	Calgary	5.9	6.5
409	277	Holy Cross	Edmonton	5.9	6.3
409	295	St. Dominic	Edmonton	5.9	6.2
409	295	Wheatland	Strathmore	5.9	6.2
409	312	Braeside	Calgary	5.9	6.1
409	330	J A Fife	Edmonton	5.9	6.0
409	351	Good Shepherd	Peace River	5.9	5.9
409	372	Jasper	Jasper	5.9	5.8
409	445	Holy Cross	Grande Prairie	5.9	5.3
409	520	Belfast	Calgary	5.9	4.6
409	532	Grasmere	Alberta Beach	5.9	4.4
409	n/a	Alix (Mirror and Alix Central)	Alix	5.9	n/a
409	n/a	Ardmore	Ardmore	5.9	n/a
409	n/a	Father Leo Green	Edmonton	5.9	n/a
409	n/a	Glenwood	Glenwood	5.9	n/a
427	161	Willow Park	Leduc	5.8	7.0
427	174	Brander Gardens	Edmonton	5.8	6.9
427	221	Drayton Christian	Drayton Valley	5.8	6.6
427	277	Beacon Hill	Fort McMurray	5.8	6.3
427	295	St. Benedict	Edmonton	5.8	6.2
427	312	Princeton	Edmonton	5.8	6.1
427	312	Sifton	Camrose	5.8	6.1
427	351	Millwoods Christian	Edmonton	5.8	5.9
427	351	Westmount	Strathmore	5.8	5.9
427	n/a	Notre-Dame de la Paix	Calgary	5.8	n/a
437	312	Gold Bar	Edmonton	5.7	6.1
437	312	Good Shepherd	Fort McMurray	5.7	6.1
437	330	John Paul I	Edmonton	5.7	6.0
437	330	Riverbend	Calgary	5.7	6.0
437	330	Webster Niblock	Medicine Hat	5.7	6.0
437	351	Camille J Lerouge	Red Deer	5.7	5.9
437	372	Ethel M. Johnson	Calgary	5.7	5.8
437	372	Falun	Falun	5.7	5.8
437	372	Mother Teresa	Sylvan Lake	5.7	5.8
437	382	St. Alphonsus	Edmonton	5.7	5.7
437	396	Mother Teresa	Edmonton	5.7	5.6
437	412	Breton	Breton	5.7	5.5
437	412	Centennial	Wetaskiwin	5.7	5.5
437	445	A. L. Horton	Vegreville	5.7	5.3
437	532	Fr M Beauregard	Fort McMurray	5.7	4.4
437	n/a	Central High Sedgewick	Sedgewick	5.7	n/a
437	n/a	Ellerslie	Edmonton	5.7	n/a
437	n/a	Glendale	Edmonton	5.7	n/a
455	145	Banff Trail	Calgary	5.6	7.1
455	259	Thorsby	Thorsby	5.6	6.4
455	277	St. James	Edmonton	5.6	6.3
455	295	Vincent Massey	Medicine Hat	5.6	6.2
455	312	St. Angela	Edmonton	5.6	6.1
455	330	Edmonton Christian High	Edmonton	5.6	6.0
455	330	Queen Elizabeth	Calgary	5.6	6.0
455	351	Chester Ronning	Camrose	5.6	5.9
455	396	Sweet Grass	Edmonton	5.6	5.6
455	420	Ralph McCall	Airdrie	5.6	5.4
455	445	St. Stephens	Valleyview	5.6	5.3
455	458	Crystal Park	Grande Prairie	5.6	5.2
455	458	Iron Ridge Campus	Blackfalds	5.6	5.2
455	458	Sexsmith	Sexsmith	5.6	5.2
455	458	St. Patrick	Grande Prairie	5.6	5.2
455	474	Monterey Park	Calgary	5.6	5.1
455	504	Holy Family	Grimshaw	5.6	4.8
472	207	Timberlea	Fort McMurray	5.5	6.7
472	295	Laurier Heights	Edmonton	5.5	6.2
472	382	Spruce View	Spruce View	5.5	5.7
472	382	Westlock	Westlock	5.5	5.7
472	396	Vulcan Prairieview	Vulcan	5.5	5.6
472	412	St. Clare	Calgary	5.5	5.5
472	420	Alexander Forbes	Grande Prairie	5.5	5.4
472	458	Donnan	Edmonton	5.5	5.2
472	539	John XXIII	Calgary	5.5	4.2
472	n/a	Forestburg	Forestburg	5.5	n/a
482	259	St. Theresa	Sherwood Park	5.4	6.4
482	312	Dr Karl A Clark	Fort McMurray	5.4	6.1
482	382	Haysboro	Calgary	5.4	5.7
482	420	Blessed Kateri Tekakwitha	Calgary	5.4	5.4
482	420	Edmonton Islamic	Edmonton	5.4	5.4
482	474	Caernarvon	Edmonton	5.4	5.1
482	489	Elk Point	Elk Point	5.4	5.0
482	498	Anne Fitzgerald	Edmonton	5.4	4.9
482	n/a	Daysland	Daysland	5.4	n/a
482	n/a	Father Scollen	Calgary	5.4	n/a
482	n/a	St. Richard	Edmonton	5.4	n/a
482	n/a	Stirling	Stirling	5.4	n/a
494	330	Connaught	Medicine Hat	5.3	6.0
494	330	Thickwood Heights	Fort McMurray	5.3	6.0
494	351	St. Leo	Edmonton	5.3	5.9
494	382	Cedarbrae	Calgary	5.3	5.7
494	396	Falconridge	Calgary	5.3	5.6
494	396	St. Philip	Edmonton	5.3	5.6
494	498	Dr. J. K. Mulloy	Calgary	5.3	4.9
494	504	St. Bernadette	Edmonton	5.3	4.8
494	539	Terrace Road	Calgary	5.3	4.2
494	559	St. Peter	Calgary	5.3	3.7
494	n/a	C Ian McLaren	Black Diamond	5.3	n/a
494	n/a	Consort	Consort	5.3	n/a
506	207	St. Michael	Calgary	5.2	6.7

Provincial rank				Overall rating		Provincial rank				Overall rating	
2007/ Last 5		School name	City	2007/	Last 5	2007/ Last 5		School name	City	2007/	Last 5
2008	years			2008	years	2008	years			2008	years
506	295	St. Lucy	Edmonton	5.2	6.2	558	445	Bowden Grandview	Bowden	4.8	5.3
506	312	Cardston	Cardston	5.2	6.1	558	474	Glen Avon Protestant	St. Paul	4.8	5.1
506	330	Blessed Sacrament	Wainwright	5.2	6.0	558	474	St. Thomas More	Fairview	4.8	5.1
506	351	Greenview	Edmonton	5.2	5.9	558	504	I.V. Macklin	Grande Prairie	4.8	4.8
506	382	Lymburn	Edmonton	5.2	5.7	558	n/a	Allan Johnstone	Hardisty	4.8	n/a
506	382	St. Mark	Calgary	5.2	5.7	558	n/a	Montrose	Edmonton	4.8	n/a
506	396	Beaverlodge	Beaverlodge	5.2	5.6	572	396	Children of St. Martha	Lethbridge	4.7	5.6
506	412	Langdon Area	Langdon	5.2	5.5	572	412	St. Maria Goretti	Edmonton	4.7	5.5
506	420	Parkdale	Wetaskiwin	5.2	5.4	572	420	Blueberry	Stony Plain	4.7	5.4
506	420	Richmond	Calgary	5.2	5.4	572	420	St. Dominic	Cold Lake	4.7	5.4
506	420	Vermilion	Vermilion	5.2	5.4	572	458	Dunluce	Edmonton	4.7	5.2
506	445	École St. Gerard	Grande Prairie	5.2	5.3	572	489	Alex Munro	Calgary	4.7	5.0
506	445	St. Gabriel the Archangel	Chestermere	5.2	5.3	572	504	McArthur	Edmonton	4.7	4.8
506	474	St. Anthony	Drayton Valley	5.2	5.1	572	520	St. Elizabeth	Edmonton	4.7	4.6
506	515	Penbrooke Meadows	Calgary	5.2	4.7	572	532	Colonel J. Fred Scott	Calgary	4.7	4.4
506	527	Grant MacEwan	Calgary	5.2	4.5	572	578	Holy Cross	Calgary	4.7	3.2
506	537	Minchau	Edmonton	5.2	4.3	572	n/a	Indus	Calgary	4.7	n/a
506	n/a	Bishop Routhier	High Prairie	5.2	n/a	572	n/a	Lendrum	Edmonton	4.7	n/a
525	277	Malmö	Edmonton	5.1	6.3	572	n/a	Our Lady of Mount Carmel	Edmonton	4.7	n/a
525	330	Glenbrook	Calgary	5.1	6.0	585	351	Kensington	Edmonton	4.6	5.9
525	372	Meadowlark Christian	Edmonton	5.1	5.8	585	396	St. Patricks	Red Deer	4.6	5.6
525	412	Broxton Park	Spruce Grove	5.1	5.5	585	420	Clive	Clive	4.6	5.4
525	420	Langevin	Calgary	5.1	5.4	585	420	St. Rita	Calgary	4.6	5.4
525	420	Stanley Jones	Calgary	5.1	5.4	585	458	Killarney	Calgary	4.6	5.2
525	445	Fraser	Edmonton	5.1	5.3	585	474	Ormsby	Edmonton	4.6	5.1
525	498	New Sarepta	New Sarepta	5.1	4.9	585	504	Our Lady of Peace	Edmonton	4.6	4.8
525	n/a	Blackie	Blackie	5.1	n/a	585	520	Parkside	Grande Prairie	4.6	4.6
525	n/a	Bruderheim	Bruderheim	5.1	n/a	585	545	Catherine Nichols Gunn	Calgary	4.6	4.1
525	n/a	Fulham	Peers	5.1	n/a	585	n/a	Fulton Place	Edmonton	4.6	n/a
536	190	Boyle	Boyle	5.0	6.8	585	n/a	Ramsay	Calgary	4.6	n/a
536	330	Bishop Savaryn	Edmonton	5.0	6.0	596	330	St. Augustine	Ponoka	4.5	6.0
536	351	Calder	Edmonton	5.0	5.9	596	474	Kirkness	Edmonton	4.5	5.1
536	420	Harry Balfour	Grande Prairie	5.0	5.4	596	504	Queensland Downs	Calgary	4.5	4.8
536	489	Northmount	Edmonton	5.0	5.0	596	n/a	Condor	Condor	4.5	n/a
536	559	St. Patrick	Calgary	5.0	3.7	596	n/a	Derek Taylor	Grande Prairie	4.5	n/a
536	n/a	Grandin	Edmonton	5.0	n/a	596	n/a	Hughenden	Hughenden	4.5	n/a
536	n/a	Headway	Edmonton	5.0	n/a	596	n/a	Marwayne Jubilee	Marwayne	4.5	n/a
536	n/a	Mannville	Mannville	5.0	n/a	603	382	Kameyosek	Edmonton	4.4	5.7
536	n/a	Satinwood	Clive	5.0	n/a	603	420	Homesteader	Edmonton	4.4	5.4
536	n/a	Terrace Ridge	Lacombe	5.0	n/a	603	458	Legal	Legal	4.4	5.2
547	445	Rundle	Edmonton	4.9	5.3	603	474	Lauderdale	Edmonton	4.4	5.1
547	458	Forest Green	Stony Plain	4.9	5.2	603	527	Kennedy	Grimshaw	4.4	4.5
547	474	Fox Creek	Fox Creek	4.9	5.1	603	564	Chief Justice Milvain	Calgary	4.4	3.6
547	474	St. Timothy	Edmonton	4.9	5.1	603	n/a	Calgary Academy	Calgary	4.4	n/a
547	489	Percy Pegler	Okotoks	4.9	5.0	603	n/a	Rycroft	Rycroft	4.4	n/a
547	489	St. Matthew	Edmonton	4.9	5.0	611	458	Baturyn	Edmonton	4.3	5.2
547	527	Avondale	Grande Prairie	4.9	4.5	611	n/a	Buffalo Head Prairie	Buffalo Head Prairie	4.3	n/a
547	532	Overlanders	Edmonton	4.9	4.4	611	n/a	Holy Family	Calgary	4.3	n/a
547	532	St. Brendan	Edmonton	4.9	4.4	614	520	McLeod	Edmonton	4.2	4.6
547	568	St. Francis of Assisi	Edmonton	4.9	3.5	614	n/a	Rudolph Hennig	Fort Saskatchewan	4.2	n/a
547	n/a	Huntsville	Iron Springs	4.9	n/a	616	420	Ste-Jeanne-d'Arc	Edmonton	4.1	5.4
558	330	Highwood	Calgary	4.8	6.0	616	445	Canyon	Pincher Creek	4.1	5.3
558	351	Delwood	Edmonton	4.8	5.9	616	498	Evansview	Evansburg	4.1	4.9
558	372	Onoway	Onoway	4.8	5.8	616	548	Blessed Damien	Calgary	4.1	4.0
558	396	Douglas Harkness	Calgary	4.8	5.6	616	548	Guy Weadick	Calgary	4.1	4.0
558	396	Swanavon	Grande Prairie	4.8	5.6	616	552	St. Thomas More	Calgary	4.1	3.9
558	412	Hugh Sutherland	Carstairs	4.8	5.5	622	445	Herald	Medicine Hat	4.0	5.3
558	420	Cambrian Heights	Calgary	4.8	5.4	622	458	Mundare	Mundare	4.0	5.2
558	420	Crossing Park	Calgary	4.8	5.4	622	458	Rosemary	Rosemary	4.0	5.2

Rank		School name	City	Overall rating	
2007/	Last 5			2007/	Last 5
2008	years			2008	years
622	498	Delton	Edmonton	4.0	4.9
622	504	St. Mary	Lethbridge	4.0	4.8
622	515	Duchess	Edmonton	4.0	4.7
622	n/a	C. B. McMurdo	Wetaskiwin	4.0	n/a
622	n/a	St. Anne	Edmonton	4.0	n/a
630	474	Pollard Meadows	Edmonton	3.9	5.1
630	515	Mee-Yah-Noh	Edmonton	3.9	4.7
630	520	Hill Crest	La Crete	3.9	4.6
633	539	Valley View	Calgary	3.8	4.2
633	552	Pere-Lacombe	Edmonton	3.8	3.9
633	556	Rundle School	Calgary	3.8	3.8
633	559	Grace Martin	Edmonton	3.8	3.7
633	568	St. Jerome	Edmonton	3.8	3.5
633	n/a	Elm Street	Medicine Hat	3.8	n/a
639	539	Crescent Valley	Hinton	3.7	4.2
639	539	Pineridge	Calgary	3.7	4.2
639	573	John Barnett	Edmonton	3.7	3.4
639	574	Mayland Heights	Calgary	3.7	3.3
643	578	Marlborough	Calgary	3.6	3.2
644	420	St. Vladimir	Edmonton	3.5	5.4
644	458	Westglen	Edmonton	3.5	5.2
644	504	Belmont	Edmonton	3.5	4.8
644	515	Thornciffe	Edmonton	3.5	4.7
644	539	St. Bernadette	Calgary	3.5	4.2
644	545	Plamondon	Plamondon	3.5	4.1
644	552	Hillside	Grande Prairie	3.5	3.9
644	568	John Paul II	Calgary	3.5	3.5
644	581	Swan Hills	Swan Hills	3.5	3.0
653	520	Lorelei	Edmonton	3.4	4.6
653	537	St. Paul	Lethbridge	3.4	4.3
653	545	Cecil Swanson	Calgary	3.4	4.1
653	588	West Dover	Calgary	3.4	2.6
653	n/a	Inglewood	Edmonton	3.4	n/a
658	489	St. Wilfrid	Calgary	3.3	5.0
658	504	Bentley	Bentley	3.3	4.8
658	552	Annie Foote	Calgary	3.3	3.9
658	564	Rosscarrock	Calgary	3.3	3.6
662	559	Glengarry	Edmonton	3.2	3.7
662	574	Belmead	Edmonton	3.2	3.3
662	574	Chris Akkerman	Calgary	3.2	3.3
665	556	Hythe	Hythe	3.1	3.8
665	580	St. Clement	Grande Prairie	3.1	3.1
665	586	Patrick Airlie	Calgary	3.1	2.7
665	603	Harold W Riley	Calgary	3.1	1.1
665	n/a	Vilna	Vilna	3.1	n/a
670	396	St. Benedict	Calgary	3.0	5.6
670	584	Bowcroft	Calgary	3.0	2.8
670	588	Abbeydale	Calgary	3.0	2.6
670	593	Gabrielle-Roy	Edmonton	3.0	2.4
670	593	Keeler	Calgary	3.0	2.4
670	600	Major General Griesbach	Edmonton	3.0	2.1
670	n/a	Elmwood	Edmonton	3.0	n/a
677	504	Abbott	Edmonton	2.9	4.8
677	520	Our Lady of Victories	Edmonton	2.9	4.6
677	598	Ashmont	Ashmont	2.9	2.2
677	n/a	Buchanan	Calgary	2.9	n/a
677	n/a	St. Marguerite Bourgeoys	Innisfail	2.9	n/a
682	548	St. Michael's	Pincher Creek	2.8	4.0
682	n/a	Hillview	Edmonton	2.8	n/a
684	564	St. Catherine	Edmonton	2.7	3.6
685	n/a	Greenview	Calgary	2.6	n/a
686	586	Cappy Smart	Calgary	2.5	2.7
686	n/a	Kinuso	Kinuso	2.5	n/a
686	n/a	Two Hills Mennonite	Two Hills	2.5	n/a
689	601	Eastwood	Edmonton	2.4	1.8
689	n/a	Menno-Simons	Cleardale	2.4	n/a
691	548	Tipaskan	Edmonton	2.3	4.0
691	588	O. S. Geiger	Calgary	2.3	2.6
693	568	Bannerman	Edmonton	2.1	3.5
693	584	Greely Road	Fort McMurray	2.1	2.8
693	588	John A. McDougall	Edmonton	2.1	2.6
693	n/a	Seba Beach	Seba Beach	2.1	n/a
697	583	High Prairie	High Prairie	2.0	2.9
697	592	Sifton	Edmonton	2.0	2.5
697	n/a	St. Gerard	Edmonton	2.0	n/a
700	489	Connaught	Calgary	1.9	5.0
701	596	Holy Redeemer	Calgary	1.8	2.3
702	581	Evansdale	Edmonton	1.5	3.0
703	n/a	Rocky Lane	Fort Vermilion	1.2	n/a
704	574	Belvedere	Edmonton	1.1	3.3
705	596	Erin Woods	Calgary	1.0	2.3
705	n/a	Norwood	Edmonton	1.0	n/a
707	n/a	Balwin	Edmonton	0.8	n/a
708	568	Roland Michener	Calgary	0.5	3.5
708	598	Gift Lake	Gift Lake	0.5	2.2
710	593	Prince Charles	Edmonton	0.2	2.4
711	602	Athabasca Delta	Fort Chipewyan	0.0	1.2
711	603	Piitoayis Family School	Calgary	0.0	1.1
711	n/a	Central Bow Valley	Gleichen	0.0	n/a
711	n/a	Exshaw	Exshaw	0.0	n/a
711	n/a	Mamawi Atosketan	Ponoka	0.0	n/a



# Appendix 1: Calculating the Overall rating out of 10

The *Overall rating out of 10* is intended to answer the question, “In general, how is the school doing, academically?” The following is a simplified description of the procedure used to convert the raw indicator data into the *Overall rating out of 10*.

- 1 Course by course, the average achievement test marks and failure rates for each school were standardized by calculating  $Z$ , which is defined by:

$$Z = (X - \mu) / \sigma$$

where  $X$  is the individual school’s result,  $\mu$  is the mean of the all-schools distribution of results, and  $\sigma$  is the standard deviation of the same all-schools distribution.

- 2 The course-by-course standardized failure-rate data were then aggregated to produce a weighted average standardized failure rate value. The weighting used was the number of student writers in each subject area at the school relative to the total number of student writers of the relevant tests.
- 3 This weighted average failure-rate result was then re-standardized.
- 4 The *Gender gap* indicators were calculated using the raw data and then standardized as described in step 1 above.
- 5 The seven standardized indicator results were then combined to produce a weighted average summary standardized score for the school. The weightings used in these calculations were *Average test mark* (for each of the four subject areas)—12.5%; *Percentage of tests failed*—30%; *Grade-6 gender gap: Language Arts*—10%; *Grade-6 gender gap: Mathematics*—10%. For schools for which there were no gender-gap results in either of the two courses, the *Percentage of tests failed* was weighted at 50%.
- 6 This summary standardized score was re-standardized.

This standardized score was converted into an overall rating between 0 and 10 as follows:

- 7 The allowable maximum and minimum standardized scores were set at 2.2 and  $-3.29$ , respectively. Scores equal to, or greater than, 2.2 receive an overall rating of 10. This cut-off was chosen because it allows more than one school in a given year to be awarded 10 out of 10. Scores of equal to, or less than,  $-3.29$  receive the lowest overall rating of 0. Schools with scores below  $-3.29$  are likely to be outliers, a statistical term used to denote members of a population that appear to have characteristics substantially different from the rest of the population. We chose, therefore, to set the minimum score so as to disregard such extreme differences.

- 8 The resulting standardized scores were converted into *Overall ratings* according to the formula:

$$OR = \mu + (\sigma * \text{StanScore})$$

where *OR* is the resulting *Overall rating*,  $\mu$  is the average calculated according to the formula:

$$\mu = (OR_{\min} - 10 (Z_{\min} / Z_{\max})) / (1 - (Z_{\min} / Z_{\max}))$$

where  $\sigma$  is the standard deviation calculated according to the formula:

$$\sigma = (10 - \mu) / Z_{\max}$$

and StanScore is the standardized score calculated in (6) above and adjusted as required for minimum and maximum values as noted in (7) above. As noted in (7) above,  $OR_{\min}$  equals zero,  $Z_{\min}$  equals -3.29; and  $Z_{\max}$  equals 2.2.

- 9 Finally, the derived *Overall rating* is rounded to one place of the decimal to reflect the significant number of places of the decimal in the original raw data.

Note that the *Overall rating out of 10*, based as it is on standardized scores, is a relative rating. That is, in order for a school to show improvement in its *Overall rating*, it must improve more than the average. If it improves, but at a rate less than the average, it will show a decline in its rating.

# Appendix 2: Calculating the *Value added* indicators

The *Value added* indicators were calculated as follows:

- 1 For each grade-6 test, for the school year 2007/2008, the standardized results were regressed on the two independent variables, *Parents' average income* (\$) (based on 2006 Census data) and the standardized *Grade-3 average test mark* achieved at the school three years earlier. The regression coefficients were then determined (see table A2 below).
- 2 For each grade-6 test, the proportions of the standardized result associated with *Parents' average income* (\$) and the standardized grade-3 average test mark were deducted from the total, according to the formula:

$$G6_{\text{Seff}} = G6 - (b_{\text{Inc}} * \text{ParInc}) - (b_{\text{g3}} * G3),$$

where  $G6_{\text{Seff}}$  is the component of the grade-6 standardized results attributed to school effects;  $G6$  is the actual, standardized grade-6 test result;  $b_{\text{Inc}}$  is the parents' average income (\$) regression coefficient;  $\text{ParInc}$  is the parents' average income (\$) at the school;  $b_{\text{g3}}$  is the grade-3 standardized test mark regression coefficient; and,  $G3$  is the average grade-3 standardized test mark achieved at the school three years earlier.

- 3 The proportion of the grade-6 standardized test result attributed to school effects ( $G6_{\text{Seff}}$ ) was standardized.
- 4 The standardized values of  $G6_{\text{Seff}}$  for all the schools were sorted from highest to lowest and divided into quartiles.
- 5 The results were converted into a letter grade determined by the quartile into which each result was placed. Schools whose result fell in the fourth (highest scoring) quartile, received a letter grade of A; those in the third quartile received a letter grade of B; those in the second quartile received a letter grade of C; and, those in the first quartile (lowest scoring) received a letter grade of D.

**Table A2: The association of parents average income (\$) and grade-3 achievement test results with grade-6 achievement tests****2008 grade 6 Language arts***Regression Statistics*

Multiple R	0.72
R Square	0.51
Adjusted R Square	0.51
Standard Error	0.68
Observations	612

	<i>Coefficients</i>	<i>t Stat</i>	<i>P-value</i>
Intercept	-0.4	-6.8	**
ParInc	5.42E-06	8.2	**
2005_WeightedStdResultGr3_LA	0.59	18.75	**

**2008 grade 6 Mathematics***Regression Statistics*

Multiple R	0.65
R Square	0.42
Adjusted R Square	0.42
Standard Error	0.73
Observations	612

	<i>Coefficients</i>	<i>t Stat</i>	<i>P-value</i>
Intercept	-0.35	-5.4	**
ParInc	4.58E-06	6.53	**
2005_WeightedStdResultGr3_MA	0.56	16.29	**

Note: ParInc is the average parental income derived from wages, salaries, and self-employment income in student families. It is derived from 2006 Census data aggregated to the Dissemination Area (DA) level. Alberta Education provided the necessary enrollment data. For each of the two value-added indicators, the variable 2005\_WeightedStdResultGr3 is the standardized average mark at the school on the indicated test sitting in the school year 2004/2005.

\*\* = significant at 99% level.

# About the authors

## Peter Cowley

Peter Cowley is the Director of School Performance Studies at The Fraser Institute. He graduated from the University of British Columbia with a B.Comm. in 1974. Shortly thereafter, he began a long career in marketing and general management in several sectors. During his assignments in general management, process improvement was a special focus and interest. In 1994, Mr Cowley independently wrote and published *The Parent's Guide*, a popular handbook for parents of British Columbia's secondary-school students. *The Parent's Guide* web site replaced the handbook in 1995.

In 1998, Mr Cowley was co-author of The Fraser Institute's *A Secondary Schools Report Card for British Columbia*, the first of the Institute's continuing series of annual reports on school performance. This was followed by *The 1999 Report Card on British Columbia's Secondary Schools*, *The 1999 Report Card on Alberta's High Schools*, and *Boys, Girls, and Grades: Academic Gender Balance in British Columbia's Secondary Schools*. Since then, Mr Cowley has co-authored all of the Institute's annual report cards on Canadian schools. Annual editions now include report cards on secondary schools in British Columbia & Yukon, Alberta, Ontario, and Quebec and on elementary schools in British Columbia, Alberta, and Ontario as well as the occasional *Report Card on Aboriginal Education in British Columbia*.

## Stephen T. Easton

Stephen T. Easton, in addition to being a Senior Scholar at the Fraser Institute, is a professor of Economics, a member of the School for International Studies, and an Associate member of the School of Criminology at Simon Fraser University. He received his A.B. from Oberlin College and his Ph.D. from the University of Chicago. Recent works published by The Fraser Institute include *Marijuana Growth in British Columbia* (2004), *Privatizing Prisons* (editor, 1998), *The Costs of Crime: Who Pays and How Much? 1998 Update* (with Paul Brantingham, 1998), and *Rating Global Economic Freedom* (editor, 1992). A co-author of *A Secondary Schools Report Card for British Columbia* (1998), *Boys, Girls, and Grades: Academic Gender Balance in British Columbia's Secondary Schools* (1999) and the *Report Card on Aboriginal Education in British Columbia* (2004), he has continued to co-author the *Report Cards* of British Columbia, Alberta, New Brunswick and, most recently, Ontario. Other publications about education include "Do We Have a Problem Yet? Women and Men in Higher Education," in David Laidler (ed.), *Renovating the Ivory Tower: Canadian Universities and the Knowledge Economy* (Toronto: C.D. Howe Institute, 2002), pp. 60–79; "Plus ça change, plus c'est la même chose" in Stephen B. Lawton, Rodney Reed, and Fons van Wieringen, *Restructuring Public Schooling* (Berlin: Springer-Verlag, 1997) and *Education in Canada: An Analysis of Elementary, Secondary, and Vocational Schooling* (Vancouver: The Fraser Institute, 1988). His editorials have been carried by the *Vancouver Sun*, the *Globe and Mail*, the *National Post*, the *Ottawa Citizen*, the Stirling chain and many other newspapers around the country.



# Acknowledgments

The Fraser Institute wishes to thank the employees of Alberta Education for their help in the acquisition and verification of the data upon which this *Report Card* is based. We also wish to thank all of those who took the time to share with us their comments and criticisms. Without the contributions of these individuals, improvement would come much slower.

## About this publication

Studies in Education Policy are published periodically throughout the year by the Fraser Institute.

### *Distribution*

These publications are available from <<http://www.fraserinstitute.org>> in Portable Document Format (PDF) and can be read with Adobe Acrobat® or with Adobe Reader®, which is available free of charge from Adobe Systems Inc. To download Adobe Reader, go to this link: <<http://www.adobe.com/products/acrobat/readstep2.html>> with your Browser. We encourage you to install the most recent version.

### *Ordering publications*

For information about ordering the printed publications of the Fraser Institute, please contact the publications coordinator

✉ e-mail: [sales@fraserinstitute.ca](mailto:sales@fraserinstitute.ca)

☎ telephone: 604.688.0221 ext. 580 or, toll free, 1.800.665.3558 ext. 580

☎ fax: 604.688.8539.

### *Media*

For media enquiries, please contact our Communications Department

☎ 604.714.4582

✉ e-mail: [communications@fraserinstitute.org](mailto:communications@fraserinstitute.org).

### *Disclaimer*

The authors of this publication have worked independently and opinions expressed by them are, therefore, their own, and do not necessarily reflect the opinions of the supporters, trustees, or other staff of the Fraser Institute. This publication in no way implies that the Fraser Institute, its trustees, or staff are in favor of, or oppose the passage of, any bill; or that they support or oppose any particular political party or candidate.

### *Copyright*

Copyright© 2009 by the Fraser Institute. All rights reserved. No part of this publication may be reproduced in any manner whatsoever without written permission except in the case of brief passages quoted in critical articles and reviews.

### *ISSNs*

1707–2395 Studies in Education Policy (English online edition)

1492–1863 Studies in Education Policy (English print edition)

Printed and bound in Canada.

### *Date of issue*

March 2009

*Editing*

Lindsey Thomas Martin

*Typesetting*

Nick Murphy

*Cover design*

Bill Ray

*Images for cover*

Boys in school ©Steve Stone; iStock

Girl solving a math problem on blackboard ©Bart Coenders; iStock

Attentive reading ©Grigory Bibikov; iStock

Library series ©Willie B. Thomas; iStock

8-year old schoolgirl doing homework ©mamahoooba; iStock

Student working in class ©Bonnie Jacobs; iStock

**Supporting the Fraser Institute**

To learn how to support the Fraser Institute, please contact

✉ Development Department, Fraser Institute

Fourth Floor, 1770 Burrard Street

Vancouver, British Columbia, V6J 3G7 Canada

✉ telephone, toll-free: 1.800.665.3558 ext. 586

✉ e-mail: [development@fraserinstitute.org](mailto:development@fraserinstitute.org).

## About the Fraser Institute

Our vision is a free and prosperous world where individuals benefit from greater choice, competitive markets, and personal responsibility. Our mission is to measure, study, and communicate the impact of competitive markets and government interventions on the welfare of individuals.

Founded in 1974, we are an independent research and educational organization with locations throughout North America and international partners in over 70 countries. Our work is financed by tax-deductible contributions from thousands of individuals, organizations, and foundations. In order to protect its independence, the Institute does not accept grants from government or contracts for research.

菲沙研究所的願景乃一自由而昌盛的世界，當中每個人得以從更豐富的選擇、具競爭性的市場及自我承擔責任而獲益。我們的使命在於量度、研究並使人知悉競爭市場及政府干預對個人福祉的影響。

Nous envisageons un monde libre et prospère, où chaque personne bénéficie d'un plus grand choix, de marchés concurrentiels et de responsabilités individuelles. Notre mission consiste à mesurer, à étudier et à communiquer l'effet des marchés concurrentiels et des interventions gouvernementales sur le bien-être des individus.

تتمثل رؤيتنا في وجود عالم حر ومزدهر يستفيد فيه الأفراد من القدرة على الاختيار بشكل أكبر، والأسواق التنافسية، والمسؤولية الشخصية. أما رسالتنا فهي قياس، ودراسة، وتوصيل تأثير الأسواق التنافسية والتدخلات الحكومية المتعلقة بالرفاه الاجتماعي للأفراد.

Nuestra visión es un mundo libre y próspero donde los individuos se benefician de una mayor oferta, la competencia en los mercados y la responsabilidad individual. Nuestra misión es medir, estudiar y comunicar el impacto de la competencia en los mercados y la intervención gubernamental en el bienestar de los individuos.

## Editorial Advisory Board

Prof. Armen Alchian

Prof. James Gwartney

Prof. Terry Anderson

Prof. H.G. Johnson\*

Prof. Robert Barro

Prof. Ronald W. Jones

Prof. Michael Bliss

Dr. Jerry Jordan

Prof. James M. Buchanan†

Prof. David Laidler\*\*

Prof. Jean-Pierre Centi

Prof. Richard G. Lipsey\*\*

Prof. Thomas J. Courchene\*\*

Prof. Ross McKittrick

Prof. John Chant

Prof. Michael Parkin

Prof. Bev Dahlby

Prof. F.G. Pennance\*

Prof. Erwin Diewert

Prof. Friedrich Schneider

Prof. Stephen Easton

Prof. L.B. Smith

Prof. J.C. Herbert Emery

Prof. George Stigler\*†

Prof. Jack L. Granatstein

Mr. Vito Tanzi

Prof. Herbert G. Grubel

Sir Alan Walters

Prof. Friedrich A. Hayek\*†

Prof. Edwin G. West\*

\* deceased; \*\* withdrawn; † Nobel Laureate